Forecast

MONROE AND VICINITY — Partly cloudy and warm today and Monday with widely scattered afternoon and evening thundershowers. Lowest tonight 70-75. Highest today 89-94. Low Saturday, 69; high 94.
(Map, other data, Page 10A)

Monroe Morning World

Without Freedom Of The Press There Is No Democracy

Vol. 36—No. 295 | Full AP, UPI, AP Wirephoto | Monroe, Louisiana, Sunday, August 9, 1964 | Telephone FA 2-5161—3-0501 | Ten Cents

Index

Books	8A	Women	1-12C
Classified	5-12D	Garden	2D
Church	6B	Radio, TV	5D
Editorial	2B	Sports	8-11B
Financial	5B	Theatres	3D
Features	1B		

5 Sections - - - 56 Pages

Tense, Bloodied Cyprus Awaits New Strafing Attack By Turkey

GOV. JOHN J. McKeithen (center) visits with Mayor W. L. (Jack) Howard (left) and Dr. George T. Walker, president of Northeast State College, at a reception on the Northeast campus before Saturday night's commencement exercises. McKeithen addressed the 1964 summer graduating class at Northeast where 140 degrees were conferred. (Staff photo by Ben Bradford) (See speech story on page 7A)

PLANNED BY GOVERNOR

Citizens Group To Study Funds

By SAM HANNA
Political Editor

Gov. John J. McKeithen disclosed here Saturday he plans to appoint a citizens committee within the next 30 days to study means of raising an additional $75 million in a special session of the Legislature.

McKeithen, in an interview before addressing the commencement exercises at Northeast State College, said new taxes would be "an absolute last resort."

"If in the event new taxes are required, we want the committee to reach such a conclusion and submit its recommendations to us," he explained.

REVENUE NEEDED

McKeithen said the additional revenue was needed for a teacher pay raise, highways, hospitals, institutions and salary increases for state employes.

He estimated his administration needs $75 million, but added, "That's my opinion."

"I will appoint in the next 30 days a citizens committee composed of some of the state's outstanding people to assess this state's financial needs, then help us determine where we should get the money and how," the governor said.

Expressing hopes of reaching a tidelands settlement, McKeithen said his administration was "already saving money," but planned to cut more expenditures in an effort to provide needed funds without increasing taxes.

"No one is any more against new taxes than I am," he added.

But McKeithen noted that the upcoming presidential election was a factor in the administration's planning, explaining he had been advised against calling a special session until after the November 3rd general election.

"We can call a special session after the general election and still have it this fall," he said.

Regarding the Democratic National Convention beginning August 24, McKeithen said he would reach a decision within the next week or 10 days on whether he will attend.

Besides finances, Senate redistricting would have to be considered in a special session, McKeithen said, explaining, "If we don't do it, the federal government is going to do it for us."

"We'll eventually have to do something about congressional redistricting too," he pointed out. "Atty. Gen. Jack Gremillion has told me that we can get by with our present districts for the next election, but after that something will have to be done."

The U.S. Supreme Court has ordered reapportionment on the state level.

Jes' Ramblin'

Song Festival

A song festival, with plenty of ice cream, watermelon and cake for those taking part, will be held at 2 p.m. today at Claiborne Baptist Church on Nelson De-Freese Road, West Monroe. It will last until around 4:30 p.m.

Next Sunday

Next Sunday, August 16, is the date for open house honoring Mr. and Mrs. Idus Whitman of Choudrant on their golden wedding anniversary, not today, as incorrectly printed in Saturday's Morning World. Friends and relatives have been invited for open house next Sunday from 2 until 5 p.m. at the couple's home. Six children and 21 grandchildren will be present to honor the Whitmans.

Howard Backs Concert Drive

Mayor W. L. (Jack) Howard Saturday endorsed the annual membership drive of the Northeast State Concerts Association which is scheduled for September 9-23.

In a statement, the mayor said: "Recently much emphasis has been put on the "new look" of Monroe. It's progress, growth, and development has rated it as the pacemaker city of Louisiana. Profitable growth must be well-rounded, however, and I hereby endorse the Northeast Concerts Association as a community project, the success of which can but add to the advantages and opportunities offered in Monroe.

"Active membership in the Northeast Concerts Association is another pace forward which we as individuals can take in the improvement plan for our city."

Howard's endorsement of the drive is one of many which will be made between now and the time the drive opens.

TURKEY TURNS BACK

Cypriot Appeals For U.N. Measure To Stop Attacks

UNITED NATIONS, N.Y. (AP) — Cyprus Ambassador Zenon Rossides told the U.N. Security Council early today that a Turkish invasion fleet came within 15 miles of Cyprus and then turned back.

Rossides had told the council earlier that an invasion was imminent.

Orhan Eralp, the Turkish ambassador, told the council he has been authorized by his government to say that the statement was false.

He added that Turkey has a few destroyers patrolling the shore "and do not intend to land."

Rossides then took the floor to say that the Turkish ships came within 15 miles of the shore, stopped, and at 3:30 a.m. Nicosia time turned about and steamed out to 30 miles from shore.

He said the Turkish ships were moving toward Cyprus when he made the earlier statement and that it "was not false."

COUNCIL ADJOURNS

Sivert A. Nielsen of Norway, the council president, suggested that the council adjourn to await a report from Secretary-General U Thant on the situation.

After some argument the council adjourned at 1:27 a.m. pending a call from the council president. It may reconvene Sunday afternoon.

The council had been in suspension for almost two hours in an effort to reach agreement on an appeal to be sent by Nielsen for a halt in hostilities.

Nielsen told the council that lack of communications with the capitals of delegates at the early hour of Sunday made an agreement impossible.

Nielsen had planned an appeal along these lines:

— To the government of Turkey to cease use of military force against Cyprus.

— To the government of Cyprus to direct armed forces under its control to avoid any armed action of provocation.

— To the leaders of the Greek and Turkish Cypriot communities in Cyprus to co-operate with the U.N. force commander for pacification of the island.

— To Greece and Turkey to prevent military equipment from reaching Cyprus.

Informed sources said Cyprus' representatives refused to agree to the appeal without clearance from their government.

Rossides had appealed for a resolution that would have directed Turkey to halt any invasion and cease the bombing of Cyprus by Turkish planes.

Mississippi FBI Results To Come Soon

Hoover Assures LBJ Search Goes Exceedingly Well

JOHNSON CITY, Tex. (AP) — President Johnson said Saturday that "substantive results can be expected in a very short time" in connection with the murder of three civil rights workers in Mississippi.

He told a news conference at his ranch home near here that he had just talked with FBI Director J. Edgar Hoover by telephone and was assured by Hoover that the Mississippi investigation is going exceedingly well.

SILENT ON ARRESTS

Asked whether his statement meant that arrests were about to be made, Johnson merely repeated his statement and refused to go any further.

The bodies of the civil rights workers — Andrew Goodman and Michael Schwerner, both white of New York, and James Chaney of Meridian, Miss., Negro — were uncovered by FBI agents last week in a pond dam not far from Philadelphia, Miss. They were last seen alive in Philadelphia on June 21.

Johnson said "Murder cannot and will not be condoned in this country" and that perpetrators of lawlessnes and violence will be apprehended and brought to justice.

Johnson said, as he has in the past, that maintenance of law and order under our system of government is the primary responsibility of state and local authorities.

He said:

A federal police force would be inconsistent with the position of this country, but said the federal government intends to do its part "when it is necessary and right to do so."

In saying that murder cannot and will not be condoned, Johnson emphasized that he was not speaking of the South alone, but the North as well.

Newsmen assembled on the lawn of the LBJ Ranch for a 9:45 a.m. news conference but steady rain delayed its start as reporters and photographers took shelter under porches.

After a 15-minute wait, Johnson invited them into his office.

It was not large enough, however, to accommodate the photographers as well as the newsmen so there was no filming of the event.

Recalling that he had referred to this as "a summer of discontent" Johnson said there has been discontent and dissatisfaction but that the past week or so had been a highly gratifying period.

PHOTO CONTEST

Final Week Draws Record 109 Entries

The final week of the Monroe Morning World and News-Star Amateur Snapshot Awards Contest drew the largest number of entries received in any week during the competition.

One hundred and nine photos were received. The previous week's 100 entries was the second highest total. Winnings by contestants during the eight-week contest amounted to $320. Four more awards of $5 each for a grand prize winner in each class will be announced within a few days.

See Photos, Page 4D

Winners in the final round of competition, with $5 going for first place in each class, $3 for second, and $2 for third were:

Class A, babies and children, first, Kit Beecher, P. O. Box 11, Monroe, for picture of two small boys looking at a frog being held by one of them. Class B, activities, first, Mrs. Frances Grant, Pinecrest Drive, Route 5, Box 70, West Monroe, photo of grownups and youngsters standing by a large taffy pulling machine where attendant is handing out free samples. Class C, scenes and tabletops, first, L. A. Henderson, 700 Hilton, Monroe, picture captioned "Teton Lake," showing view of lake against backdrop of snowcapped mountains. Class D, pets and animals, first, Lee Estes, 4114 Blanks St., Monroe, photo captioned "Pals," showing youngster petting colt.

Other winers were:

Class A, second, Mrs. E. E. Schutz, Route 4, Box 195, Monroe; third, Mrs. W. M. Stokes, Route 4, Box 150, West Monroe. Class B, second, Syl Breard, 400 Eason Place, Monroe; third, J. J. Joyce Jr., 1610 North 4th St., Monroe. Class C, second, Jimmy King, 2109 Valencia, Monroe; third, Ronald Mullican, P. O. Box 674, Monroe. Class D, second, Harold Coates, 5700 DeSiard St., Monroe; third, Carroll R. Rountree, 2411 North 9th St., West Monroe.

Grand award winning photos in the local contest will be entered in national competition and a chance at cash prizes ranging as high as $1,000, and numerous smaller cash awards. National grand award winners, together with a member of their families, will be flown to Washington for the Awards Weekend to be held in November.

Brenda Rakes Bermuda Coast

MIAMI, Fla. (AP) — Tropical storm Brenda, second surprise storm in a row, popped up in the Atlantic on Saturday and raked Bermuda with winds that reached more than 90 miles an hour.

Several airplanes were damaged, and a taxicab was pushed 100 yards into the ocean.

But the Weather Bureau said that Brenda presented no threat to the mainland, showed no signs of intensification and would probably waste away at sea.

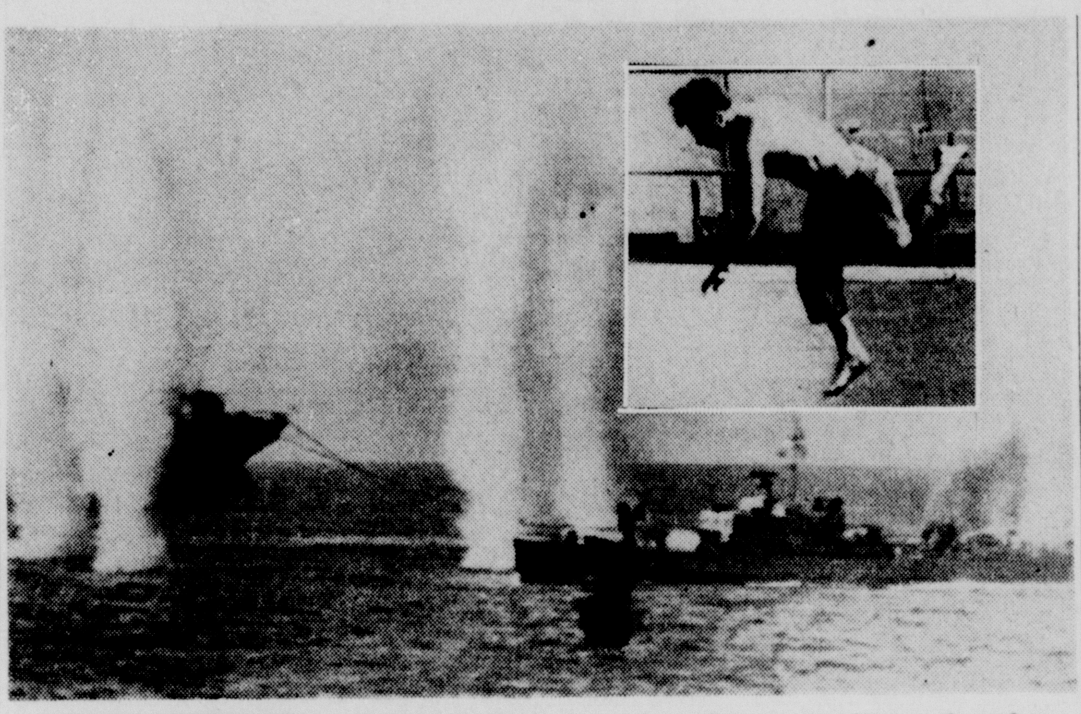

WATER SPURTS UP around a Greek Cypriot patrol boat in Xeros harbor Saturday as it maneuvers during an attack by four Turkish Air Force jets. Crewman (inset upper right) of a patrol boat anchored offshore near Xeros leaps overboard during attack which poured machine gun fire and rockets into the ships. The United Nations said five crewmen were killed and 13 wounded in the attack. Ship at left was one of two freighters anchored nearby awaiting ore cargo. (AP Wirephoto)

One Killed, Three Hurt In Collision

JONESBORO (Special) — One person was killed and three others injured Saturday afternoon in a car-truck collision at the intersection of South Allen and 7th streets in Jonesboro.

Dead is 77-year-old Mrs. Dewey Deese. She was pronounced dead on arrival at a local hospital.

A truck, driven by Mrs. Deese's 70-year-old husband, collided with the left side of a car driven by Jimmy Lee Tobin, 17-year-old Negro of Bienville. Both vehicles were damaged extensively.

UNDETERMINED

All involved in the accident were carried to a local hospital. The extent of Deese's injuries are still undetermined, but he is in shock and is suffering from abrasions received in the accident.

Another Negro, Eddie Dean Barnes, 13, a passenger in the Tobin vehicle, received a broken collarbone and abrasions and is still being held at the hospital for observation.

An unidentified 16-year-old Negro girl, another passenger in Tobin's car, was treated for minor injuries at the hospital and released.

Tobin was uninjured. No charges have been filed, according to local officers.

Mr. and Mrs. Deese raised and sold flowers in the Jonesboro area and were on their way into town to shop when the accident occurred.

Mrs. Deese was a native of Natchitoches Parish and had been a school teacher there until she moved to Jonesboro.

Funeral arrangements, under the direction of Southern Funeral Home of Jonesboro, are still pending.

She is survived by her husband; two brothers, E. W. Williams and Dawson Williams, both of Chestnut and one sister, Mrs. Effie Rikards of Chestnut.

Ferriday Youth Killed In Wreck

PITKIN, La. (UPI) — Three Fort Polk soldiers were killed instantly in a head-on collision near here.

State police identified the three as Andre Marvais, 21, of New York, N. Y.; George Vartian, 22, of Union City, N. J. and Vance M. Osborne Jr., 19, of Ferriday, La.

The accident occurred on La. 10 between Pitkin and Elizabeth in Southwest Louisiana.

State Troopers said it appeared the soldier's car veered into the wrong lane.

Today's Chuckle

Did you hear about the Hollywood youngster who was very proud because he had the most parents at the PTA meeting?

$947.5-MILLION MEASURE

House Approves Anti-Poverty Bill

WASHINGTON (AP) — President Johnson's prize legislative package — the $947.5-million antipoverty bill — sailed through the House on Saturday by a 226-184 roll-call vote.

The 42-vote victory margin widely exceeded the predictions of House leaders, who had worked for weeks to line up votes and looked for a 10-vote edge.

Unexpectedly strong support from Southern Democrats and Republicans helped account for Johnson's solid triumph. The Southerners provided nearly 60 votes and the GOP chipped in 22. Forty Democrats voted with 144 Republicans against the bill.

COMPASSIONATE ACT

The President, spending the weekend on his ranch near Johnson City, Tex., told a news conference, "We have by this compassionate commitment kept faith with the morality of our society."

Noting the measure drew some Republican support, he also said: "I congratulate the members of both parties in Congress who have supported this historic measure.

"The struggle in this century between freedom and tyranny has been a struggle among men in many lands to find a system which would relieve them from the oppression of poverty."

Johnson, who played a leading role in lining up votes, had made it clear he regards the bill as the most important legislation he has sent to Congress since he became president. All other major bills enacted this year were products of the Kennedy administration.

The bill, which now goes back to the Senate, seeks to mobilize federal, state and local resources into an attack on the causes of poverty, in which an estimated nine million American families are mired.

The Senate has passed an almost identical measure, but two changes made by the House may prove troublesome in getting the Senate to accept the House version without further delaying its final passage.

One would give governors the right to reject federal grants to all community groups seeking to mount a local campaign against poverty. The Senate had restricted the governors' veto power to grants to private agencies.

Both bills let the governors veto the establishment of conservation-type camps for idle youths in their states.

Grandmother Of JFK Dies

BOSTON (AP) — Mrs. John F. Fitzgerald, grandmother of the late President John F. Kennedy, died Saturday at the age of 98.

She never was told of the assassination of Kennedy last Nov. 22, but her son, Thomas, with whom she made her home, said "I had a hunch she knew—but we never talked about it."

WINDS, LIGHTNING

Heavy Rains Cool Twin Cities Area

Twin Cities residents got a reprieve from the usual hot, dry weather Saturday with hard, cooling thundershowers which caused streets to flood, power lines to fall and trees to break.

The northeast section of Monroe seems to have been the hardest hit. A 1,300-volt primary line covering Forsythe Avenue and Oliver Road was hit by lightning late yesterday afternoon and caused power failures in the section. All the lights, including traffic lights, were temporarily out of order from 1000 Louisville Avenue to the Sterlington Road intersection as a result of the lightning.

High winds broke limbs off trees all over town and one large sign on Louisville was blown over. Minor troubles were reported throughout the vicinity.

Private homes reported power failure all over town. However, most electricity was off only a short period of time.

FAA at Selman Field at 6 p.m. reported only light rainfall. However, a heavy deluge covered the entire downtown section of Monroe for about an hour Saturday, begining about 6 p.m.

Reports from Bastrop, in Morehouse Parish, said that the rain started there around 4:15 p.m. Saturday and lasted for about 20 minutes. They even got enough rain, so the Morning World correspondent, said, to "make mudpies."

The forecast for today and Monday indicates that a weak cold front will continue to move slowly southward throughout the mid-South.

It will continue to be partly cloudy and warm today and Monday with widely scattered afternoon and evening thundershowers expected.

The lowest predicted temperatures tonight will range from 70 to 75 degrees. During the day the thermometer is expected to register 89 to 94.

Winds will be calm and variable 5 to 15 m.p.h.

The high recorded at FAA Saturday was 94. The low was 69.

Greek, Turk Fleets Sail Toward Isle

NICOSIA, Cyprus (AP) — A tense and bloodied Cyprus awaited a new attack by Turkey today. A high Turkey government source warned of renewed straffing unless Greek Cypriots moved back from positions threatening Turkish Cypriot communities.

Cyprus U.N. Ambassador Zenon Rossides told the U.N. Security Council in New York a Turkish fleet was on its way to Cyprus and that a Turkish invasion of the island was imminent. Other reports told of Greek naval units headed for the embattled island.

The high Turkish government source said in Ankara that Turkish warships would "hit back strongly" should Greek ships try to interfere with Turkish military action.

Thirty Turkish air force jets made day-long strafing and rocket attacks on Greek Cypriot towns, battle positions and shipping in the northwest portion of the island Saturday.

24 KILLED

The Cyprus government announced that 24 Greek Cypriots were killed and 200 wounded. It claimed one Turkish plane was shot down by antiaircraft fire and its pilot captured.

President Archbishop Makarios vowed a fight "till death" as the United Nations Security Council met in New York to seek a way out of the mushrooming threat of a Turkish-Greek war.

In Washington, U.S. officials termed the situation "highly precarious." They said Greek Cypriots should pull out of the strategic Turkish villages they seized in the last few days. They added that they look to Greek Premier George Papandreou to take a position of responsible leadership in the dangerous situation.

The bulk of the U.S. 6th Fleet is in the western Mediterranean, several hundred miles from Cyprus, and officials at the Pentagon in Washington said they knew of no orders for any movement of the fleet.

A Nicosia government source said the United States had voiced opposition to the Turkish jet attacks and appealed to Turkish Prime Minister Ismet Inonu to call them off. This could not be confirmed immediately in Washington

The explosive situation is a threat to the North Atlantic Treaty Organization's eastern flank along the Iron Curtain countries. Both Greece and Turkey are NATO members.

The Security Council meeting got under way in an atmosphere of grave international tension, convened at the request of both Cyprus and Turkey.

A U.N. spokesman said the commander of the U.N. peace force in Cyprus, Gen. Kodendera Subayya Thimayya, was actively seeking a cease-fire in Cyprus while the U.N. debate went on.

Following a Cabinet meeting in Ankara presided over by Inonu, the Turkish source said Saturday's air attack on Cyprus did not cause the Greek Cypriots to retreat. He claimed, however, that supply lines had been shot up and an undetermined number of tanks and other vehicles had been destroyed.

Good Reading

There's a lot of good reading in today's Monroe Morning World.

For example, did you know it used to cost $1 per curl for a woman to get a permanent, or what was called a permanent in those days? For a light and interesting feature read the details on Page 1B.

Want to know what our new chairman of the Joint Chiefs of Staff, General Earle Wheeler, thinks about NATO, rockets and Russia's strength? You can find the answers in a fine feature on Page 3B.

And talking about school, throughout the newspaper today you'll find advertisements dealing with back-to-school bargains.

THE PALACE, again this year, is the mecca of students who appreciate smart, quality school apparel. Shown at left is Miss Sandy Heller who attends Louisiana Tech, wearing an all wool hip stitched pleated skirt with Sportempos tri-stripe mohair souffle sweater and a V neck filled in with ribbed neck sleeveless shell. Miss Dovie Roberts, right, a Northeast student is wearing the "English Schoolboy Look" by Petti. A line skirt, combined with Oxford button down collar, shirt, matching cardigan sweater.

26 Building Permits Are Issued Here

William C. Hines Jr., Monroe building inspector, reports that for the week of Aug. 3-7 there were 26 permits issued amounting to $93,200 in the city.

Persons and firms obtaining permits were Franklin Printers, alteration of a one-story brick building for printing company at 119 Hall, $900; Beatrice Chavers, addition of a one-story building at residence at 808 Beverly, $100; Willie Town, addition of a one-story frame building at residence for storage at 2708 Grammont, $100; George Snellings, alteration to second-story frame building at 100 Country Club Drive, $2,500; Robert Welch, alteration of a one-story frame building at 1412 College, $500; Loretta Mayfield, addition of a one-story frame building at 906 Rogers, $100; Thelma Ellis, addition of a one-story frame building at 2102 Flynn, $5,077.

F. C. Holmes, erection of a one-story brick building for residence at 1410 Milton, $20,000; Frank Scalia, alteration of a one-story frame building for store at 2301 DeSiard, $350; Sam LaDart, alteration of a one-story frame building for residence at 117 S. 6th, $300; Luella Black, addition of a one-story frame building for residence at 3505 Pippin, $100; Roberta Mitchell, removal of a one-story frame building from 916 Oak to 608 Lidell, $500.

Jim Bradford, erection of a one-story brick building for residence at 2114 Maywood Drive, $19,000; Chapman Enterprises, erection of a one-story wood frame and steel building for warehouse at 607 Bruton, $500; Henry Carroll, removal of a one story frame building for residence at 1501 Rogers, $250; M. L. Cooley, alteration of a one-story brick building for residance at 2222 Island Drive, $600; Mrs. Robert E. Pierce, alteration of a one-story frame building for residence at 2301 Short Washington, $650.

Albert Williams, alteration of a one-story frame building for residence at 3804 Oak, $600; Virginia Clark, addition of a one-story frame building for storage at 1505 Thomas, $100; James A. McGough, erection of a one-story brick building for residence at 1313 Crescent, $14,500; R. H. Christian, remodel one-story frame building for residence at 504 S. 2nd, $12,000.

Fred Coody, addition of a one-story frame building for residence at 110 Richmond St., $150; John Henry Swinson, addition of one-story frame building for residence at 1510 Eagle St., $100; Tom Beaver, addition of a one-story frame building for residence at 3912 Carver St., $700; Frank Myles, erection of a one-story brick building for residence at 2608 S. 6th, $17,500; and J. T. King, alteration of a one-story frame building for residence at 903 Thomas, $100.

Hours of Mrs.
Hilda Clay Knight
Tue. thru Fri. 8-5:30
Barber At
Stanley's Barber Shop
Roselawn at N. 18th.

MILLWRIGHT
WANTED
WHO IS CAPABLE OF OPERATING LARGE SAWMILL IN CENTRAL LOUISIANA. WRITE GIVING AGE AND FULL EXPERIENCE RECORD TO P. O. BOX 1296, MONROE, LA.

PLANTS
for your home
Cool, brighten home, office with these fine plants. Select yours now. We will plant them for you.
Mary's
FLOWER SHOP
318 NO. 2nd ST. MONROE, LA.
FA 2-2494

Salt Rumored In Scott County Wildcat Tests

JACKSON, Miss. (AP) — The Pan American Petroleum Corp., is reported to have run electrical log below 15,000 feet in its Scott County wildcat in a potential new oil field find. It is also reported that the well may have encountered salt with operators releasing no information on the venture. If salt has been encountered drilling operations will cease and completion tests will begin.

The closely watched wildcat has been the topic of much speculation as to the amount of sand encountered in the Smackover lime formation after drill stem tests run in open hole at 14,586 feet reported recovered over 3,000 feet of high gravity oil.

Seven-inch production casing was set at 14,667 feet with drilling operations resumed to the current depth. The wildcat is approximately six miles southwest of Forest and nine miles northwest of the Bienville Forest Field of Northeastern Smith County.

The Bienville Forest Field established the first commercial oil production from the Smackover lime formation in Mississippi last year.

A second closely watched Scott County wildcat is drilling below 12,600 feet with no information being released. The venture is Skelly Oil Company's reopened Miles No. 1, which was abandoned in July of 1963 at 11,208 feet. It is being deepened to 15,500 feet to test the Smackover. The venture is located approximately six miles west of the Pan American wildcat.

In Wilkinson County, O'Malley and Socolof are scabbing oil and salt water from their potential discovery, the Rosenblatt No. 1, located near Fort Adams. Operators are testing a perforated zone in the Wilcox sand at 5547-48 feet.

A new Smackover lime wildcat test for northern Smith County is scheduled by Pan American. The new start is the Thomas No. 1, located approximately six miles southwest of the same operators' Scott County wildcat and has contract depth of 16,350 feet.

In the Bienville Forest Field of Skith County, Austral Oil Co. is nearing the interesting stage in its federal lease No. 1, located approximately a mile north of the discovery well. The drilling depth is near 14,000 feet with the discovery well completed from a sand at 14,141-161 feet.

A new wildcat test for Simpson County is scheduled to get underway immediately with Phillips Petroleum Co. clearing location for its Zellerbach No. A-1, near Mendenhall.

In Wayne County, California Company is drilling below 12,900 feet in its wildcat, the USA No. 1, with the new venture scheduled to be drilled at 13,200 feet.

Civil Defense Director Named

JONESVILLE (Special) — Garland Barron, police juror of ward one of Catahoula parish, has been elected director of the Catahoula Parish Civil Defense.

Douglas Stockman, Catahoula Registrar of Voters who was serving as Civil Defense director, resigned.

Barron, after being elected, said he should appoint a parish assistant director. He said that he intended to appoint an assistant in each ward.

MARY JO WEBB
"MISS LOUISIANA" CHERIE MARTIN

Nearly Half a Century of Courteous, Friendly Service

Monroe's House of Nationally Advertised

Back-To-School Brands

MISS CHERIE MARTIN is shopping in SILVERSTEIN'S, anticipating her trip to Atlantic City where she will represent Louisiana in the Miss America Pageant. Cherrie is modeling a gold knit suit by NARDIS. It has an over blouse . . . slim skirt . . . and boxy jacket with the front trimmed in two tones of grey suede. Her hat is a solid black leather and suede toque by CHESTERFIELD. Mrs. Mary Jo Webb is showing Cherie this lovely LILLI ANN coat . . . a creation of elegant and distinctive fashion. This lovely coat is sky blue of woven french mohair and has a shawl collar of white mink which frames the neckline and cascades from neckline to hem in a wide fur tuxedo.

SILVERSTEIN'S
342 DeSIARD

MONTGOMERY WARD
TAKE THE WARD WAY TO SCHOOL
You save at Wards low prices!

3-DAY SALE!
JUNIORS! JR. PETITES! SAVE ON WARDS $5.98 DRESSES
2 FOR $9.00
Hurry! Choose your school fashions now from Wards lively group of Carol Brents. See one and two-piece cottons, Avril* rayon-cottons . . . plaids, stripes, prints, solids in fall hues.

VALUE BLOUSES

CRISP COTTON FOR SCHOOL ALL WASH-WEAR
$2.49
Reg. 2.98
Nothing looks neater than a crisp white blouse peeking out from under a jumper or over a skirt! It's so dainty, feminine! Our wash 'n wear wonders are perfect for back-to-school. Many styles she'll love! All have perky trims. Well made. White. 7 to 14.

WARD-GUARANTEED
LITTLE BOYS' OXFORDS, SLIP-ONS
Neolite composition soles and heels are guaranteed to outlast leather uppers or return for a new pair free! In black. Sizes 8½ to 3D. Big boys' 5.99, 3½-7. 4.99
$3.99
REGULARLY 4.99

SAVE! WASH'N WEAR SLIPS

LACY POLISHED COTTON WITH ELASTICIZED BACKS
$1.19
REGULAR 1.49
Her big back-to-school necessity . . . our easy care slips in two styles for comfort . . . built-up or adjustable shoulders. Both with snug fit elasticized back and delicate trims . . . almost too pretty to be under any dress! In white Everglaze® cotton. Hurry in! Sizes 3 to 6X.

124 North 3rd Monroe, La. FA 3-4451

the Palace

CAMPUS '64 BRIGADE

where else...

...can you find the headline fashions for back-to-school ...but at the Palace, of course!

lovely Lassie Junior coats

Swingy silhouettes, luscious fabrics, tailoring with a flair, linings that are guaranteed for the life of the coat . . . that's lovely Lassie Junior coats, styled to fit in sizes 5-15.

left, rich nubby Saxony Tweed $55
center, wool Chinchilla, brass buttons . . $55
right, imported Rovena brushed wool plaid $65

Devonshire junior suits

far right, 100% wool worsted double-breasted suit with round collar, brass buttons and flap pockets, over knife-pleated skirt, in gold, blue or red, sizes 5 to 13, **$40**

Butte knits for the campus

right, 100% wool double knit by Butte Knit with cowl collar pull-over jacket, topping a stitch-pleated skirt, in Fire Engine Red, Winter Green or Oxford Grey, 8 to 16, **$35**

FASHIONS • SECOND FLOOR

oldmaine trotters

Simply great with casual campus wear . . . our marvelous moccasins with handsewn vamp detailing . . . as seen in Harper's Bazaar.

above, in black, cactus or cordovan . . **11.99**
left, in gleaming black or brown **12.99**

SHOE SALON • STREET FLOOR

double-breasted trench coat

above, handsome trench coat of 65% cotton, 35% nylon, treated with Cravenette® to make it durably water repellent, trimmed with brass buttons, in peach or blue, sizes 8 to 14, **$30**

FASHIONS • SECOND FLOOR

College Names Murray Director

PINEVILLE (Special) — Dr. William D. Murray, Alabama educator with 15 years experience in public school and college fields, is the new chairman of Louisiana College's education department and director of the school's teacher education program.

Dr. Edward L. McMillan, Louisiana College dean, who made the announcement, said that Dr. Murray will assume his new duties here in September.

Dr. Murray will replace Dr. Howard M. Kinlaw, who resigned recently to accept a teaching position at the University of Southern Mississippi, Hattiesburg.

WE ACCEPT YOUR FREE VACATION OFFER A-14
Name
Address City
No. In Family Ages Race
Please Reserve (2 days)
(Dates)
☐ Motor Route Information Desired
Mail To: HORSESHOE DEVELOPMENT CORP., Franklin, Arkansas
Reservations are somewhat easier to fill on week days

FILL OUT THIS
FREE VACATION
COUPON!

You are invited to accept a free vacation at HORSESHOE BEND in North Central Arkansas. This superb new recreation area, unexcelled for scenic beauty in the entire Midsouth, is continuing its grand opening. For two days and nights the selected individuals will enjoy free lodging and free entertainment. Meals of fine quality are available at the clubhouse at reasonable prices. Transportation to and from HORSESHOE BEND is to be provided by you. This vacation is made possible so you may inspect our exceptional recreation and resort facilities. HORSESHOE BEND is a private membership development. Here it is—fill out the coupon above, telling us when you want to be our guest for two days and nights. We provide the lodging and entertainment free. Confirmation of your reservation will be mailed promptly after we receive the coupon. You may visit any time between now and Oct. 31, 1964. This invitation is part of the program of the Arkansas Tourist and Recreation Committee for Fulton and Izard Counties.

HORSESHOE BEND is nestled in the foothills of the Ozarks along the Strawberry River on Highway No. 56 at Franklin in North Central Arkansas. Here you will find nature in all its splendor. Many forms of entertainment are provided such as horseback riding, swimming, canoeing, bicycle boating, badminton, tennis, fishing, archery, golf, clubhouse, dining out, and a wide variety of wildlife.

HORSESHOE BEND offers something for everyone, regardless of age or interest, with its abundant forests, sparkling streams, crystal lakes and beautiful mountains. We would be pleased to have you vacation with us.

Horseshoe Bend
ESTATES Franklin, Arkansas

THREE SHOPPERS on The Palace second floor model new selections. Miss Barbara Suomi who has won a French award, Math award and E. L. Neville scholarship from Neville and a NLSC Foundation Scholarship wears a semi flared red worsted scroll coat with natural mink collar and a matching fur hat, by Miller Schulman; Miss Lynn Baughman, of Farmerville, Queen Dixie Gem 14, a Tech student wears a chamois sheer wool with high neck, dropped shoulders, slim skirt and panel front by Geoffry Beene. A natural pastel mink jacket and matching hat; Miss Charlene Bogle, LSU, an Imperial blue looped tweed collared in Norwegian blue fox, a 2-piece wool shirt and velvet bowler to match.

Orleans Group On World Tour

ROME (AP) — A 62-member trade and cultural mission from New Orleans International House flew from Rome to Cairo Saturday on the third leg of their world tour.

The Louisiana visitors, who came to Rome from Paris, met here with Italian foreign trade ministry officials.

Ministry sources said they were interested in the information they obtained from the New Orleans visitors and added that they expected the visit to contribute to better U.S.-Italian trade relations.

Neville To Open For Registration

Neville High School will open for pre-registration of new students on Monday, August 10, it was announced today by Principal Sidney A. Seegers.

Pre-registration will continue until the opening of school.

Seegers said that all students transferring from other schools are urged to register as soon as possible. Students already registered who wish to change their schedules should do so before the opening of school, he added.

Students and parents wishing to ask questions concerning schedules for the coming year should contact school officials. It is unnecessary for incoming students to register if they pre-registered last year in the junior high schools, Seegers said.

Office hours at Neville are 8 a.m. to 12 noon, and 1 p.m. to 3 p.m., Monday through Friday.

Worker Suffered Severe Beating, Pathologist Says

JACKSON, Miss. (AP) — A New York pathologist said Saturday the body of civil rights worker James Chaney had injuries which "could only be the result of an extremely severe beating with either a blunt instrument or a chain."

Dr. David M. Spain, director of pathology of the Brookdale Medical Center in New York, told a news conference "in my extensive experience of 25 years as a pathologist and as a medical examiner, I have never witnessed bones so severely shattered."

Chaney was one of three civil rights workers whose bodies were recovered Tuesday from 20-foot-deep temporary graves under a dam near Philadelphia, Miss.

Spain said the postmortem examination showed "the jaw was shattered, the left shoulder and upper arm were reduced to a pulp; the right forearm was broken completely across at several points and the skull bones were broken and pushed in toward the brain."

This was a postmortem examination. Official autopsies, including internal organs, have been made, but no findings have been released.

LOW COST
LOANS
ANY TYPE

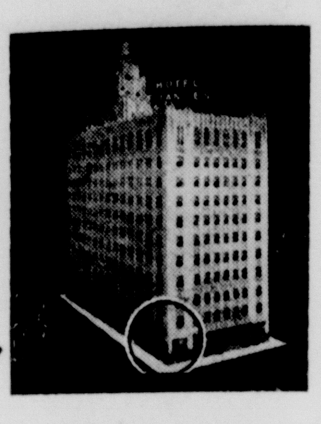

Hotel Frances Corner

- SIGNATURE
- FURNITURE
- AUTOMOBILE
- Consolidation
- REAL ESTATE

1st & 2nd Mortgage

Phone-A-Loan
FA 2-7623

And Tell Us Your Money Needs We Will Have Your Money Ready When You Arrive At Our Office
Stan Bagwell — Mel Duvall

1ST finance and thrift

the Palace

...in the back-to-school picture
for the campus '64 brigade

...from our completely new...

MAN'S SHOP

blazers

Smart back-to-school wardrobes this fall are built around blazers . . . traditional styling in fine tailored woolens, in all sizes and a rainbow of colors, including dirty camel and navy blue . . . all new for campus '64,

29.95 and $35

sweaters

Look at 'em . . . cardigans, pullovers, boat necks, turtle necks, V-necks . . . sweaters for every taste, every size . . . styled by Jantzen, Brentwood, Lord Jeff . . . in styles and colors for you and your back-to-school clothes . . . see them soon,

from $10

shirts

Donegal designed tapered dress shirts in stripes for fall . . . choice of multi-color or one color stripes in widths from the very narrow to the wide bar stripes . . . and everyone tapered to fit, and priced to please everyone . . . all by Donegal,

from $5

U.S. To Orbit 24 Satellites For Network

JOHNSON CITY, Tex. (AP) — President Johnson announced Saturday the Air Force will proceed immediately with a program to orbit 24 satellites for a worldwide satellite communications system.

This system will provide reliable, worldwide circuits, highly resistant to jamming and physical attack, for carriyng essential military communications in times of crisis, the President told a news conference.

In Washington, the Pentagon said the first launching of the military communication satellite is scheduled for early April 1966.

Eight satellites will be launched by a single Titan III booster, put into near-equatorial orbits at high altitude. The remainder of the satellites will be launched later by two Titan boosters.

The Pentagon official estimates the cost of this interim system at about $20 million, although there is speculation that the eventual cost may be several times that amount.

Secretary of Defense Robert S. McNamara announced July 15 that the Defense Department had decided, regretfully, to withdraw from participation in the commercial communications satellite program called COMSAT and go ahead with development of its own military system.

The Pentagon statement Saturday said the Pentagon had worked closely with the Communications Satellite Corporation on the project. However, the announcement said, it was found that "necessary procedural arrangements" needed in the negotiation for international agreements on the COMSAT system caused the Defense Department to decide on going ahead with its own system.

CASUAL MISS, in the Twin City Shopping Center, continues a favorite with school age misses. Selecting new school fashions are, left to right, West Monroe Hi cheerleader Cheryl Lynn Thompson in a Helen Harper wool and mohair 3-piece knit. Miss Peggy Marx, Neville senior, a cotton suede Horseshoe shift by Thermo Jac; Miss Sandy Phillips, W.M.Hi junior, 3-pc. set by Modern Juniors of cotton oxford blouse, red flannel weskit and flannel skirt; Miss Jackie Murray wear Mr. Pants cotton slim jims and a University Sportswear blouse.

RED RESPONSE DWINDLES

Viet Crisis Ebbs, U.S. Officials Say

WASHINGTON (AP) — High U.S. officials said Saturday the danger of the Reds starting a bigger war in response to the American air strike on North Viet Nam shore bases now appears to be dwindling.

While the high-ranking sources warned that Peking and Hanoi still could decide on major military action, there were these signs of a sharp drop in the tension which gripped Washington last week in the crisis over the Red PT boat attacks on the U.S. counterblow:

—U.S. intelligence has spotted no overt Communist military movements portending a stepup in Communist Chinese or North Vietnamese armed action—no massing of troops to move south, no gathering of sea forces, no aircraft appearing to search for targets.

With each day that goes by without such signs, U.S. strategists believe the prospects diminish for a Communish escalation of the fighting.

—Administration officials now are suggesting the torpedo attacks on U.S. destroyers in the Gulf of Tonkin may have been a spur of the moment North Vietnamese military venture, not a part of a Peking-Hanoi master plan to broaden the war and bring the United States directly into the fighting.

This was a more relaxed interpretation than newsmen got during the tense moments after President Johnson ordered the U.S. counterattack Tuesday. There were hints that the torpedo boat assaults were part of a long-planned broad Red strategy to widen the war.

Whichever explanation turns out to be true, the U.S. official said the counterattack was necessary for defense of U.S. ships on the high seas and for showing Peking-Hanoi they could not get away with the assaults.

—Deputy Secretary of Defense Cyrus R. Vance said the U.S. destroyer patrol in the Tonkin Gulf will be ended "in the next few days." He said other patrols will be sent into the gulf between North Viet Nam and Red China later, but "I hope very much that this military crisis is over."

U.S. authorities suggested that the Communist propaganda may be laying the ground for face-saving at home rather than a fresh military venture. This may be why Hanoi is claiming to have downed eight of the attacking U.S. planes, rather than only the two which the United States reported lost in the action.

By playing up claims of damage done to the raiders, it was theorized here, the North Veitnamese regime may figure it will be able to reduce pressure at home for strong, new action.

Vance and others did predict an increase in activities by the Red Viet Cong guerrillas in South Viet Nam.

NEW! SCM COMPACT MODEL 250

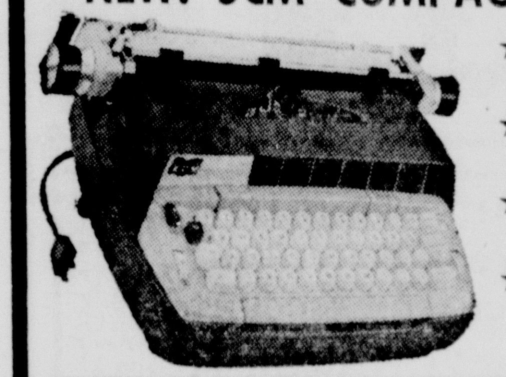

★ It's Full Duty! ★ It's Automatic! ★ It's Compact! ★ It's Electric!

NEW
- Cushioned carriage returns
- Half-space key for making corrections
- Electric backspace key
- Platen Knobs, easier to grip easier to turn
- Stronger paper ball, handles up to 12 sheets

Priced with manuals . . . about half the price of ordinary office electrics thanks to a new idea in typewriters . . . engineered compactness. So many new conveniences! So many exciting benefits found only in electric typewriters costing hundreds more!

$250 Plus F.E.T.

Easy Terms! Ask For A Demonstration Soon!
Sold Exclusively By . . .

Home Office Supply Co.

312 Trenton FA 3-0342 West Monroe
"Every Product HOSCO Researched & Approved

Now Open

Lou's Hair Fashions

306 BETIN ST. 325-8352

LOU WELCOMES ALL HER FRIENDS AND CUSTOMERS TO VISIT HER SALON WHERE YOU ARE ASSURED OF PROMPT, FASHIONABLE SERVICE.

peacock's Leading Jewelers
129 DeSiard

MONDAY SPECIAL

LIMITED OFFER!

TO INTRODUCE NEW ELEGANT ORLEANS INTERNATIONAL DEEPSILVER the only silverplate inlaid with solid silver

TWO PIECE Party Set $4.95 plus Fed. Tax on dish

regular price will be $8.50

So useful for cottage cheese, pickles and relishes or mints. Attractively gift boxed. Also see the new Gracious Living service for 8 in ORLEANS. For your "Best Silver", choose DeepSilver.

THE INTERNATIONAL SILVER COMPANY

Mail Orders Filled While They Last

Carrier Group Sailing Toward Western Pacific

HONOLULU (AP) — An attack carrier group headed by the Ranger is due at Pearl Harbor Monday, en route from the Pacific Coast to the Viet Nam trouble zone in the U.S. buildup of fighting forces there.

Adm. U.S. Grant Sharp Jr., overall Pacific military commander, said Saturday the carrier force would proceed almost immediately to the Western Pacific.

Sharp also mentioned the accompanying reinforcement of U.S. Air Force squadrons at Asian bases. This includes flight westward of F100 Super Sabre jet fighters, RF101 Voodoo jet reconnaissance planes and F105 tactical fighters. Already about 125 aircraft have passed through Hickam Air Force Base here.

Because of an approaching typhoon, Adm. Sharp said at his headquarters here, American warships have moved southward from the Gulf of Tonkin, where U.S. destroyers and Communist PT boats clashed earlier.

In reply to a question, the admiral said "Perhaps the crisis is over. They must be sitting back and taking a good look at the situation right now.

"If I were in their shoes, I would be sitting back and reassessing."

Sharp added that there always is the possibility of further aggression "although, maybe, they learned their lesson."

Sharp, who took command less than six weeks ago, appeared tired. He said he had had a good night's rest for the first time since last weekend, when North Vietnamese PT boats made their initial attack on the U.S. Destroyer Maddox.

"I'm happy with the way things went," Sharp said in discussing the incident. "Our people did a good job and the strike (the retaliation attack by U.S. carrier aircraft against Communist PT boat bases) went off well."

"It was a most difficult type of operation for the carriers," he noted. "They (the planes) were ordered to make strikes on short notice after having flown most of the night."

The carrier planes had been used on night patrols just before the strike.

"The only sad thing is that we lost two pilots. But even at that, our loss rate for 64 sorties was low for that type of operation."

Asked if he had any idea why the North Vietnamese Reds attacked, Sharp said, "I don't know. It doesn't make much sense to me. In summary, I don't understand it."

North Viet Nam Accuses U.S. For New Acts

TOKYO (AP) — Communist North Viet Nam accused the United States on Saturday of committing "new acts of provocation" by sending military planes into North Viet Nam three times within 20 hours between Friday and Saturday.

"These are new acts of provocation by the U.S. imperialists against the Democratic Republic of (North) Viet Nam and a serious violation of the 1954 Geneva agreements on Viet Nam," it said in a protest note sent to the International Control Commission on Viet Nam.

The protest was reported by the Communist Vietnamese news agency and quoted by Red China's New China News Agency in a broadcast monitored here.

It said flights of up to nine American jet planes intruded into the air space of Quang Binh and Nghe An provinces at high altitude on the three occasions.

DEATH SENTENCES

TEHRAN, Iran (AP) — A military tribunal in Shiraz Saturday sentenced six tribal leaders to death and six others to long prison terms for the 1963 rebellion near Shiraz, during which more than 100 soldiers were killed.

Penneys ALWAYS FIRST QUALITY

Special Purchase!

THE BIGGEST FABRIC SAVINGS OF PENNEY'S SUMMER SEASON!

New Fall Prints In DACRON® CREPE

(THE CREME OF THE CROP!)

$1 YARD

Beautiful fall prints in lavish dacron polyester crepe! The latest patterns and color combinations were used to whip up this extra special fabric! Sewing was never easier and the look of the fabric as it becomes a dressy fashion will please even the fussiest! Hurry!

Special Savings . . . Summer Sleepwear

JUST RECEIVED!

Toddler and Girl's Baby Doll Pajamas

SIZE 1 TO 4 88c & $1 4 to 14

Sanforized cotton toddler, baby dolls and what a buy! Cute animated designs sure to please the little miss! So easy care, just wash 'n snooze! Charge it!

CHARGE IT! NO DOWN PAYMENT!

HEADQUARTERS FOR

School Supplies

FOR EVERY GRADE! FOR EVERY AGE!

. . . STANDARD OFFICE SUPPLY

- World Globes
- Dictionaries
- Maps
- Note Books
- Zipper Binders
- Desk Lamps
- Sketch Pads
- File Folders
- Steno Pads
- Drafting Sets
- Compasses
- T-Squares
- Stapler & Staples

Many others too numerous to mention

A Vital and Most Essential Tool For Any Student!

(New or Reconditioned)

TYPEWRITER

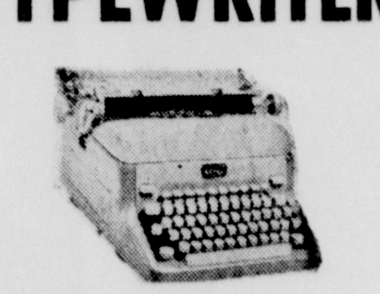

ROYAL

Standard Electric and Portables

. . . a make for every need!

Stop in and browse!

"Monroe's Leading Stationers for More Than 40 Years"

STANDARD OFFICE SUPPLY CO. INC.

125 ST. JOHN ST. MONROE, LA. PHONE FA 3-3438

SMART YOUNG scholars are selecting their back-to-school clothes from Dee Dee's Specialty Shop. Miss Vee Marshall, center, daughter of Mr. and Mrs. Ben Marshall chooses a rich brown with light blue three piece fashion by Modern, Jr. Little Miss Mary Sue McCarty, daughter of Dr. and Mrs. F. E. McCarty wears a Bill Atkinson walnut corduroy suit with ruffle neck blouse and Ronnie Mason, son of Mrs. Earl Mason looks a school boy in his Ivy League woven check shirt by Tom Sawyer and Continental slacks.

Navy Declines To Describe Goal Of Sixth Fleet

LONDON (AP) — U.S. Navy headquarters in Europe declined to say Saturday night if any movements of the 6th Fleet have been ordered in the Mediterranean because of the Cyprus situation.

"But the fleet is always in a state of alert," said a spokesman.

The actual mission of the massive American armada is to resist Communist aggression from the north and the penetration of NATO's Mediterranean flank. But the fleet — based upon the giant nuclear-powered and nuclear-armed aircraft carrier Enterprise — has cruised conspicuously off the Cyprus coast during the last few months of internal strife on the island.

The motive has been psychological rather than military. The maneuvers have attempted to show to Greeks and Turks alike that they have a powerful friend in the United States, and local difficulties in Cyprus should not be allowed to destroy the fabric of the North Atlantic Treaty Organization.

WALKING to class will be a pleasure rather than a chore when you wear comfortable, fashionable shoes from Holloway and Thompson. Robert Weaver shows Miss Gloria Stone many of the styles Holloway and Thompson carries in preparation for college this fall. Gloria plans to enroll at NLSC in September.

News Director For GOP Claims No 'Gag' Rules

WASHINGTON (AP) — There's no "gag" rule on employes of the Republican National Committee in talking with reporters, Lee Edwards, director of information, declared emphatically.

He said any such reports in connection with an interoffice memo circulated Aug. 1 were off base.

"It was an interoffice memo that we put out to try and minimize rumors that always circulate around a campaign by trying to channel inquiries through the information section," Edwards said.

He said the memo to the staff, signed by the executive director, John Grenier, was aimed at preventing misinformation about appointments or activities of the committee.

"In every campaign, rumors are a problem," began the memo signed by Grenier. It said the staff should try and reduce the problem by not talking to reporters, on or off the record, about activities and appointments of the GOP National Committee. Such information should come from the information section, it said.

"Certainly if a reporter comes in here and wants to talk to a division head, he's going to be able to do it," said Edwards.

WATCH FOR MFD

Chicago Police Acting Upon Tip Avert 'Rumble'

CHICAGO (AP)—Police, acting on a tip, averted a teen-age gang fight Saturday during the annual Bud Billiken Day parade, celebrated by 500,000 Negro citizens of Chicago.

Lt. Thomas Nolan said the youths were spotted loitering in a schoolyard. They all were dressed in black shirts, white pants and black bandanas.

Leaders of the gang said they had agreed to battle another gang at the parade on the South Side.

Nolan said 36 of the youths were held for juvenile authorities and 14 others charged with disorderly conduct.

Fifty other members of the gang escaped, Nolan said. No weapons were found but Nolan said police "didn't get the guy that had the arsenal." He said one member of the gang traditionally is responsible for the weapons, which can include guns, knives and chains.

Bud Billiken is the mythical godfather of Chicago's Negro children. He is feted with a parade every summer. Among the officials who watched were Mayor Richard J. Daley and Gov. Otto Kerner.

HARVESTERS TO CUBA

ELMIRA, Ont. (AP) — Twenty-five harvester machines and unloaders worth $100,000 will be shipped to Cuba next Friday and another shipment worth $1.2 million could follow in October. McKee Brothers Ltd., farming equipment manufacturers in this community near Kitchener, said a second shipment, involving 400 unloaders and 150 harvesters, is being negotiated with Cuban officials.

Zale's Specialty...

Diamonds!

There's so much to see at Zale's—so many stunning diamond designs to choose from, all value-priced!

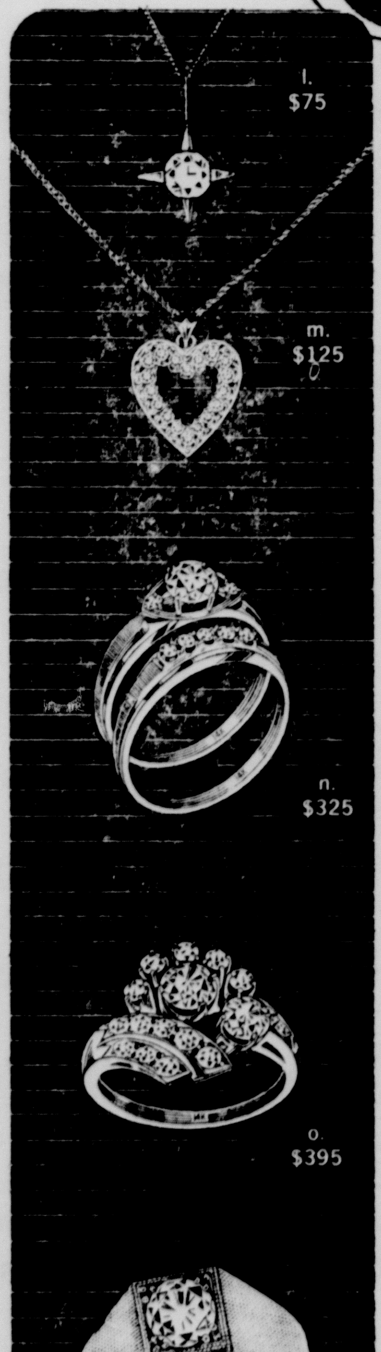

a. Dramatic solitaire in modern 14K setting with tapered matching band $250
b. Slim styling in solitaire with matching slender wedding band, 14K $150
c. Splendid diamond solitaire set in wonderful 14K Miracle Top mounting $150
d. Simple four-prong 14K setting enhances this exquisite diamond solitaire $250
e. This elegant diamond solitaire rests beautifully in 6-prong 14K setting $295

f. Emerald-cut diamond highlighted by 4 stunning baguettes in 14K bridal pair $295
g. Interlocking bridal set features marvelous emerald-cut diamond, 14K $150
h. Wedding pair features pear-shaped diamond, 4 round diamonds in 14K gold $350
j. Exquisite marquise with 4 brilliant-cut diamonds in 14K gold set $395
k. Fine center diamond with 15 channel set diamonds in 14K bridal pair $150

l. Exciting simplicity in diamond solitaire pendant in 14K gold Galaxie mounting $75
m. Scintillating heart pendant outlined with eighteen diamonds, 14K gold $125
n. Magnificent bridal set with 8 sparkling diamonds in 14K mounting $325
o. Intricate design enhances the beauty of this 18-diamond dinner ring $395
p. Fine diamond is set in man's ring with finish of brushed 14K gold $275

q. Brilliant bridal set features twelve round diamonds in rich 14K gold $100
r. Wedding ring has 19 round diamonds and four baguettes in 14K gold $250
s. Five round diamonds accent the handsome styling of this 14K man's ring $125
t. Breathtaking wedding ring is a double-row beauty, 10 diamonds in 14K gold $350
u. Genuine black star sapphire man's ring is made more interesting by 2 diamonds $100
v. Dynamic dome ring has 7 bright diamonds sprinkled across the top, 14K gold $59.95
w. Lustrous cultured pearl is set in 14K gold dinner ring with round diamond $19.95

All prices plus tax *All illustrations enlarged to show detail*

NO MONEY DOWN
CONVENIENT TERMS

ZALE'S® JEWELERS
200 DeSiard 323-7763

MEMBER DIAMONDS INTERNATIONAL ACADEMY

Belk-Gallant
Home of Better Values

DON'T WAIT... DO IT NOW...
OPEN YOUR CONVENIENT
BELKS CHARGE ACCOUNT
Just Say "CHARGE IT"

BACK TO SCHOOL

Come see, come save on all your Back-to-Fall needs! Shop every department for new fashion ideas, old favorites!

Monday Only..
SAVE 2.11
All-Weather Coats
8.88
Regular 10.99
3 Smart Styles

Balmacaan — cotton poplin in beige, willow or black, plaid acetate taffeta lining. Chesterfield — smart, iridescent olive or brown men's wear plaid. Reversible — beige, willow or black cotton poplin, print acetate taffeta lining, matching umbrella.

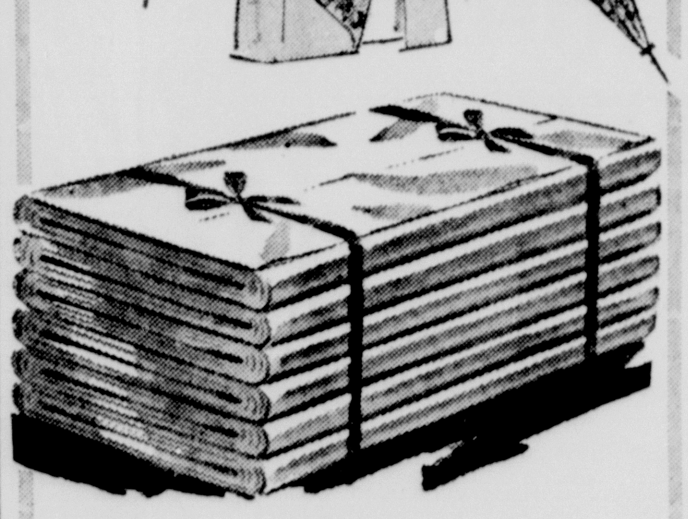

Budget Stretcher..
BIG 72x90
Rayon & Acrilan Blanket
2 FOR $5
Acetate satin binding moth - proof - washable stack-up savings . . .

Belk's Own "STATE PRIDE"
QUALITY MUSLIN SHEETS and CASES
72x108 - 81x99 TWIN FITTED 1.58
81 x 108 AND DOUBLE FITTED 1.78
42 x 36 CASES 74c PR.

Monday Special
Smart Wash 'n Wear
COLORFUL FALL
Cotton Prints & Solids
4 YDS. $1
All new prints & solids to make your early Fall sewing easy on the budget.

8 ONLY BARBEQUE GRILLS	ENTIRE STOCK BOYS SUMMER SPORT COATS	MENS SHORT SLEEVE SPORT SHIRTS
Regular 6.99 $3	$4 - $6 Reg. 8.99 and 12.99	3 FOR $5 Values To 2.99

MONDAY DOOR BUSTERS
YOUR CHOICE
$1

- MENS SHORT SLEEVE DRESS SHIRTS
- WOMENS AND CHILDRENS SHOES
- MENS AND BOYS SWIM SUITS
- ENTIRE STOCK SUMMER HANDBAGS
- ENTIRE STOCK LADIES SUMMER MILLINERY
- LADIES COTTON PRINT DUSTERS

GRADUATION SPEECH

McKeithen Sees New Awakening

Northeast State College conferred degrees on 140 summer graduates here Saturday night as Gov. John J. McKeithen forecast a "new awakening" for Louisiana brought on by education.

McKeithen advised the graduates as they "rise to positions of leadership" within the next 10 years or sooner Louisiana "may well experience a new awakening."

"It will know a new life and a new vitality, stemming from new educational possibilities open to every family," the governor said.

Dr. George T. Walker, president of Northeast, conferred the degrees, including 58 Master's degrees, in ceremonies quickly moved from Brown Stadium to Brown Hall Auditorium as rain splattered the campus.

"Everywhere I go, I bring rain," McKeithen cracked at a reception at the president's home, referring to his own rain-drenched inauguration on the steps of the capitol last May.

Ten students graduated with honors headed by Mrs. Geraldine W. Craig, a Monroe student who was the top honor graduate with a 3.45 grade point average in receiving a Bachelor of Science degree.

Others graduating with honors included John W. Varner Jr., Monroe, accounting; Barbara Plumley Anderson, Monroe, elementary education; Gratchel Collier Boothe, Monroe, elementary education; Lucille McElroy Ross, Pioneer, elementary education; Virginia McIntyre Sturdivant, Monroe, English education; Phyllis Ann Winters, Columbia, Engerine Cascio, Monroe, mathelish education; Grace Cathmatics; Harold Boyce Curry, West Monroe, mathematics, and Nelwyn Jeanette Tullos, Monroe, medical technology.

McKeithen told the 1964 summer class that he knew of "no better investment for our public energies than bringing more education to all who seek it and to all who can use it to good advantage."

Paying a compliment to Northeast, he said, "The history of this college should inspire you. From its modest beginnings, Northeast soon developed into an influential factor in this community and this state. It is destined to continue growing into a major public dynamo, geared to the very drive-shaft of our economy and culture."

McKeithen did not delve into his administration's program during the address, but said he wanted to see Louisiana within the next four years "no longer enviously watching the growth" of Texas, Mississippi and Arkansas.

"I would like to see the state of Louisiana listed as high among the 50 states of the union as any state in the endowed Northeast, the energetic Mid-West or out along the prolific Pacific Coast," the governor said. "I see no reason — given our natural wealth, given our geographical advantages, given good government and a determined and enlighted population — why such things should not be."

It is his wish, he said, to present to the nation and the world "an image of a people on the move."

McKeithen said he hoped the graduates would remain in the state, but he added, "I do not anticipate that every single one of you will choose to remain in this state, that every single one of you will find your best opportunity here and follow your careers here."

Noting that Louisiana was "rich in natural resources," McKeithen explained, "All these advantages will bring little profit unless we have sufficient human genius to exploit them."

McKeithen came to Monroe from a rainy "Governor's Day" program at Ft. Polk. He was accompanied by Col. Tom Burbank of the State Police and Aubrey Young, the governor's aide de camp.

SCOUT EXECUTIVE Jack Pankey, in wheel chair, of the Ouachita Valley Council, Boy Scouts of America, arrives back in Monroe from Valley Forge, Pa., where he suffered a heart attack last month while attending the Boy Scout Jamboree. Pankey's family greeted him at Monroe Municipal Airport. Pictured are, left to right, Ann Pankey, Jack H. Pankey, Mrs. Jack H. Pankey, Jack Pankey, Mrs. Pankey and Mary Alice Pankey. (Staff photo by Ben Bradford)

Popular Deputy Is In Accident

The Ouachita Parish Sheriff's Department's most popular deputy, Rock, and companion deputy Carl Gregory, were involved in a minor car accident Saturday but neither was injured.

The mishap occurred on Ridge Drive outside the West Monroe city limits. A 16-year-old Jacksonville, Ark., resident, Mrs. Louise Dyar, was injured slightly and taken to Glenwood Hospital for treatment.

Rock is the parish K-9 officer.

Last Member Of Alabama Family Dies

The last survivor of an Alabama family of four involved in a flaming car-truck collision near Monroe July 15 died Saturday night at a local hospital.

Mrs. Mary Lewis Holleman, 44, of Fort Payne, Ala., whose husband Britt W. Holleman, was killed instantly in the wreckage, succumbed to severe burn injuries shortly after 9 p.m.

Her 12-year-old daughter died the day after the accident and her 14-year-old son died July 21.

The accident happened near the Lafourche Bayou bridge separating Ouachita and Richland Parishes when the Holleman car smashed head-on into the side of a trailer truck.

The truck driver told police he was following a pickup truck that had slowed and when he applied the brakes, his heavy vehicle jackknifed into the lane of the oncoming Holleman car.

The car struck the truck's gasoline tanks, causing them to spew flaming gas which cracked the car's windshield.

Rescue workers were unable to reach the trapped family until a Rayville fire truck arrived.

Mrs. Holleman's body will be sent to Fort Payne today.

TROOP CONCENTRATIONS

Viet Nam Leader Warns Of Buildup

SOUTH VIET NAM (AP) — The commander of South Vietnamese forces along the northern border told Premier Nguyen Khanh Saturday there were dangerous concentrations of North Vietnamese forces across the demarcation lines.

Khanh, in battle dress, visited border installations and, from an observation post, looked out over North Vietnamese forces who appeared to be strengthening their fortifications.

Brig. Gen. Nguyen Chanh Thi, the local Vietnamese commander, told Khanh of the Hanoi buildup on the other side of the demarcation line—the narrow Ben Hai River.

Khanh rode in a camouflaged car as he toured artillery emplacements and tank and troop positions within a few thousand yards of the frontier.

Asked by a newsman if a major conflict appeared imminent, he replied, "At this point, the future is in the hands of God. It depends what the Communists do next. But we are ready for any provocation.

"By Communists, I do not mean Hanoi. It is Communist China that is running this. I don't know what the Chinese will do, but we do know the Chinese have sent MIG fighters to North Viet Nam."

Col. Leroy P. Collins Jr., of Hampton, Va., senior American adviser to the South Vietnamese 1st Division, said he believes the crisis has not passed.

"The situation is just as tense right now as it was on Wednesday, when the U.S. retaliatory raids on North Vietnamese torpedo boat bases took place," Collins said. "They could come in strength at any time, from any direction. But we're ready for them."

HERE'S A DEVIL OF A DEAL!
Only Larry Robinson Makes an Offer Like This. A Toned, Hand Oiled, Tinted Portrait-Coloring Cheeks, Lips and Eyes
A TRULY BEAUTIFUL 11 x 14 SEPIA TINT PORTRAIT 98¢
A Regular $19.85 Value
A TERRIFIC BARGAIN!
- No Strings Attached
- No Charge for Drapes
- No Extra Charge For Full Lengths of Children Under 6 Years.
- Only One Special of Any Kind Per Person of Family Each 6 Months Unless Additional Photos Ordered.
- Minors Must Be Accompanied By Parents.

OFFER GOOD THRU WED., AUG. 19th

FOUNDER 1906-1956
Larry Robinson "YOUR PHOTOGRAPHER"
401 Bernhardt Building
THIS AD IS WORTH MONEY • BRING THIS AD!!!

FASHION'S
SPIGEL'S
---If It Goes To School Smart--- Spigel's Has It!
Meet Our Back-To-School Fashion Board

JUDY GANEY Farmerville High
DEE WINN West Monroe High
SARAH HAMILTON West Monroe High
DIANNE GRAY West Monroe High
BECKY BENNETTE West Monroe High
CHERYL HIGHTOWER West Monroe High
SHARON COATS West Monroe High

Spigel's FASHION CENTER PRESENTS .... the many wardrobe magic looks of Bobbie Brooks

(D) Now appearing . . . the wool slip-over, with V-neck styling. Your pick of the color crop in sizes 32-40. 7.99

LARGE SELECTION TO CHOOSE FROM

USE OUR CHARGE OR LAY-A-WAY PLAN

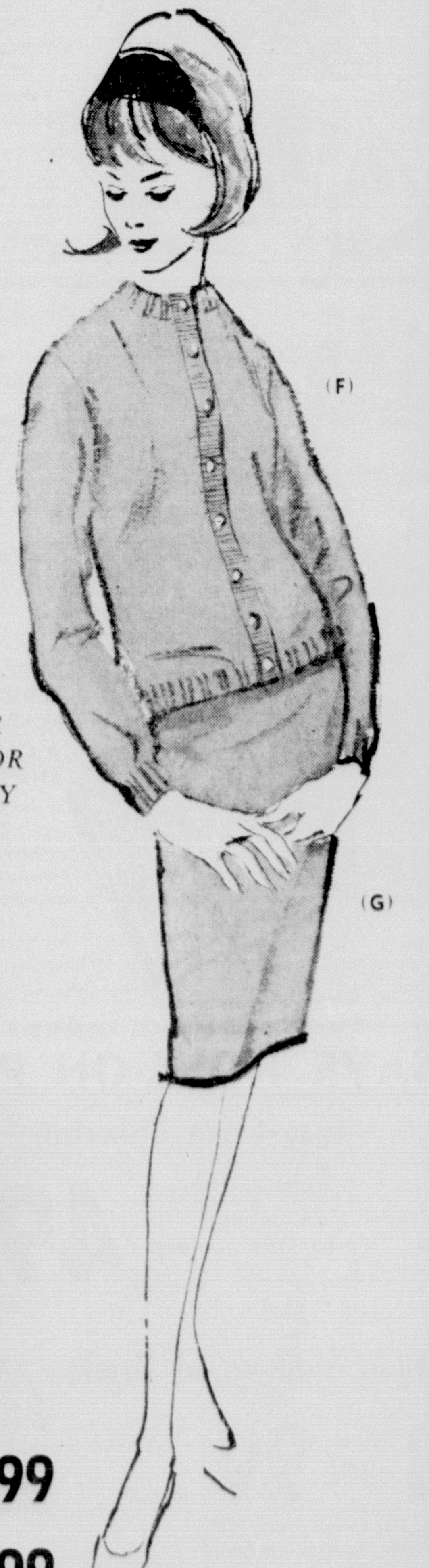

(A) Cotton twill foulard print shirt. 5.99
(B) 100% Wool horizontal stretch slim skirt. 7.99
(C) The vest for you . . . our 100% wool cardigan style with a new V-line front and wide ribbed detail. Sizes 34 to 40. 4.99

WATCH FOR FORMAL OPENING SOON!
Spigel's FASHION CENTER
(FORMERLY HUMPHRIES FASHION CENTER)
2712 NO. 7th, WEST MONROE
McGUIRE SHOPPING CENTER PH. 322-4830

(E) The new twist . . . is the cable. Long sleeve crew neck cable cardigan, hand knit in Italy. 73% wool-20% mohair-7% nylon in fallward colors. Sizes S, M, L. 13.99
(F) 75% wool-25% mohair brushed cardigan. 7.99
(G) Wool flannel solid color slim skirt. 7.99

GRADE SCHOOLERS to college goers save at Ward's! Miss Salley Nyhuis selects a double knit jumper dress with full length blouse for her first-day-to-school. Miss Medody Fields chooses a vest styled dress and blouse of 100% cotton. Styled right for grade school, the modest price pleases Mother.

COOKING AID

A stainless steel coil attached to a wooden handle makes the newest cooking aid. The manufacturer said the device eliminates lumps in sauces, gravies, puddings, and other thickened foods. It also can be used to whip potatoes, beat batter, mix party dips and do dozens of other beating - and - blending tasks without spattering.

BOOKS

Election Day Touches Lives

A FLAG FULL OF STARS By Don Robertson. Putnam. $5.95.

What did you have for breakfast on Nov. 2, 1948, and just what did you do that day? Remember? It was the day Harry S. Tru- everyone except Harry S. man surprised practically Truman by defeating Thomas E. Dewey.

Robertson's novel is about that day — with its eve and aftermath — in the lives in a great variety of Americans. The outcome of the balloting leaves its mark on all of them; for some, the day is a landmark.

Many of these people, like the well-known ships that pass in the night, know each other not. It happens that four of the women had been friends, years earlier, in a girls' school.

There is Dolly, now a tired movie sexpot known as Dolores Free, who is worried about her foolish brother in Hollywood's jungle; Betsy, who had married a stuffy business man and now is an alcoholic housewife in Winnetka, Ill.; Mildred, back in Georgia, married to an inept failure who is agitating absurdly for a States Rights Party; and Jane, the shrewish female tyrant whose faltering husband is the underdog Democratic candidate for Congress from Paradise Falls, Ohio.

Among the others are an aging southpaw pitcher, the managing editor of a Cleveland newspaper, a ridiculously grovelling New York advertising man, a 110-year-old Confederate veteran, Betsy's foolish 16-year-old daughter and a small-time Chicago gambler.

The author gives you all their lives in depth, pouring out in a torrent of words (511 pages) their greed, ambition, sex lives, fears, regrets and hopes. For all its garrulous wanderings, this book has a lot of spice and sting.

It also has something that rings a bell. It makes us feel emotions — sympathy, disgust, soft pathos, lip-curling contempt, amusement, regret and assorted flashes of nostalgia. Not ev- degree of empathy. ery novelist can achieve that

PLANE, PRAYER WHEELS

NEW DELHI, India (AP) — The neighboring hermit kingdom of Bhutan, where for a long time the only wheel that turned as the Buddhist prayer wheel, is getting a jet air field. Acting Premier Lhendup Dorji said the field, capable of handling big jet planes, will be ready by mid-1965.

Boyhood Plus Outdoors Equal Fun, Adventure

THE POND. By Robert Murphy. Dutton. $4.95.

Equip a 14-year-old boy with rod and gun, turn him loose in the backwoods country, and who could have more fun and adventure?

This is the story of Joey Moncrief in an autumn nearly a half century ago. The scene is a remote, farmed-out wilderness in Vriginia, where an old farmhouse sits cozily close to the Pond (Which actually is a good-sized lake) the woods and the swamps. Of course the wildlife is thriving in such a place.

Joey's opportunities are almost as ideal as Huck Finn's. His father lets him visit the Pond alone, for the place is looked after by a grizzled old sage who is called Mr. Ben.

There are real adventures here. Some are related to hunting and fishing, some to the handful of people near the Pond. Besides Mr. Ben, they include Sharbee, a Negro hermit with the nature touch, and the neighboring White family.

Things As They Are: A Child's View

THINGS AS THEY ARE. By Paul Horgan. Farrar, Straus. $4.50.

Horgan, a novelist and historian, writes with the fine sensitivity of a poet's inner eye and inner ear.

His book, set in the early years of this century, is about a smallboy's loss of childish innocence. In form it differs from the conventional novel; it really is a chronological series of self-contained, but related, stories.

Other authors, too, have depicted that different perspective which sets apart the world of children from the world of their elders and that different sense of proportion which leads them into evaluations and motives which seem strange to adults.

Horgan is well aware of this viewpoint and goes more deeply than most authors into its effects. His ner realm of feeling, world of the child is the in- imagination and mystery, as opposed to the outer world of action and words.

So when Richard's mother aks him "When will you being to see things as they are?" the question means nothing to him, for, of course, he already sees the world more vividly than any adult.

Richard's very young adventures introduce him to sin and guilt, and the puzzling poison of hate. As he grows a little older, he encounters the marginal meanings of death and the deep pull or religious faith; he learns to comprehend another boy's problem's at a summer camp; he catches a glimpse of his father's business crises. He dimly understands that an understanding uncle and an understanding priest mean well for him, even though they cannot help him into the next stage of growth.

In Horgan's book there is a splendid literary excellence that is seldom found.

IMPORTANT SCHOOL TEACHERS

WE HAVE A COMPLETE STOCK FOR ALL GRADES & SUBJECTS OF CONTINENTAL PRESS DUPLICATOR MASTERS.
ALSO A MOST COMPLETE LINE OF TEACHERS AIDS GATHERED FROM MANY SOURCES. MANY NEW ONES.
WHY WAIT? MAKE YOUR SELECTION NOW WHILE OUR STOCK IS COMPLETE.

Ferd Levi Stationery Co.
101 N. GRAND at DeSIARD DIAL FA 2-8147
HEADQUARTERS FOR SCHOOL SUPPLIES FOR STUDENTS & TEACHERS

Morgan & Lindsey
THE COMPLETE VARIETY STORE
Back-To-School Sale

SPECIAL PURCHASE!
FALL FABRICS
Reg. 49c 37c YD.
Brilliant collection of new fall colors and designs . . . in new look cottons. Your choice of percales, linens, twills, gaberdine, drip - dry prints and solids. Save now on this extra special group.

Famous Quality "Mission Valley"
BETTER COTTONS
Values to $1.29 Yard 66c YD.
Fine quality fashion cottons - featuring dacron and cottons, womens suitings, Dobbies, Herringbones, and Mission Valley combed 100% cotton chucks ginghams.

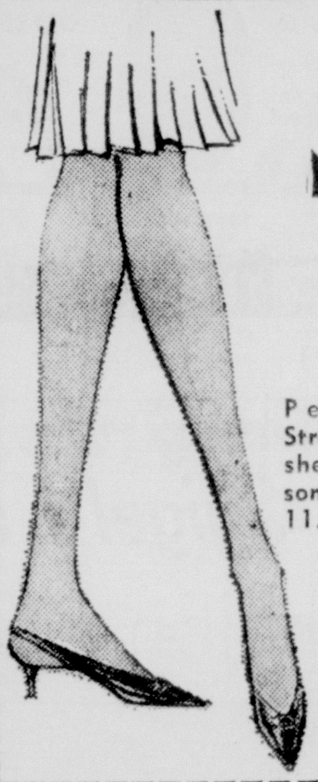

SHEER SEAMLESS
NYLONS
Compare at 69c
38c
Perfect quality, "No Streak" regular stitch sheer nylons. New season's shades. Sizes 8½ to 11.

SPECTACULAR
SWEATER SALE
Values to $6.99
3.88
• BULKY AND FLAT-KNIT STYLES
• CARDIGANS AND SLIP OVERS
A value scoop you can't afford to miss . . unbelievable low prices for your favorite sweater style. Wool blends, wool knits, some jeweled styles. Sizes 32-46.

BOYS' SHORT SLEEVE
SPORT SHIRTS
Good - looking gingham plaids, checks, and prints make up this outstanding group. You'll find a huge selection of short or long sleeve styles in sizes 6 to 18.
2 FOR $3

SAVE NOW ON PANTIES!
Easy-Care Eiderlon® Briefs
A soft, wonderful blend of rayon and combed cotton. White and colors, sizes 5-8.
49c

Rayon Hollywood Briefs

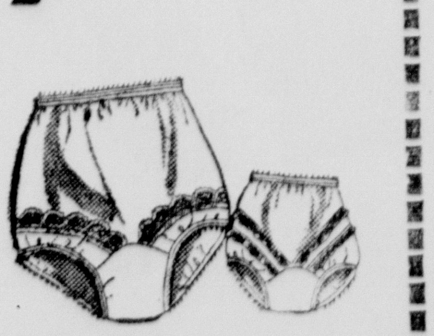

3 FOR 99c
Two bar tricot rayon Hollywood briefs, tailored styles. White and colors, sizes 5-10.

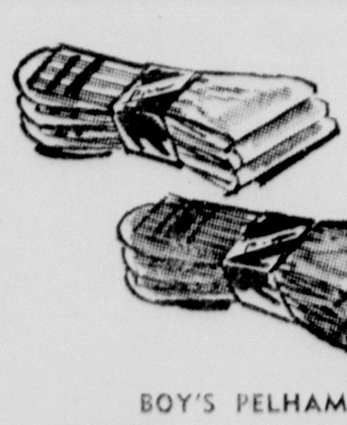

BOY'S PELHAM
CREW SOCKS
Compare at 49c
3 PAIR 77c
White spun cotton with contrasting top stripe, elastic knit, nylon reinforced heel and toe. Sizes 7 to 10½.

235 DeSIARD
2243 LOUISVILLE AVE.
2316 CYPRESS, W. MONROE
215 TRENTON, W. MONROE
MORGAN & LINDSEY

Most Queens Prefer...

TO REIGN EVERY DAY IN HOMES OF THEIR VERY OWN!!!

And why not, for every Queen is happiest when she is doing everything possible to make her family comfortable and secure.

And she finds it a lot more fun in a home of her own, where her creative urges as to decorating and changing things about can be expressed to their fullest in terms of the needs of that family.

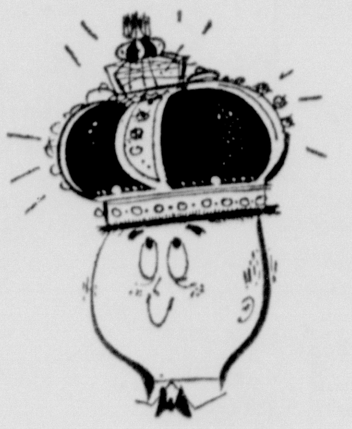

Whatever your dreams of a castle - large or small - People's Homestead can help you fulfill them sooner with a low cost home mortgage loan, custom tailored to fit your needs.

Put your Queen on a pedestal with a castle of her own, where you'll be King.

FREE . . . FOR THE ASKING!!!

"PRESIDENTIAL ELECTION HANDBOOK 1964"

This informative little booklet is yours FREE for the asking at either of our offices. It contains information on both political parties and answers such questions as "How is the president elected?" or "How are convention delegates selected?" Also included are tally sheets for election day and information on how to vote! Be informed . . . get your copy of "Presidential Election Handbook 1964" from People's Homestead.

The People's Homestead AND SAVINGS ASSOCIATION

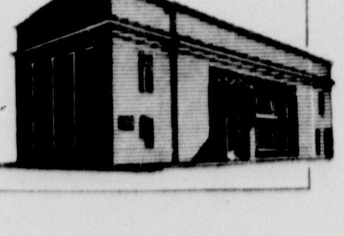

Cypress at Pine, West Monroe

Catalpa at DeSiard, Monroe

GUIDE TO GOOD READING

973 Books Added To Parish Library

By FRANCES FLANDERS
Ouachita Parish Librarian

During the month of July 973 new books were added to the collection of the Ouachita Parish Public Library. However a great number of our books are getting so old that they have to be discarded and 528 were removed during the month. This leaves the Library collection with a total of 94,976 books on August first. During the month of July a total of 66,242 books were borrowed from the Libraries of the system. 21,702 were borrowed from the main Library, 17,830 from the West Monroe Branch, 14,003 from the Bookmobile, 7,704 from Anna Meyer Branch and 5,003 from the Carver Branch. We are especially delighted with the circulation at the Carver branch this summer. In the first five months of this year the total circulation was only 2,050 books at the Carver branch. In June the circulation was 4,210 and in July 5,003. This makes a total of 9,213 for the two summer months.

Among the new books added this week there is a variety of material. "The Block Busters" by Lou Cameron deals with violence and a new kind of crime in Brooklyn. It is very timely and is worth your reading time. A very readable historical novel is "The Disturber" by L. S. Davidson, Jr., which tells again the story of Thomas Morton's Merry Mount and it's impact on the Puritan colony. Readers of mystery stories are always eager for new titles. This week there are several in this category. "The Case of the Heavenly Twin" is the latest title by Christopher Bush. "Vendetta for the Saint" by Leslie Charteris continues the adventures of this interesting sleuth. "Osiris Died in Autumn" is the title of the new thriller by Lee Langley. "Banbury Bog" by Phoebe At wood Taylor is a new Asey Mayo mystery. "The Lawyer and the Carpenter" by Estelle Thompson is a fascinating story of murder and soul searching and the fair of Chief Strongheart" by scene is Australia. "The Af-Patrick O'Malley sounds like a Western, but it is really a gripping story of international intrigue and espionage.

There are also many informative and valuable books in the field of non-fiction. "The Animals of the Bible" by Roy Punney is a very fine book which will be valuable for Church school teachers. "In This Free Land" by Charles M. Crowe is a study of Christianity and politics in the United States. "The Elect Nation" by William Haller is an interpretation of Foxe's "Book of Martyrs". "The American Irish" by William Shannon is an interesting account of the Irish in this country. "A Business Reborn" by Josephine H. Ewalt is an interesting account of the Savings and Loan business. "The Great Design" by Cornelia Meigs is an account of the establishment of the United Nations. "Will Somebody Call the Coroner" is a delightful book written by Dr. Willis P. Butler, who was formerly coroner of Caddo Parish. Innaddition to being a humorous book, Dr. Butler gives much information about Parish government in Louisiana. "The Church and Club Woman's Companion" by Ann Seranne is a useful book of money making ideas. "After Nora Slammed the Door" by Eve Merriam is an account of the position of women in the United States today.

There are two new books in the Life Science Library series. One is "Mathematics" by David Bergamini and the other is "Energy" by Mitchell Wilson. "Artifacts" by Henry Hodges is an interesting account of the materials used by early man in fashioning the objects used in his everyday life. "Essays of a Humanist" by Sir Julian Huxley is a very scholarly collection of essays in the field of science. "The Sober Alcoholic" by Irving P. Gellman is an account of the working of alcoholics anonymous.

In the field of useful arts there are a number of new books "The Camellia Treasury" by Viola W. Kincaid will be most useful in the area. "The Miniature Rose Book for Outdoor and Indoor Culture" by Margaret E. Pinney will also interest gardeners. There are two very fine new cookbooks: "The American Heritage Cookbook" and "The Ladies Home Journal Dessert Cookbook." "The Hairdo Handbook" by Dorothea Hanle is a most practical guide, while "Creative Soft Toys" by Barbara Snook will be in great demand by women who like to work with their hands.

The patrons of the Library often express approval of the lovely books which the Library has in the field of fine arts and there were several additions to this field in the past week. "Five Cities; An Art Guide to Athens, Rome, Florence, Paris and London" is a beautiful and useful book by Blanche R. Brown. "Gardening and Cooking on Terrace and Patio" by Dorothy Childs Hogner will appeal to many readers. "Gardens and People" by Fletcher Steele is a very useful book in the field of landscape gardening. "The Chateaux of France" by Francois Gebelin is a very interesting book. "Create with Yarn" by Ethel Beitler is a new book in the field of hooking stitchery. "Jewels for a Crown" by Miriam Freund is a beautiful book which tells about the lovely Chagall windows. "French Furniture" by Jacqueline Viaux will be useful to many people. Julian Trevelyan is the author of "Etching; Modern Methods of Intaglio Printmaking." There are several new titles in the field of literature; "The Souvenir Sampler" published by the Dial press is a collection of modern American literature. Monroe K. Spears is the author of a collection of critical essays on the work of "Auden" and there is a collection of the plays of Jean Cocteau, the modern French playwright, called "The Infernal Machine."

THIS TRIO OF attractive students have selected their school wardrobes from Field's with stores downtown and in Twin City Shopping center. Left to right, Linda Haley, West Monroe Hi wears a pleated soft wool hip stitched skirt with a long sleeve crew neck slipover by Country Set and a wool carcoat with full raccoon collar. Glenda Gates, NLSC chose a 3-piece double knit costume with Chanel embroidered jacket. Patti Smith, Ouachita High, a pleated skirt in blue and white plaid and a two tone pullover with large turtle inset by Garland.

POPULAR RECORDS

Kermit Schafer, who several years ago produced a series of hilarious records based on unexpected statements on radio, is up to new tricks.

Schafer now has turned from actuality to fictional satire based around situations involving real people.

His first offering is called "The Royal Family" and is subtitled "The Lives and Loves of 'King' Richard (Burton) and 'Queen' Elizabeth" (King KC-1).

Some of the sequences are very short, one elapsing in only 12 seconds while another episode "Hollywood Suprise Party," lasts five minutes and 26 seconds.

Long or short, the episodes are punchy and good for a laugh, although the material sometimes runs on the purple side and is for adult consumption only. It is more entertaining than the usual recorded satire.

Also worth many a spinning is "High Spirits," a recording of the original Broadway cast of the musical based on Noel Coward's "Blithe Spirit" (ABC-Paramount (ABC-OC-1).

It stars Beatrice Lillie, Tammy Grimes and Edward Woodward. The score and lyrics by Hugh Martin and Timothy Gray meet the highest Broadway standards.

This is a must for collectors of Broadway theatrical shows.

Selected Singles — "September in the Rain" by The Wedgwoods (Limelight Y-3025), "The Seventh Dawn" by Robert Goulet (Columbia 4-43063), "Goin' Steady With the Blues" by Hank Williams Jr. (M-G-M K13253), "The Boy From Ipanema" by Ethel Ennis (RCA Vcitor 47-8379), "Rag Doll" by the 4 Season (Philips 40211).

LP's of the Week — "Stand Up and Sing." (United Artists UAS 6331). Eydie Gorme, Steve Lawrence, Diahann Carroll, Shirley Bassey, Kaye Ballard and Jan Peerce sing 12 stand-up tunes that cover the whole spectrum of popular music. On "Dance Gal—Gimme the Banjo" (Command RS 865 SD), the Robert de Cormier Folk Singers seem to enjoy the relaxing music that makes this recording one of the best folk LP's of the year. And Gershwin fans certainly will want "Georgia Brown Loves Gershwin" (London PS 331). The star of "Olivier" would have been great in "Porgy and Bess' or in any of Gershwin's musical comedies.

THANK YOU

May I take this opportunity to express to the voters of Ward 5 my sincere appreciation for the fine vote I received in the Democratic primary last July 25. I am especially grateful to the many people who gave so generously of their time in behalf of my candidacy. I also wish to express my appreciation to the other candidates and their supporters for the very fine and honorable manner in which they conducted their campaigns. I will continue to work hard in preparation for the general election in November and I now respectfully and humbly ask those who voted for and supported the other candidates in the primary to consider, on the basis of my qualifications and capabilities, supporting me in the general election.

WILLIAM NORRIS, III
DEMOCRATIC NOMINEE FOR THE
OUACHITA PARISH SCHOOL BOARD
FROM WARD FIVE

Paid for by Wm. Norris, III

J&B — JOE & BILL FURNITURE
501 DeSiard, Monroe, FA 3-9682 • 321 Trenton, West Monroe, FA 5-3469

AUGUST SALE
Greatest Value Days of the Year!

Free Delivery Up To 100 Miles

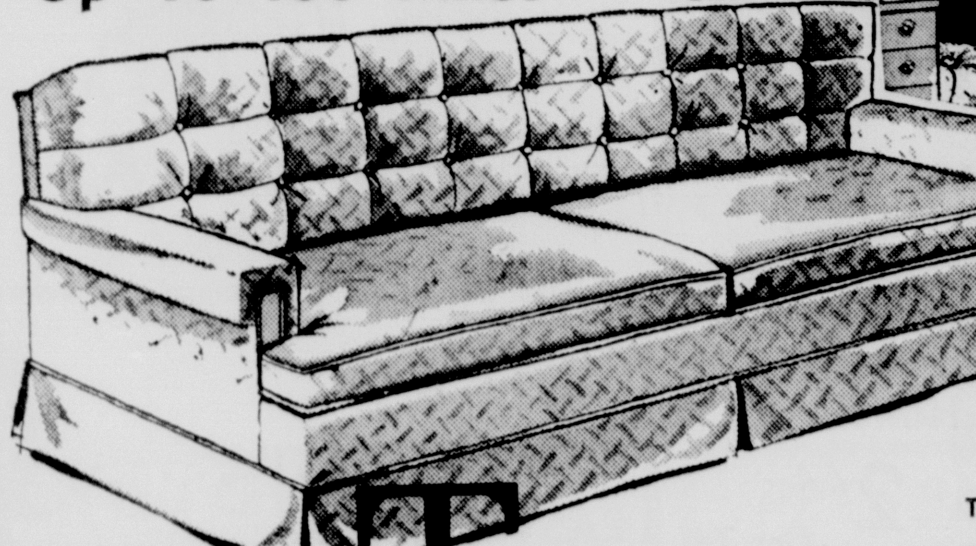

Right now at Joe & Bills in Monroe and in West Monroe you can get values as never before. Mix styles . . . match styles . . . no matter what. Select the furniture you need for any room of your home at drastic reductions. See hundreds of pieces of fine furniture by America's finest makers.

Reg. 21.95, Simmons Innerspring Crib Mattress . . . 10.95
Reg. 29.95, Fiberglass Tub Chairs . . 14.95
Reg. 54.95, Rock Maple Dropleaf Table 34.95
Reg. 259.95, 3-Pc. Kroehler Sectional Sofa . . . 149.95
Reg. 299.95, Pullman Couch Sofa Sleeper . . . 139.95
Reg. 89.95, Rock Maple Buffet . . . 44.95
Reg. 57.95, Solid Maple Bachelor Chest 29.95
Reg. 114.95, Solid Mahogany Chairs covered in genuine leather . . . 59.95
Reg. 47.95, French Provincial Fruitwood Cocktail Table . . . 19.95

CONVENIENT TERMS

Terms arranged to suit your budget. We carry our own papers. No banks or finance companies. You can pay where you buy.

CONTEMPORARY SOFA — 110 in Town and Country Sofa — Regular $259.95 — $149.95

3 Pc. BEDROOM SUITE — Satin Cherry Bedroom by Dixie — Regular $279.95 — $149.95

EARLY AMERICAN SOFA — Wing Back Sofa, foam cushions — Regular $134.95 — $84.95

3 Pc. BASSETT BEDROOM — Lovely Danish Modern style. — SPECIAL $109.90

Reg. 109.95, Mahogany Secretary . . . 59.95
Reg. 4.95, Table Lamps . . . 2.95
Reg. 16.95, Plate Glass Mirrors . . . 9.95
Reg. 31.95, Maple Rockers . . . 21.95
Reg. 132.95, Velvet Love Seat . . . 88.95
Reg. 319.95, Kroehler Contemporary sofa covered in nylon matelaisse . . . 159.95
Reg. 244.95, Simmons Hide-a-bed covered in nylon frieze. Foam cushions, floor sample . . . 169.95
Reg. 269.95, 3-Piece Kroehler Sectional Sofa, covered in nylon frieze. Foam cushions . . . 179.95
Reg. 159.95, Early American Wing Back Sofa, foam cushioned 99.95
Reg. 154.95, Modern Kroehler Sofa . . . 99.95
Reg. 259.95, Simmons Hide-a-bed covered in vinelle. Foam cushioned. Floor sample . . . 159.95
FLOOR SAMPLE Reg. 204.95, 2-Piece Kroehler Living Room Suite covered in nylon frieze . . . 149.95

Reg. 174.95, Tufted Back Kroehler Sofa . . . 119.95
Extra Special. 3-Piece Solid Rock Maple Bedroom Suite . . . 119.90
Extra Special. 3-Piece Bassett French Provincial Bedroom Suite 129.90
Special . . . 3-Piece Modern Canyon Mahogany Bedroom Suite by Bassett . . . 132.90
Special . . . 3-Piece 18th Century Mahogany Bedroom Suite by Bassett . . . 162.90
Special . . . 4-Piece Chinese Modern Bedroom Suite by Bassett . . . 139.85
Special . . . 4-Piece Modern Walnut or Blonde Bedroom Suite . . 79.95
Reg. 34.95, Soid Rock Maple Coffee Table . . . 24.95
Reg. 21.95, Mahogany Drum Table . . . 12.95
Reg. 19.95, Coffee Table and 2 Matching Step Tables . . . 12.95
Reg. 14.95, Formica top mahogany Coffee Table . . . 7.95
Reg. 24.95, Maple Coffee Table and 2 matching Step Tables . . . 14.95
Reg. 32.95, Mahogany Tier Table . . . 14.95

Reg. 214.95, Deluxe Gas Range with glass oven door, light in oven, light over burners, automatic timer, and drip pans under burners. Features matchless cooking . . . 129.95
Reg. 99.95, Apartment size Gas Range . . . 69.95
Reg. 6.95, Steel Porch Chairs. Cash and Carry . . . 4.20
Reg. 6.95, Aluminum Web Chairs Cash and Carry . . . 3.25
Reg. 10.95, Aluminum Web Chaise Lounge. Cash and Carry . . . 6.95
Reg. 109.95, Simmons "Good Health" Mattress and Box Springs . . . 69.95
Reg. 24.95, 12 inch Oscillating Fan . . . 14.95
Reg. 5.95, Electric Iron and Cord . . . 2.95
Reg. 74.95, Bassett Mahogany Kneehole Desk . . . 49.95
Reg. 82.95, Bassett Walnut Kneehole Desk . . . 49.95
Reg. 34.95, Bassett Danish Modern Lounge Chair . . . 19.95
Reg. 34.95, Plastic covered Chrome Office Chairs . . . 19.95

Reg. 52.95, Mahogany Channel Back Chairs . . . 34.95
Reg. 59.95, Naugahyde covered Recliners. Foam cushioned . . . 37.95
Reg. 34.95, Kroehler Modern Pull-up Chairs . . . 24.95
Reg. 17.95, Double Door Metal Utility Cabinet . . . 11.95
Reg. 18.95, Folda Rolla Reclining Stroller with canopy and Basket . . . 10.95
Reg. 32.95, Students Desk in Walnut, Mahogany or Maple . . 22.95
Reg. 49.95, French Provincial Occasional Chair . . . 32.95
Reg. 49.95, Mahogany Captain's Chair, covered in naugahyde . . 29.95
Reg. 59.95, Maple Swivel Rockers . . . 37.95
Reg. 54.95 Reclining Chairs . . . 37.95
Solid Rock Maple Double Dresser and Mirror . . . 59.95
4-Piece White or Tan Bedroom Suite . . . 59.95
Reg. 33.95, Mahogany Leather Top Step Table . . . 16.95

Birch Hi Chair — Regular $16.95 — 7.95
Baby Glider — Regular $9.95 — 3.95
Nursery Seat — Regular $5.95 — 3.95
Baby Crib — Regular $27.95 — 19.95
Baby Sulky — Regular $7.95 — 3.95
Oak Coffee Table — Regular $12.95 — 4.95
Modern Walnut Cocktail Table — Regular $37.95 — 16.95

FORECAST

MONROE READINGS

High Saturday	94
Low Saturday	69
Barometer at 6 p.m.	29.87
Sunrise today	5:28
Sunset today	6:59
Sunrise Monday	5:28

PRECIPITATION

Rainfall at 6 p.m. Saturday	trace
Total so far this month	.04
Total since Jan 1	25.04

LOUISIANA DELTA —Partly cloudy through tonight with scattered mostly daytime thundershowers. Not much change in temperatures. Lows tonight 70-74. Highs today 88-94.

LOUISIANA — Considerable cloudiness with scattered showers and thundershowers near the coast and partly cloudy with scattered daytime thundershowers elsewhere through tonight. Not much change in temperatures. Lowest tonight 72-78. Highest today 85-95.

NORTH HALF MISSISSIPPI — Scattered thundershowers, mainly in South portion, today. Partly cloudy and not much change in temperature through tonight. Lows tonight 70-76. Highs today 90-95.

FLYING FARMER — The weak cold front by early today is expected to lie almost east-west through northern Louisiana, then northeast through central Mississippi into Alabama. Ceilings below 1,000 feet and visibility locally below one mile are expected early this morning south of early this morning south of the front and 50 to 100 miles north of expected to improve to 2,000 to 3,000 feet broken by mid-morning with visibility generally above seven miles. Some thundershower activity is also expected along and south of the front during the morning hours today. Elsewhere this morning skies will be generally clear with visibility above seven miles. Surface winds will be variable 5 to 15 m.p.h. along and south of the front this morning and north to northeast 5 to 15 m.p.h. north of the front.

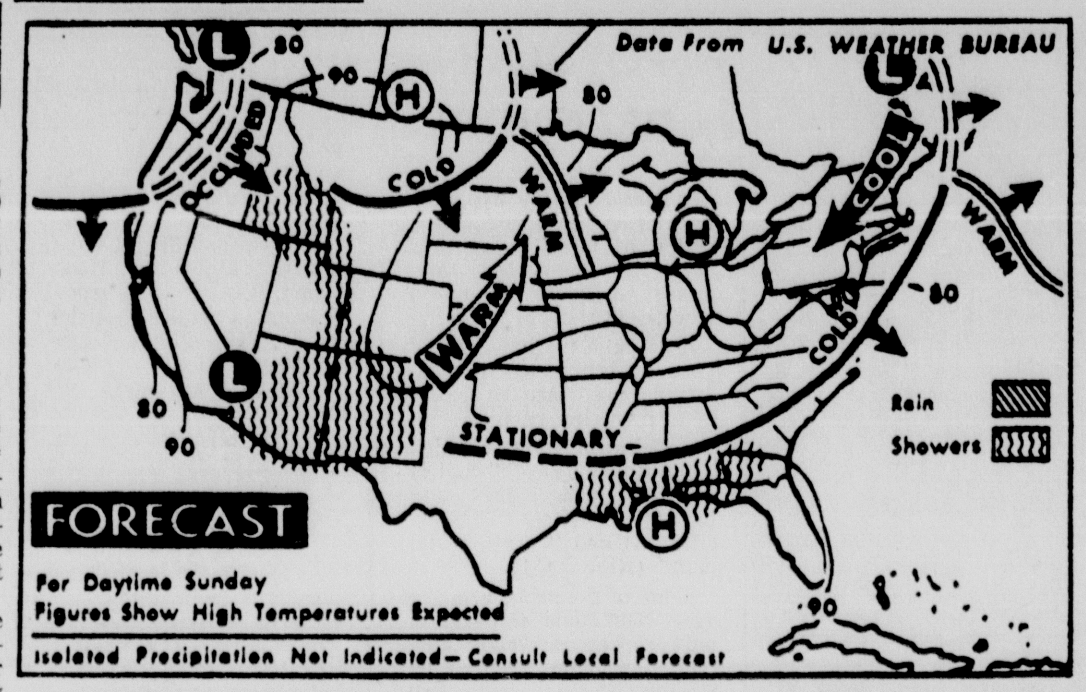

SCATTERED SHOWERS and thunderstorms are expected today for parts of the Rockies, southwest desert area and along the Gulf coast. Warmer weather is predicted for upper Lakes' region and upper Mississippi Valley. Cooler temperatures are forecast in northern Rockies, and from Ohio Valley to middle and northern Atlantic coast states. (AP Wirephoto)

2 Being Held On Suspicion Of Car Theft

Two men who left the Central State Hospital at Pineville are being held in the Ouachita Parish jail in connection with a car theft after they were stopped by Monroe police early Saturday morning.

Officer said John Henry Seeling, 21, and Joseph Clifford Breaux, 19, were stopped on Louisville Avenue for speeding and a check showed the car they were driving was stolen.

The vehicle is that of an Alexandria minister, officers said.

Police booked Charley Byrd Ford, 60, of Aimwell, and Major Johnson Jr., 35, Negro, of 1403 Pearl St., Monroe, Saturday for possession of illegal weapons. Both had knives, officers said.

Ford was arrested at Sam's Bar about 12:30 a.m. and Johnson was apprehended at 3518 Renwick St. at 1 a.m. Ford also was charged with disturbing the peace.

Rudolph Donald, 20, Negro, of 1406 Short Washington St., Monroe, and Houston Lee Evans, 37, of Delhi, were charged with vagrancy in separate arrests Saturday and bond on each was set at $110. Donald was arrested in the 100 block of DeSiard Avenue at 12:15 a.m. and Evans was arrested at the Yellow Cab stand on Grammont at 1:30 a.m.

Two men were booked Saturday in Monroe for driving while under the influence of intoxicating beverages and reckless driving. James Milton Spruell, 41, of Rt. 4, Box 484, West Monroe, was arrested at 1 a.m. in the 200 block of N. 11th Street and James Edward Traylor, 28, of 708 Wilmuth St., Monroe, was arrested at noon at Lee and Jackson Streets. Traylor was also charged with disturbing the peace.

Billy Arnold Trigleth, 24, of 417 Jewel St., West Monroe, was arrested at the Paradise Lounge in Monroe Saturday for possession of an illegal weapon. Officers said he had a tear gas pistol. Bond was set at $350.

HUSSEIN VISIT PLANNED

AMMAN, Jordan (UPI) — King Hussein of Jordan will make an official visit to West Germany next month, it was reported Saturday.

Two Injured In Car Wreck

Two 25-year-old men were injured in a car accident shortly after 10 p.m. Saturday near the South 2nd Street and Texas Avenue intersection on Monroe's southside.

Taken to St. Francis Hospital for treatment of injuries, not believed serious, were Charles Windham of Dallas, Tex., and Jimmy Lenders of Bastrop, reportedly the driver of the car.

The accident happened when the car apparently went out of control and hit a tree in the vacant area where South 2nd splits just west of Texas Avenue.

Police were still investigating the wreck late Saturday night.

Suspect Claims No Memory Of Double Murder

LANDER, Wyo. (UPI) —The lawyer for a young Dalles, Ore., man accused of raping and killing two daughters of a suburban Chicago judge said Saturday the suspect remembers nothing about the crime.

Robert Hufsmith of Jackson, Wyo., was appointed by Justice Court Friday to defend Andrew Pixley, 21, charged with first degree murder in the deaths of Deborah McAuliffe, 12, and her sister Cynthia, 8, daughters of Associate Cook County Circuit Judge Robert McAuliffe of Maywood, Ill.

"He was in the company of someone else earlier in the day. "And his mind is blank since he left that person. He doesn't remember anything."

TROUSDALE PRINTING INC.

has moved to

119 HALL ST.

Phone FA 3-7160

Twin City – Area Deaths

Miss Wallace

WINNSBORO (Special) —Funeral services for Miss Josie Wallace, 54, of Baskin, who was killed in a car accident Friday, will be at 2:30 p.m. today at the First National Funeral Home chapel with Nick Panisenko officiating.

Burial will be at Providence Memorial Park of Franklin Parish.

Survivors are five brothers, Ernest J. Wallace, Henry Wallace, M. J. Wallace and Curtis Wallace, all of Winnsboro, and Roy Wallace of Baskin; three sisters, Miss Frankie Wallace of Winnsboro, Mrs. J. T. Ivy of Rayville and Mrs. Ruby Ashley of Zachary.

Pallbearers will be Charles Wallace, Jack Wallace, D. B. Fletcher, Junior Fletcher, Roger Ivey, J. T. Ivey, Pete Dean and Joe Dean.

• • •

Mrs. Bloom

TALLULAH (Special) — Funeral services for Mrs. Christine Campbell Bloom, 61, who died Friday as the result of a traffic accident, will be at 1:30 p.m. today at Hixson Brothers Funeral Home, Alexandria.

Burial will be at Pineville Cemetery.

She was the wife of Ralph Bloom.

Other survivors are a daughter, Mrs. Rachel Davilla of Tallulah; her mother, Mrs. Sophia Andrews of Alexandria; two brothers, Lynn Campbell of Leesville and Albert Campbell of Baton Rouge; two sisters, Mrs. Stella Sessions of Alexandria and Mrs. Charles Romer of Midland, Tex., and one grandchild.

• • •

G. C. Simpson

FARMERVILLE (Special) — G. C. Simpson, 78, resident of Downsville, died at home at 6 a.m. Saturday after a long illness.

Funeral services will be today at 3 p.m. at the Mount Ararat Baptist Church with the Rev. Jeff Carter officiating, assisted by the Rev. Joe Cannon.

Burial will be at the church cemetery by Kilpatrick Funeral Home of Farmerville.

The body will remain at the residence until time for the services.

Survivors are, his widow, Mrs. Martha Simpson; two sons, C. B. Simpson of Calhoun and Edward Simpson of Downsville; one daughter, Mrs. Evelyn Barkley of Downsville; one sister, Mrs. Viola Goodnight of New Boston, Tex.; eight grandchildren and four great-grandchildren.

Pallbearers will be Michael Day, John Robert Taylor, Richard Bridges, Bill Green, Raymond Dodd and Earl Dodd Jr.

Tenant Farmer Dies In Wreck Near Mamou

VILLE PLATTE, La. (UPI)—A Negro tenant farmer was killed Saturday in a one car accident on La. 104 near the central Louisiana community of Mamou.

State troopers identified the victim as Junior Bertrand, 38, of Ville Platte. They said Bertrand was driving his car at an excessive rate of speed when he attempted to slow down for approaching traffic.

They said when he applied his brakes the vehicle skidded about 180 feet and overturned in a ditch killing Bertrand. An official of the Evangeline Parish coroner's office pronounced him dead at the scene.

Two passengers in the car were also injured.

Calvin Jones, Negro, 49, was taken to the Lafayette Charity Hospital for emergency treatment. Sam Bertrand, Negro, 24, was also treated for minor injuries and released.

River Stages

Stations:	Flood stage	Present stage	24-hour change
MISSISSIPPI			
St. Louis	30	1.3	0.9 Fall
Memphis	34	-0.2	0.3 Fall
Helena	44	5.2	0.1 Fall
Ark. City	44	2.0	0.7 Fall
Vicksburg	43	2.0	0.7 Fall
Natchez	48	s82	0.1 Fall
Red Rvr Ldg	45	s11.8	0.1 Fall
Baton Rouge	35	s6.0	0.0
Dnldsnville	28	4.0	0.2 Fall
New Orleans	17	2.0	0.6 Fall
ATCHAFALAYA			
Simmesport	41	s-2.0	0.1 Fall
Melville	41	s2.2	0.0
Atchafalaya	29	a2.4	0.2 Fall
Morgan City	7	4.6	0.4 Fall
OUACHITA			
Camden	26	6.1	0.2 Rise
Monroe	40	s14.0	0.0
BLACK			
Jonesville	50	s4.8	0.1 Fall
OHIO			
Pittsburgh	25	z16.7	0.1 Rise
Cincinnati	52	z26.5	0.4 Rise
Cairo	40	13.1	
ARKANSAS			
Little Rock	23	-3.6	0.5 Fall
RED			
Shreveport	30	6.6	0.5 Rise
Alexandria	32	s-0.6	0.0
PEARL			
Jackson	18	4.8	0.3 Rise

s-Stage yesterday morning.
z-Pool stage.

DISCUSS ARAB MARKET

CAIRO (UPI) — The Arab Economic Unity Council met here Saturday to discuss the establishment of a common market for the Arab world. Members of the council are Iraq, Syria, Jordan, Kuwait and the United Arab Republic.

WHY PAY RENT?

IF YOUR RENT IS COSTING YOU $50 TO $75 OR MORE PER MONTH LET US SHOW YOU HOW MUCH HOME WE CAN BUILD FOR THE SAME MONEY!

NO MONEY DOWN!

IF WE BUILD ON YOUR LOT

How much rent are you paying each month? $50? $65? $75 or more? Whatever rent you pay you are buying a home for someone else—not for yourself and family! At the end of 12 years you will have a nice bunch of rent receipts but no house.

WHAT $2.00 A DAY CAN BUY!

It seems hard to believe, but easy to prove, that only $50 a month, which is less than $2.00 a day, amounts to $7,200 in 12 years. $60 a month for 12 years amounts to $8,640. $70 a month for 12 years amounts to $10,080. And so on. Also, a part of your monthly payments are tax deductible! So . . . no matter how little you are paying per month for rent, multiply that by 12 months and then multiply it by 12 years and the total is how much money you will pay a landlord—or pay for a home of your own!

Free! 32-Page Catalog

Whatever ideas you may have of the cost of a suitable home for yourself and family we invite you to write for our latest catalog which illustrates our 21 model homes, shows floor plans, and gives detail of construction. There is no charge or obligation for this booklet. You owe it to yourself and family to find out how much home you can get for the money you are now paying for rent. We have built over 100,000 homes throughout the country and they are our best advertisements. Just mail the coupon or call at any one of the Jim Walter branches. You will be shown every courtesy.

HOW MONEY GROWS IN 12 YEARS
$ 50 per month amounts to $ 7,200.00
$ 60 per month amounts to $ 8,640.00
$ 70 per month amounts to $10,080.00
$ 80 per month amounts to $11,520.00
$ 90 per month amounts to $12,960.00
$100 per month amounts to $14,400.00

Jim Walter Homes CORPORATION

OFFICE OPEN 7 DAYS A WEEK.
MODELS OPEN 24 HOURS A DAY.

MONROE, LA.
2004 Louisville Ave.
P. O. Box 2552
Phone: FA 5-4664

JIM WALTER CORPORATION
I am interested in owning a new home. Please send me a free catalog of homes.
(Please print)
Name
Address
City State
Telephone (or neighbor's)
My lot or acreage is located in County.
☐ My property is paid for and is free and clear of debt.
☐ My property will be paid for by
I can afford to pay approximately $ monthly for a new home.
I would like to start construction on my home within weeks.
The best time to catch me at home

Terry Farris
BEST VALUES ALWAYS!

Budget-wise Fashions for Fall and School!

FIGURE FLATTERERS FOR SIZES 3 TO 9

Junior Petite Dresses

2 FOR $11

$5.77 EACH

Figure-flattering fashions for sizes 3 to 9 in a fresh new assortment of cottons and blends. Autumn-right colors and plaids. Tailor-perfect for a more perfect fit . . . ready for school and fall.

BUY NOW ON LAYAWAY . . . SAVE!

SPECIAL PURCHASE!

Misses Sweaters

VALUES TO $7.99 2 FOR $7

$3.77 EACH

Newest knits and versatile colors! Wide range of favorite styles. Tempting tops for slacks and skirts in wool and blends. Sizes 34 to 40.

New Fall Style Handbags

2.44 Plus Tax

Favorite sport type handbags in ombres and solids. Perfect for campus . . . a place for everything. Popular top handle styles.

Sheerest Quality Seamless Nylons

2 PAIR 99c

54c PAIR

Finest quality 15 denier seamless nylons with reinforced heel and toe. Your favorite shades in sizes 8½ to 11.

BOLD, VERSATILE EASY-CARE . . .

Mix or Match Sleepwear

The most versatile sleepwear ever in wash and drip-dry chromspun acetate. Buy all three and mix or match into 10 exciting outfits. A bold new color look in black with white or dainty blue with white. Sizes small, medium, large.

Pajamas $2.99
Shift Gowns $2.99
Nite Shirt with Sleeveless Coat $3.99

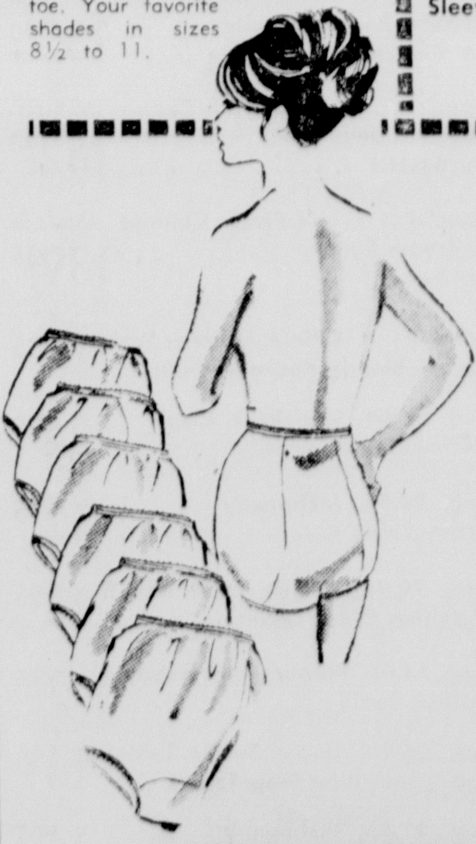

SAVE!

Women's Rayon - Acetate PANTIES

12 FOR $4

35c EACH

Tailored style briefs with double-back for comfort and longer wear. Pastels and white in sizes 5 to 10. Save now!

FINE COTTON PRINT Challis Sleepwear

2 FOR $5

$2.77 EACH

Get a new fall and winter sleepwear wardrobe . . . bright yet dainty printed designs on white and pastel backgrounds. Self-ruffle and lacy trims. Sizes small, medium, large . . . 32 to 40.

TERRY FARRIS HIGHLAND SHOPPING CENTER 2308-10 CYPRESS W. MONROE

SPIGEL'S, West Monroe's newest fashion center at 2712 No. Seventh, attracted these young ladies for their back-to-school selections. Left to right, Miss Pam Fulton, La. Tech student, chose a nautical shift in dacron with cotton tie and striped accent by Howard Wolf. Miss Jan Gentry, NLSC, wears Garland's hip-stitched plaid skirt with a Rugglespun bamboo blue sweater. Miss Barbara Sharp, NLSC, models a Bobbie Brooks pleated skirt dyed gold to match her 100% orlon drawstring pullover. Miss Barbara Feazel, W.M.Hi wears a Fall green suede ensemble of jacket and A-line skirt with ruffled Tom Jones blouse.

Police Arrest Groom, Best Man In Fatal Beating

GOSHEN, N.Y. (AP) — A New Jersey industrialist was found fatally beaten early Saturday, and hours later a prospective bridegroom and his best man were arrested in the death.

Police said the two men admitted engaging in a fight with Robert E. Marshall, 52, as they were en route by car to a coffee shop after a night of heavy drinking.

Charged with second degree manslaughter were John J. Desmonde and Thomas James Slover, both 22 and both of Middletown, N.Y.

They were arrested when they showed up at Middletown's Lady of Mount Carmel Catholic Church where Desmonde was to have married Miss Linda Erickson of Middletown. She collapsed on learning of the arrest.

State Police Lt. George Lake said the two men told of meeting Marshall in a tavern and having "quite a few drinks with him." They said an argument developed as they were driving toward the coffee shop.

Lake said the two told of letting Marshall out of the car and seeing him stagger away.

Neither man could recall how the argument developed.

Marshall, secretary-treasurer and chief counsel for the Worthington Corp. of Harrison, N.J., was vacationing with his wife and four children at his summer home.

Mrs. Marshall told police her husband had left the house last night to get a few drinks. He was found early Saturday morning along a highway. He died shortly after in Goshen hospital.

BUFFALO SCRATCHER

REGINA, Sask. (AP) — Wanted: a buffalo scratcher. In the old days the great herds of buffalo roaming North America would pick particular stones or boulders as back scratchers. Wear would make them smooth. Now the Saskatchewan Arts Board wants one for a Canadian memorial exhibit.

Economy Group To List Means Of Aiding State

BATON ROUGE (AP)—Chairman Jackson B. Davis of the legislative committee studying ways to economize in state government said Saturday he hopes to see positive recommendations made within three months.

And Sen. Davis, Shreveport, said in a telephone interview he believes Gov. John McKeithen will carry out many of the committee's recommendations by executive order.

But Davis cautioned the committee won't be able to solve all of Louisiana's problems within two or three months, although the recommended changes may be substantial.

"I am of the firm opinion," Davis said of Gov. McKeithen, "that he is going to back us right up to the hilt."

The 10-man economy committee returns to work Monday. Gov. McKeithen will meet with the committee, along with other top elective officers and heads of state departments and agencies.

Also Monday, the Legislative Budget Committee headed by Sen. Jamar Adcock, Monroe, will return to begin its review of line-item spending plans of state budget units.

Louisiana's budget for the current fiscal year is $970 million, and Gov. McKeithen, among others, has mentioned several areas where new spending is needed.

The proposed teacher pay raise remains unfulfilled, and McKeithen plans a special session of the legislature after the November general election to deal with this and other money problems.

The governor continues to talk of spending economies as a way to find needed revenues, and he told his Friday news conference he urged Sen. Davis to get started immediately in his search for ways to cut unnecessary spending.

When the recommendations are made, McKeithen said, "we are prepared to carry them out."

WARNING TO 'WILDMEN'

Khrushchev Raps U.S. For Action

MOSCOW (AP) — Soviet Premier Khrushchev vigorously condemned Saturday last week's American attack on Communist Vietnamese military bases as "arbitrary and piratical methods in relations between states."

"We wish to warn all wildmen and half-wildmen, normal and abnormal, who do not wish to live in peace and respect the sovereignty of nations not to interfere in the internal affairs of other countries," Khrushchev said in a speech at Ordzhonokidze.

In his speech, published in the government paper Izvestia, Khrushchev said:

"Let them finally understand in the old ways. The people do not wish to be slaves of capitalism, slaves of colonialism. They are fighting and will fight for their independence and no aggressive powers, no police actions of the United States of America can stop them.

"We wish to warn all whom this concerns that they understand and master this truth. If the imperialists dare to unleash a war, then that war, although it will bring many victims and hardships to the peoples of the world will end in the complete destruction of capitalism."

"The Soviet Union does not want war and is doing everything in order to prevent it," Khrushchev went on. "But if the imperialists unleash a war on the Socialist countries, the peoples of the Soviet Union will carry out their sacred duty and will be able to stand up for their country and for other Socialist states."

Khrushchev's remarks on the Viet Nam conflict came as Western leaders began to voice cautious hope that the crisis had blown over.

His speech was the first mention here since the American retaliatory air raid Tuesday of any Soviet commitment to defend other Communist countries in the event of war. He spoke at the 40th anniversary celebration of the North Ossetian autonomous republic in the Caucusus Mountains.

The premier, who is touring Soviet farms in southern Russia, inserted his comments on Viet Nam in a speech about Soviet agricultural problems.

He described the air attack and naval encounters between American and Vietnamese torpedo boats as "aggressive actions against the Vietnamese Democratic Republic."

"Although the U.S. government is attempting to claim that it did not commit aggression and that the American naval ships only defended themselves, it is difficult for any sane person to understand how the Republic of Viet Nam could be the aggressor," he continued.

"After all, it was not the Vietnamese navy that entered the territorial waters of the United States, but on the contrary, the ships of the United States of America, thousands of kilometers from their own country, that entered the limits of Viet Nam and sought to provoke military action."

Khrushchev's tough tone and harsh words contrasted sharply with restrained Soviet reaction to the crisis last week. With pressure now somewhat lessened, it was thought Khrushchev had decided to harden the Russian stand in order to head off Communist Chinese criticism.

World War I Veterans Meet

The regular meeting of the Leo Terzia Barracks, Veterans of World War I, will be held Monday at 7 p.m. at the Legion Home in Monroe.

All members are urged to attend because important business will be discussed and passed upon at this meeting.

A report will be given on the veteran's legislation which was acted on July 31 and Aug. 3-4. Plans on the state convention to be held in Monroe next summer will also be a subject for discussion.

Marion E. Dupont, Louisiana department vice commander, will make a report on the department board meeting held July 19 in Baton Rouge. Dupont is also the national deputy chief of staff of the organization.

Got Roaches? Get Arrow!!

$4.00 per month keeps your home free of roaches, ants, silverfish and earwigs. You do not have to leave while your home is sprayed inside and out.

Call Arrow Today!!

MONROE 373-1721 · RAYVILLE 728-4083 · BASTROP 281-4822

Low Cost

REAL ESTATE LOANS AT KING DISCOUNT CO.

204 Jackson, Monroe
Across from the P.O.

- 1st & 2nd Mortgages to $5,000.00
- No Red Tape
- No Hidden Charges
- Immediate Service

OPEN FRIDAYS 'TIL 7 P.M.
OPEN SATURDAY 'TIL NOON
See Mark Whitfield, Mgr.
PHONE FA 5-3146

SCHOOL YARD JEANS from HADDAD'S

OTHER BRANDS TEXAN and LEVI'S
Reg. . . . Slim . . . Husky

Boy-Proof!

Lee RIDERS

The plain truth is Lee Riders are the only thing known to man to be tougher than little boys. A scientific fact that's been proved in just about every back yard, school yard, sand lot and apple tree in America. Brambly bushes and rough-barked tree trunks can't touch 'em. Dirt-shedding, Sanforized, Lee Blu-Fast® Denivat® dyed . . . natural armor.

SIZE 6-12 . . . . $2.98
SIZE 13-18 . . . . $3.75
SIZE 27-42 . . . . $3.98
OTHER . . . . . . $3.98 and $4.98

SPECIAL LOT OF KNIT SHIRTS
By Tom Sawyer & Donmoor
SIZES 6-18 3 for $5.00

SHIRTS
By Tom Sawyer
SIZES 6-18 1/4 off

KNIT SHIRTS
By Don Moor
SIZES 6-18 1/4 off

REGULAR . . . . . SLIMS . . . . . HUSKY

Haddad's
North 5th At Pine · FA 3-3321

B.F.Goodrich

B.F.Goodrich

900 LOUISVILLE · MONROE · FA 3-0386

BACK-TO-SCHOOL VALUES

MOTOROLA . . . the finest name in radio and television!

19" PORTABLE TELEVISION 148.88
19" overall diagonal
172 sq. in. viewing area
- Out-front sound, out-front controls
- Pop-up handle for carrying ease
- "Magic Mast" antenna
- Beautiful color combination

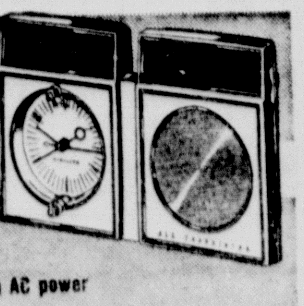

Tandem RADIO
Use As Portable Or Clock Radio
34.88
- Clock and radio plug in for AC operation
- Or remove radio and use as portable—clock still operates on AC power

Convenient terms arranged

PERSONAL RADIOS
GO WHERE YOU GO FOR PORTABLE ENTERTAINMENT

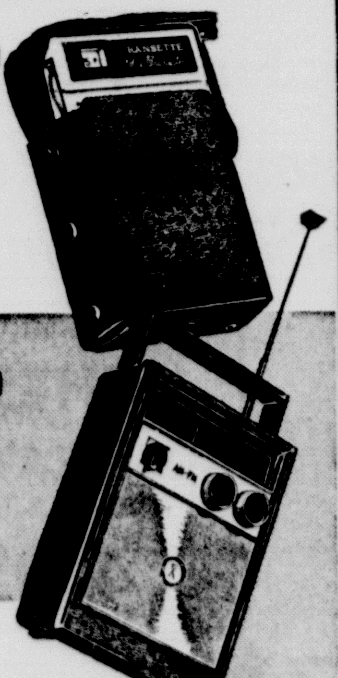

6-TRANSISTOR RADIO
- Small enough to fit purse or pocket
- Powerful, with full fidelity sound
- With carrying case, earphone and 9-volt battery

8.80

10-TRANSISTOR AM/FM RADIO
- Full fidelity sound
- Pulls in distant stations clearly
- Super telescoping antenna and deluxe speaker
- Powered by 4 penlight batteries (included free)
- Earphone

34.88

Exciting "XL" Sports Bike or Beautiful "Crusader" AT ONE LOW PRICE!

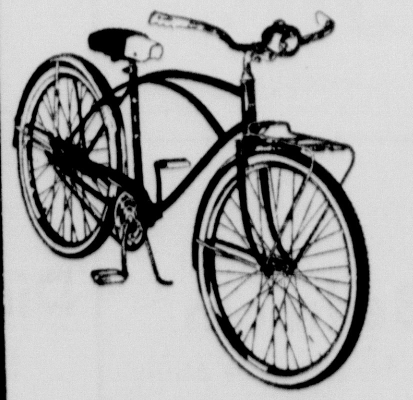

- Handlebar-mounted battery headlight
- Chrome-plated front carrier
- Black and white sports saddle
- Sports type handlebar and stem
- Boys' and girls' 26"—flamboyant gold

- Streamlined tank with built-in twin headlights
- Comfortable 2-tone saddle
- Full length streamlined chainguard
- Boys' 24" or 26"—flamboyant red; Girls' 24" or 26" —flamboyant blue

XL SPORTS · Your Choice 39.95 · CRUSADER

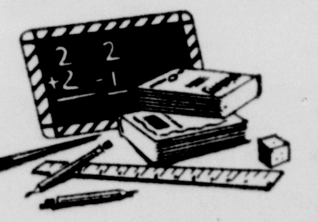

BACK TO SCHOOL WITH RUGGED AND DEPENDABLE TIMEX WATCHES

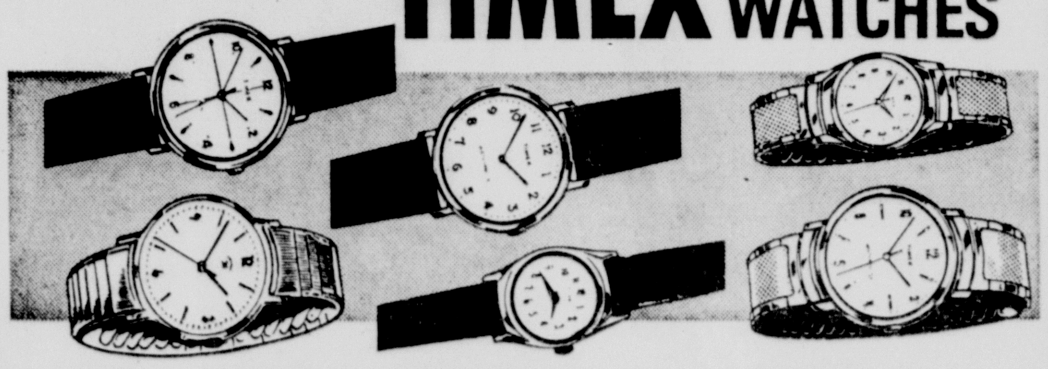

MEN'S 21 JEWEL WATCH
- 21-jewel movement
- Sweep second hand
- Waterproof, dustproof
- Yellow bezel
- Expansion band
(681-0220) 19.95*

PETITE WATCH FOR MEN
- Small size
- Chrome bezel
- Plain dial
- Leather strap
6.95* (681-0201)

MEN'S PETITE WATCH
- Small size
- Chrome bezel
- Sweep second hand
- Expansion band
8.95* (681-0202)

MEN'S VISCOUNT WATCH
- Self-winding
- Sweep second hand
- Waterproof, dustproof
- Chrome bezel
- Leather Strap
(681-0210) 14.95*

MEN'S MARLIN WATCH
- Regular size
- Chrome bezel
- Plain dial
- Leather strap
- Waterproof, dustproof
9.95* (681-0205)

MEN'S MARLIN WATCH
- Regular size
- Gold colored bezel
- Sweep second hand
- Expansion band
- Waterproof, dustproof
12.95* (681-0208)

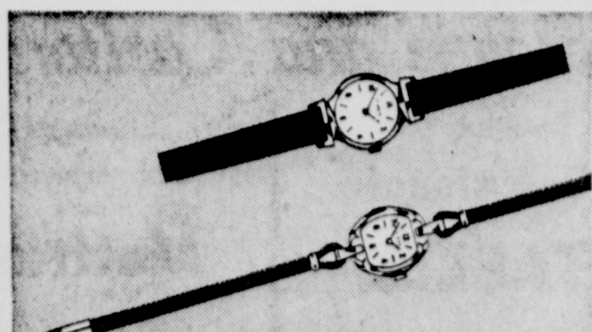

WOMEN'S "CAVATINA" TIMEX
- Trim, round case
- Sculptured lugs
- Yellow bezel
- Suede band
11.95* (681-0216)

WOMEN'S DAINTY TIMEX WATCH
- Beautifully styled case
- Tear drop lugs
- Chrome-plated bezel
- Nylon cord band
9.95* (681-0211)

Prices plus 10% Fed. Excise Tax

12" TRICYCLE WITH EXTRA PLAY VALUE

★ Extra strong wishbone frame
★ Bright red enamel finish
★ Big, comfortable steel saddle
★ Semi-pneumatic tires, ball bearing pedal wheel

8.88 (653-0211)
10" TRIKE (653-0210) 7.77
16" TRIKE (653-0212) 9.99

REX JET WAGON
for Youngsters Work or Play
- Big 34 1/2" steel body carries valuable cargo safely
- Semi-pneumatic tires, 8 1/2" wheels
- Permanently lubricated bearings, never need oiling

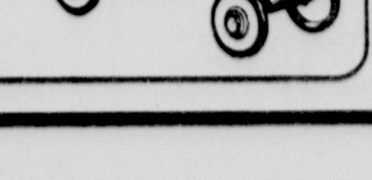

6.88 (653-0012)

STEEL WHEELBARROW
JUST LIKE DAD'S BIG ONE!
- Heavy gauge steel
- Offset handles to keep load level
- Size 20" x 16" x 5 1/2"
- 7" semi-pneumatic tire

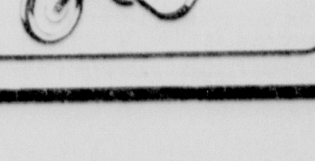

2.88 (653-0009)

Patten Says Chances For College Good

JONESVILLE (Special) — Rep. David I. Patten of Jonesville says he is optimstic about the chances of building a state junior (commuter) college in the Catahoula parish area.

He told police jurors about a meeting with Gov. John J. McKeithen and Dr. John Hunter of LSU. Patten had made an appointment with the governor at the request of members of the Harrisonburg Rotary Club.

"He told us that a number of junior colleges would be incorporated in the special session (rumored to be scheduled for October)," Patten said pertaining to the meeting with the governor.

The governor referred the Harrisonburg group to Hunter, president at LSU. "Dr. Hunter was very encouraging," Patten said.

Both Governor McKeithen and Dr. Hunter were shown maps and other data by members of the Harrisonburg Rotary club and Mayor Cater F. Aplin and members of the town council. They pointed out the feasibility of locating the college at Harrisonburg which presented a favorable radius of 25 miles in all direction within the proposed area. That area is proposed as to include LaSalle, Concordia, Catahoula and Tensas parishes.

Governor McKeithen vetoed the LaSalle parish bid for a junior college and the bill for a college in Catahoula parish. Both bills had passed the legislature. Bills to establish junior colleges in Shreveport, Eunice and Ville Platte were signed by the Governor.

Patten also told the jury members that the bill sponsored by Rep. W. K. Brown of Grant parish to postpone the deadline for juries coming under the unit system had been amended. The deadline is now May 20, 1966.

Mayor Aplin of Harrisonburg said that Governor McKeithen has appointed Dr. Hunter of LSU to make a statewide study and survey for junior colleges. He commended Rep. Patten highly for his presentation on the matter to the governor.

Shopping Center Bids Opened

FERRIDAY (Special) — Bids opened by John W. Baker-Associates, architects of Winnsboro, for construction of a shopping center for Robert E. Lancaster Jr., of Ferriday resulted in Concordia Contracting and Development Company of Vidalia, being the low bidder at $73,849.

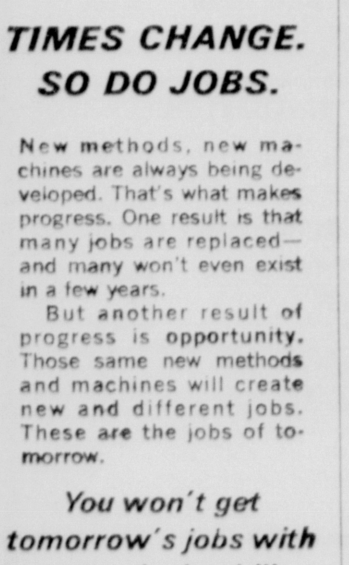

TIMES CHANGE. SO DO JOBS.

New methods, new machines are always being developed. That's what makes progress. One result is that many jobs are replaced—and many won't even exist in a few years.

But another result of progress is opportunity. Those same new methods and machines will create new and different jobs. These are the jobs of tomorrow.

You won't get tomorrow's jobs with yesterday's skills

New abilities, new knowledge will be needed. The men who will get these better-paying jobs will have to be qualified. That's where you come in. You can retrain—learn a new skill—and earn a better living. If you begin now.

Re-training takes more than wishful thinking. You have to make a move. And your smartest move is to see the local office of your state employment service this week.

Tram now for tomorrow's jobs

Published as a public service in cooperation with The Advertising Council and the Newspaper Advertising Executives Association.

DIXIE
BEDDING & FURNITURE CO.
CORNER WASHINGTON • NINTH STS.

★ BIGGEST ★

STOREWIDE and WAREHOUSE

Furniture Sale

SAVE 30% TO 70%

On Such Fine Famous Name Furniture Lines As:

•Drexel •Kroehler •Thomasville •Village Square •Bassett •Kindel •Temple Stuart •Sprague and Carlton •Selig •Simmons •Jamestown and many, many more!

MARBLE TOP Occasional TABLES 39.95	SIMMONS 99th Anniversary Mattress 29.95	SOLID MAHOGANY CHEST OF DRAWERS REGULAR 119.00 49.00	Solid Maple Bedroom • Dresser • Mirror • Bed 149.00	ROUND—Plastic Top MAPLE TABLE and 4 CHAIRS 99.00	SPECIAL GROUP TABLE and Floor Lamps 33⅓% OFF
SPECIAL GROUP Occasional CHAIRS 19.95	SIMMONS HIDE-A-BEDS SAVE 20% TO 33⅓%	STRATFORD LAWSON SOFAS 149.00	Erwin Lambeth SOFAS Top Quality 40% Discount	ODD DINING ROOM PIECES 50% Discount	STUDIO COUCHES Only A Few To Sell At This Give Away Price 59.00
NAUGAHYDE COVERED SOFAS Ideal For Family Rooms Made By SEALY 129.00	Italian Provincial 8 Pc. DINING ROOM Table, Buffet, 6 Chairs 299.00	Contemporary Bassett BEDROOM GROUP • Double Dresser • Mirror • Bed 99.00	4 Rolls CARPET BEDROOM 2.95 SQ. YD. (Not Installed)	Solid Mahogany HUNGERFORD Bedroom • Double Dresser • Mirror • Bed 169.00	CONTEMPORARY WALNUT Dining Room Suite REGULAR 489.00 249.00

HAIR Styles THROUGH THE YEARS

Monroe Morning World
SUNDAY FEATURES
Monroe, La. August 9, 1964 1-B
Editorials Spotlight Sports

The art of hair styling has undergone many changes over the years as a result of the work of many determined pioneers in the field. The following account gives an insight into the trends, problems and achievements in this endeavor in the Twin Cities area.

By LOLA GRAFTON
Staff Writer

Time changes everything from modes of travel to hair do's. From mud plaster permanents to modern cold waves, men and women alike have gone to all extremes to achieve the look of youth and beauty — especially where their crowning glory was concerned.

A Monroe woman, Marie Wamsley, has watched the growth of Monroe and the growth of Monroe beauty shops. From the boom in the early 1920's, the number of local beauty shops has grown from a meager beginning to near 140 beauty salons at present.

With adventures and misadventures — probably never brought to light by beauticians of the earlier 20th century—the profession of beauticians has grown beyond the earlier predicted limit. As one Monroe beautician put it "there is no limit. When we think we've reached the utter end, something else comes out, we buy new equipment, and start new fads."

EARLY EFFORTS

History has set no date as the beginning of man's effort to set his hair in permanent waves. But it is known, however, that kings and nobles of Biblical times set their beards and hair on twigs with mud, and basked in the sun to curl their locks. The method was not the most sanitary, but did produce ringlets once the mud had baked and was cracked off and dusted out of the hair.

And one might be led to think that modern times have advanced far beyond such primitive methods of beautification. But Mrs. Wamsley pointed out that in the early 1930's the fad was the setting of hair in favorite beverages. The up-to-date young woman of 1932, for example, might choose to have her beautician wave her hair in any of a number of soft drinks, beer, milk, or whatever appealed to her particular taste. Results were often "sticky," but pretty.

ANCIENT NOBLES SET THEIR BEARDS ON TWIGS WITH MUD.

Prior to the 20th century, ladies seeking to beautify their hair did so with curling irons. Familiar to many older area citizens, the iron was heated on a stove to a high temperature, and was then pressed through the hair. The effort made for curls, sometimes kinks, and too often burned hair. Then, too, when the iron touched the head accidentally, a severe burn was the result.

OFTEN TEDIOUS

The task of curling hair by such means was often tedious, and often rendered less than beautiful hair. In search of a method of permanently curling hair, a Charles Nestles invented the electrical heat waver about 1915.

A concoction of wires, rods, and metal blowers became a common sight in beauty salons of Europe and the United States. Cost of such permanents seldom ran less than $50, but women were willing to empty their pocketbooks for the sake of beauty.

The apparatus provided for permanents which could be achieved in 8 hours of labor. One Monroe beautician who remembers using the electrical permanent machine, outlines the use of it this way. First, she says, the beautician soaked the hair in the permanent solution. Second, the hair was wound around metal spirals, or pieces, and the current was turned on with the head under a steamer. The heat resulted in setting of a very curly wave, but could cause burning of the hair and head if the clock was not watched carefully.

"We usually did about 8 permanents a week with the old steamer machines," said Mrs. Ophelia Francis, a local beautician who has witnessed the changes in hair styles and beauty shop equipment. "And we charged $1 a spiral, and I don't remember a head of hair that took less than 48 spirals."

METAL EQUIPMENT

In those years, all salon equipment was metal. Mrs. Wamsley relates an incident which was almost catastrophic, in which she was being given a scalp treatment with a metal, electrical device. In 1919, she says, she was being trained in use of the "modern" equipment of a beauty shop. Her training included learning use of the scalp treatment mechanism, and as she sat beneath it, the current swept through her body and burned her leg severly.

"I was under a doctor's care for over eight months," she says. "But I was lucky — I know of a lot worse things that happened to other people when we used those early devices for fixing hair. But some of them I'd rather not mention."

The spiral steam permanent was given in an on - and - off process. After the hair had been carefully wound around the spirals, the machine was turned on for 30 minutes, off for 30, on for 15 and off 15, etc. And since only the wealthier beauticians could afford permanent machines with 100 spirals, the process quite often had to be repeated numerous times until the complete head of hair had been permanented.

By 1935 the less-complicated croquignole type permanent had been developed, and the process of hair beautification was made a little easier. The croquinole was a type of curler which was used with the steamer at first, but later alone with advances in the types of solution.

But beauticians had to be careful with use of the permanent solution, for more than once without the use of electricity the head of a patron was badly burned. Protective pads had to be carefully placed under the curler so that the scalp would not be damaged.

COLD WAVE

In the early 1950's, however, the cold wave evolved. The machine was cast aside as old-fashioned, and stronger solution made possible the achieving of a curl by dependence on body heat to set the wave. Even such waves as these caused damage to the hair and scalp during periods of earlier use, but now they have been virtually perfected. Time for giving a permanent has decreased from the day-long process of the steamer permanent, to a short one and a half hours of today.

And with the changing of methods, so have styles changed. Forty years ago the tight, flat finger waves were in mode. Now, however, the beautician's customers ask for loose, casual waves, with emphasis on softness.

A run-down of the different hair styles would find the pixie or short, toward-the-face styles prominent in the 20's, the upsweeps common in the latter '30's and early 40's, the longer, twisted hair pulled fairly tight about the head in dominance in the 50's, teased or full hair taking over in the early 60's, and steady advancement toward a shorter, looser curl.

MANY STYLISTS

Mrs. Francis, a member of the Official Hair Fashion Commission of the National Hairdressers and Cosmetologists Association, Inc., says that the association meets twice yearly to establish styles for coming seasons. The Association was established by Lee Self of El Paso, Texas, in 1920, and now includes over 4,000 stylists in its membership of persons from throughout Europe and America.

Cleopatra might have been considered extreme in her use of milk for body and hair beautification, but lacquers with a gummy base were used by women of the earlier half of this century to achieve desired effects. Present setting lotions are milder than those used to hold the upsweeps and close-to-the-head waves of the earlier 1900's.

"Sometimes the hair would be really sticky and stiff," said one Monroe beautician, "but the wave ususally held a pretty long time."

Early waving lotions were of flaxen seeds ground and cooked to the proper texture. Thus it was that beauty shops often sprang up near drug stores. Pharmacists and druggists were early producers of the setting lotions before mass production began by national companies.

"The Shalimar," "Hollywood Bob," "La Donna," "The Coronet," "The Betsy," and the "Society Bob," are all of eras gone by. The "Victory" hair style, which received national recognition after World War II, was developed by Mrs. Wamsley. The style, which was achieved by rolling the hair around the head toward the back, was noted for the "V" produced at the back of the head.

The National Hairdressers and Cosmetologists Association announced at its July meeting in Cleveland, that the newest thing in hair styling is the "flirt cut," which emphasizes softness of the curl. But possibly the most appealing aspect of the newest cut, is the use of the "flirt curl," "to help your favorite beau get the message."

In a statement concerning the coiffure, the association suggests that the wearer snip off a curl and "wear it at the nape or wherever your imagination suggests." And the statement further suggests that a lady might then "give it to your favorite beau to wear in his lapel. He's pinned!"

THIS IS A 1930 Monroe beauty salon, one of the three in this city at the time. Located over a location now occupied by a downtown store, the shop was one of the most modern in northeast Louisiana. Shown are Mrs. Marie Wamsley, a beautician, left, and Mrs. Eunice Lee, the owner. The two structures with the tenticles on wires were up-to-date electric permanent machines which produced permanents at the rate of one per day.

The Coronet, late 1920's

La Donna, late 1920's

Hollywood Bob, 1930's

Delores Barrymore, less severe style of '30's

Upsweep of the 1940's

Another upsweep of '40's

'Operation Sail' Majestic Sight, But Not Always Smooth

A reporter takes a ride on a Norwegian sail ship, and gives a day-by-day account of the adventure.

By SID MOODY

ABOARD THE "CHRISTIAN RADICH," (AP) — Bermuda, Monday, July 6 0900 hours. Weather: muggy. Wind: southerly 25 knots. Situation: all fouled up.

Capt. Kjell Bachen refuses to allow "Associated" - me - and "Herald" - New York Herald Tribune travel editor Barney Laschever - aboard until we join the Norwegian merchant service. Some sort sea going red tape. After long hunt find Norwegian counsul and become Norse deckhands, unpaid.

Associated: "Just how long have we signed on for?"

Consul, shrugging: "I don't know. I just have to make sure you're in the service. Good day."

Bermuda, July 7, wind: southerly 10-15 knots. 0900 hours: Associated and Herald report dockside. Eight boys in long boat row new crewmen out to ship. Report to captain, deeptanned, blue-eyed Scandanavian whose ship just won Lisbon - Bermuda race of world's last big-sailing ships. Ships now used to train young merchant marine and navy cadets. Radich sailed by 11 men, 5 officers and 88 boys, age 15 to 18. All boys known by numbers, not names

ASTONISHED

Associated, astonished: "You mean they'd say 26, tell 13 I've given 9's knife to 32 and if he wants it, he can find 52 on the foredeck with 40, 28 and 17?' "

Chief Officer Asbjorn Asperok: "that's right."

Second Mate Lorang Lorentzen offers name of brother officers but admits unknows name of radio officer, with whom he's been sailing since April. "I just call him 'Gnisten' Sparks."

0930 hours: Shown to quarters. Bunks in sick bay. Boy in next bunk-never did get friendly enought to be on first number basis-ill with pneumonia. Herald, self-confessed hypochondriac, takes pill and looks worried. Only sleeping alternative hammocks in crew's quarters. Associated's turn to look worried. Decide to risk germs in sick bay.

Bosun: "Alle mon p'aa dekk" - All hands on deck. Three girls, guests of captain, leave. Great excitement as boys weigh anchor with ancient capstan pull on enough ropes to last Metropolitan Opera stagehands a lifetime. Twenty-seven sails drop from yardarms and stays and Radich majestically slips silently down the channel after other square riggers. Goosepimpling sight, like old sailing ship prints Wall St. bankers hang over office fireplaces.

Boys clamber up rigging like beagles after fox. Captain: "I never found a boy yet who was afraid to go up the mast." Associated looks skyward and hopes he is old enough to put such boyish capers behind him.

LATE START

1530 hours: Radich late to start of informal race to New York because had to let Bermuda governor's ship out channel first. Captain: "That's what you get for being polite." Captain soft-voiced sea dog with quiet bark, big bite.

2200 hours: Squall hits with wind and rain moaning in rigging. Boys called out to furl topmost sails. Rain-lashed slickers glisten in dark as boys disappear in gloom aloft. Guts. Remember old sailing saying: "One hand for ship, one for yourself." Another goosepimply sight and not just from cold.

At sea, July 8 0700 hours: Rain, wind, waves splashing over side as ship rushes through rough sea. Captain gives weather report: "It's just a lousy, dirty, filthy day."

1100 hours: Captain recalls worst day ever had on sail ship. First, mate reports only 10 gallons fresh water left. Then engineer reports engine broken. Then doctor reports appendix case in crew. Then boy falls overboard - later rescued. Captain says he about to jump over himself when first mate approaches: "Sir, I know you are busy but I'm afraid the foremast is broken." Herald takes notes worriedly, looks like could use pill.

1900 hours: Capt. John Hamilton, exchange sailor from British yacht, sticks knife in mast. Old tradition to bring wind. Herald about to stick Swiss army pocket knife in too. Chief officer cries: "No. No. Two is bad luck."

SOUNDS BETTER

At sea, Friday, July 10, 0430 hours: Awakened by Pneumonia coughing. Sounds much better. Dawn breaking and wind whistling and seafoam hissing past now flying ship. Knife works. "Oh it's all fun and games," says captain, blue eyes aglint with competitive fire of race, "but if this wind holds, we'll beat them."

At sea, Saturday, July 11, 1830 hours: Herald spots Pneumonia on wet deck barefoot and wonders if relapse might bring new germs to sick bay.

1615 hours: Captain emerges on quarterdeck with drawer full of paperwork on upcoming trip to Great Lakes. Commits paper to deep with seaman's disdain for landbound red tape, mutters, "Ach, that St. Lawrence Seaway."

1845 hours: Captain reluctantly gives up race in order to reach New York for "Operation Sail" parade of sail ships up Hudson. Captain: "It's too bad but there is just no dawn vind." Motor started, sails furled. Bare masts somehow forlorn, like tree when Christmas over, stripped of ornaments.

SHIP SCRUBBED

At sea, Sunday, July 12, 0400 hours: Ship scrubbed and polished for New York, 15 miles of rigging neatly coiled. Brass polished for third time on trip. Crew, in natty white jumpers, practices drill for President Johnson who meant to review ships from Carrier Randolph. Crew gives three lusty cheers "Hurrah, Presidente."

New York, Tuesday, July 14, 1030 hours: The big moment. Radich under way as boys in dress uniform whirl around capstan bringing up anchor to bellowed orders from quarterdeck. Radich falls in line behind other ships moving slowly under Narrows bridge in once-in-a-lifetime spectacle.

President Johnson not aboard Randolph, busy in Washington, so boys shorten cheer to plain "Hurrah."

1530 hours: Anchor chain clanks out hawse hole with hellish roar and Radich comes to stop in Hudson. Associated, now smelling of oakum and with rolling gait, takes launch to city marina where dock attendant greets him home to land of the free with a curt: "That will be a $1.75 landing charge for you, sir."

HIGH IN THE RIGGING, boy crew members of the Christian Radich crawl out on the yard arm of the Norwegian sail ship to furl the sails as the sun sets over the Atlantic. The windjammer was on its way from Bermuda to New York, after winning a race sailing ships from Lisbon. The 88 boys in training on the Radich, either for adventure or for the merchant marine, are known by numbers, not names. Officers are known by letters. (AP Newsfeatures Photo)

Monroe Morning World

Sunday, August 9, 1964—Two-B

Getting 'The Treatment'

Several Democratic governors in the Midwest have been getting "the treatment" from President Johnson, if an inside news source is correct. Apparently "the treatment" means offers of rich emoluments and threats of punishment.

During the candidacy of the late President John F. Kennedy, he named his brother, Robert F. Kennedy, now attorney general, as the man to poise the guillotine over the heads of various Democratic state officials who might show signs of being recalcitrant or not energetic enough in the presidential campaign. There were some who said Robert Kennedy forced many of the reluctant officials into line by his meat-axe techniques but that, at the same time, he incurred their enmity and aroused the strongest kind of personal dislike. These individuals think the collapse of Robert Kennedy's blitz to force his own nomination for the vice-presidential race came largely because of this intense personal dislike.

Currently, the Johnson administration is giving the most attention in the presidential campaign to the Midwest, whereas the late President Kennedy concentrated his efforts on the East. He was able to do that, however, because he felt the South was "in the bag" without any consideration or even an equal chance with other parts of the nation. Roughly, the Johnson strategy assumes that Senator Barry Goldwater's solid political base is in the South and West and that he will win most of these states. The assumption, also, is that the Johnson base is in the industrial East and New England.

That leaves the Midwest, the heartland from the Alleghenies to the Rockies, as the swing area that neither side can assume is in its grasp.

Johnson already is working intensively on this Midwestern area, his task being to try to assure that the Democratic organizations are mobilized.

As a part of "the treatment," governors of Iowa, Nebraska and Kentucky and their families all have spent a night recently as guests of the Johnsons at the White House. What efforts were made to get them lined up or how they responded was not disclosed.

With six Democratic Senators and a score of marginal Democratic House seats contested this year, Johnson will be moving frequently through the Midwest.

The Midwestern strategy promotes the causes of Minnesota's two Democratic Senators, Hubert Humphrey and Eugene McCarthy, for the vice-presidential nomination. Some union labor spokesmen have come out strongly for Humphrey, stressing him as "their only choice," one of the expressions which caused Johnson to write off Robert Kennedy as a possibility, but the South generally appears to favor McCarthy strongly over Humphrey.

One of Humphrey's greatest triumphs, the fight for the so-called civil rights bill, could cost him the job, depending on how much weight Democratic strategists attach to the flow of disquieting reports concerning the "white backlash" in Midwestern industrial cities in some of which bitterness against favoritism to Negroes has been intense for several years.

Although the South likes McCarthy better than Humphrey, even his selection would do little to clear up the massive resentment brought to this area by what many call Johnson's "turncoat" tactics on the integration question. For that reason, Johnson is likely to base his selection chiefly on how it would affect the people of the Midwest.

Whether Johnson will be able to score the success he is hoping for in the Midwest is problematical because of the resentment against forced integration.

Also, the President may get some shockers in such big cities in the North and East as Cleveland, New York City, and Rochester. Rioting in the New York cities has aroused feeling that will make it difficult for many to cast their ballots for the present administration.

No Covetous Nation

There is one fact of our international relationships on which there will be no occasion for argument between Senator Barry Goldwater and President Johnson in their race for the presidency of the United States. That fact was emphasized by Johnson in a recent press conference. He asserted with entire truth that the United States has never been ambitious to take over, rule or dominate Europe or any other areas of the world.

It is doubtful that, in the whole history of the world, any nation has ever been less acquisitive as far as a desire to take over other nations is concerned than has the United States. It has never shown the slightest desire to be an aggressor.

It is true that the United States sometimes has seemed to want to assume what some claimed were world police powers and may have been too active in trying to settle disputes of other countries but there never has been any evidence that this was for possessive purposes.

Neither Senator Goldwater nor President Johnson has any desire to try to rule the world, as have a good many ambitious men down through history in other nations.

In our recollections, we have known of only two men in the United States whose personal ambitions might have driven them to seek world domination if they had reached the presidency. Neither of them did that, although both yearned passionately to do so. One has been dead some 30 years and the other apparently has missed his great chance. Both the death and the missing of the great chance occurred through assassination.

Regarding accusations by President Charles de Gaulle of France that the United States wants to dominate Europe, President Johnson said in part:

"First, most Europeans know the United States has never had any interest whatever in trying to dominate Europe or any other areas of the world. On the contrary, the United States has constantly supported the strengthening of the free nations.

"We believe Europe and the United States have great common interests, common purposes and common obligations. So we have never supposed that any European nation would need to choose between its ties to the United States and its ties to Europe.

"If those who practice terror and ambush and murder will simply honor their existing agreements, there can easily be peace in Southeast Asia immediately."

This was an obvious reference to De Gaulle's call for a conference among the Soviet Union, Communist China, France and the United States to solve the Asian crisis.

There are millions of people in this country who not only are certain that the United States has never tried to take advantage of other nations of the world but who believe we have gone far beyond the call of duty and perhaps almost as far beyond the realm of common sense in trying to help other countries. In many instances, we have helped practically debt-free and thriving countries financially when we had to go still further in debt to do so.

This is called foreign aid, and in it we have demonstrated a super concern for the welfare of other nations.

Truly, no one can say the United States has been covetous or envious or selfish in its dealings with other nations. It has almost adopted a policy of saying, "We will give everything and you can take everything."

Ear To The Ground–Sweet Music!

Views Of Our Readers

Wants Segregation

West Monroe, La.

To the Editor:

I'm just a registered voter of the Fifth District. With all this hogwash about Civil Rights and integration, we read and hear about. In the early news I heard the report Senator Allen J. Ellender of Louisiana said the now lord of the land "Lyndon Baines Johnson had the election sewed up already so he wouldn't attend the Democratic Convention but would support the party."

I'm a registered Democrat but why would I want to support some one whom I know is or has sold our United States out to evil-minded people who had rather kill us than see us live.

My word to the voters of Louisiana: Our Congressmen and Senators who come back to our State and begin to uphold the present government officials we forbid them by our vote to have the pleasure of getting the easy money in Washington when they are not our friends, let alone a capable man to represent the State of Louisiana.

I am very happy to learn of the "Democrats for Goldwater" organization that has started here in Fifth District. I urge all sound thinking Americans, especially Southern people, to cast a vote for Goldwater. A conservative government is a government for all people.

The Southern Negro has always had a better life than any Negroes anywhere. I was reared on a farm in Bienville Parish. My dad had Negroes on his farm. They were treated as tenants and they in turn showed love and respect to their landlord. I'm an old woman. I have children, grandchildren and great-grandchildren. God, in his infinite wisdom, created all men and a place for all, but he gave man knowledge not to mix with other races in schools, churches and also living conditions.

All have a soul to be lost or saved but it does seem now so many are trying to outsmart God in their plans. The Negroes that have not been brainwashed by some turncoat out for votes want to be left alone. Here in Louisiana they have good schools, their own churches, and also their own way of worshipping. If these so-called Negro sympathizers want to live with the Negroes why don't they let other people do as they like. I, for one, don't feel like that Washington cliche has any authority over my friends.

MRS. A. J. TURNER.

Who's An Extremist?

Star, Tex.

To the Editor:

As a Democrat for Goldwater, I would like to call the attention of fellow-Americans to the fantastic smears and lies that are being visciously thrown at Senator Goldwater. These degrading denouncements are being made for one purpose — to hide the fact that Goldwater is a down-to-earth statesman who fully realizes that we can't win the war against Communism by constant retreat any more that we can borrow our way into prosperity!

A typical example of these misleading statements has been made by several leading liberals when they collectively denounce "Communism, the Ku Klux Klan, and right-wing-extremists". You will note that these three groups are mentioned in the same breath just as if they were practically the same thing. The fact is that there are a lot of liberals in this country who are a lot closer to being Communists than any right-winger is! And about the "extremist" phrase: It seems that the anti-anti-communist organizations and the big liberals in this country have adopted the practice of branding anyone as "extremist" or "radical" who doesn't specifically fit their own viewpoint! Sen. Goldwater is frequently branded as "extremist" due to this fact.

The sooner patriotic Americans see through the smears and lies constantly spread by liberal politicians, the sooner we'll elect some honest, anti-communist statesmen to the legislature and the White House.

BERT GEESLIN
Junior, Star High School,
Star, Texas

Facing Realities

Monroe, La.

To the Editor:

Isn't it time we open our eyes and face the realities of 1964 instead of hiding behind shibboleths and slogans? Anyone who makes even the slightest effort to keep up with current events is aware of the vague sense of frustration permeating the domestic scene. The letters to the editor of this newspaper testify to that. Now admittedly partisan politics has something to do with that. But partisan politics does not explain the fear that pervades these letters.

The concern for expanding welfareism, for example, is an illustration of how people see but fail to comprehend, and thus failing to understand become frightened. Almost every week someone writes a scatching condemnation of the federal government's welfare programs. The facts seem to suggest the opposite of that the chronic bellyachers say is true. Since that apparent golden age, the 1920's, there has indeed been a rise in the amount of the gross national product (GNP) devoted to welfareism. But the fact is there has been in the 1950's a relative decline in the amount spent by the federal government on welfare programs while there has been both an absolute and relative increase in the amount spent by state and local governments for the same purpose. Figures are sometimes dull, but please note the following: in 1939 the money spent on welfare and other civilian expenditures by the federal government represented 7.4 per cent of the GNP, in 1960 it represented 6.0 per cent. On the state and local level expenditures rose in the fifties from 7.0 per cent of the GNP at the beginning of the decade to 9.4 per cent of the GNP at the end. If anyone wishes to read further on this and many other facts about our economy today I refer you to Harold G. Vatter's paperback The U. S. Economy in the 1950's, published last year by the W. W. Norton Company.

Now if welfareism is creeping socialism, as many alarmists suggest, it seems it is coming not from the federal government but from the grass roots of American society. Perhaps then we should show more concern for the "mess" in Baton Rouge and Monroe than with the one in Washington.

WADDY W. MOORE.

DR. PETER J. STEINCROHN

Woman Worried By Hubby's Pills

ARE YOU A PILL-popper, always taking pills for something or other? You may not know it, but you may be driving some member of your family into a breakdown. For example:

DEAR DR. STEINCROHN: If I don't ask someone about this, it will drive me wild, I guess. My husband is 52 years old and really set in his ways. I mean to the last minute. He does everything every day the same way. I mean everything! He drinks glasses and glasses of water every day because he heard somewhere it is good for a person.

Several years ago he started taking pills to prevent colds. Every time he sneezes he takes one. He's always reading the ads and tries them all out. The trouble is he has always been a sneezy, nose-blowing, coughing guy. I hate to see him go on taking these winter and summer. Since he gave up smoking about a year ago he has become fatter. He takes two naps every day.

But it's the pills that drive me crazy. I ask him to go to a doctor but he won't. These pills have got to go! You would be surprised how many people I know who take medicines of all kinds every day. I have a sister-in-law who has taken tons of aspirin since I've known her.

HAVE YOU GOT some kind of pill that will stop these people from taking pills?—Mrs. X. (My husband would shoot me if he knew I was writing to you.)

Comment: For many people swallowing a pill is even harder to swallow than the doctor's bill. For others, like your husband and sister-in-law, it seems to be a pleasure. I doubt that anything I say here will influence your husband to stop taking pills.

For example, I say. I know of no pill that will surely prevent or cure a cold. I'm certain your husband will say he's the one exception.

Here's a note to you, Mrs. X. Why not let him enjoy this relatively harmless diversion? You've been married long enough to know you can't change a man.

DEAR DR. STEINCROHN: I have heaviness in the chest, gas and discomfort after eating. X rays showed stones in my gall bladder. There also appears to be a calcified spot on my left kidney. My doctor thinks I should have a special kidney X ray before I have gall bladder surgery. I hesitate. What would you advise — Mrs. S.

Comment: Knowing what state your kidneys are in is awfully important before major surgery. I suggest you go through with your doctor's suggestion. If he finds kidney function is normal and no gross abnormality in them you can face your gall bladder surgery without hidden reservations and fears.

DEAR DR. STEINCROHN: My husband is 60. For three months he has been passing small amounts of blood through his urine. Is this something that should be checked by his doctor or just one of those things that develop with age? — Mrs. W.

Comment: Check and double-check right away. The trouble may be in his prostate gland, in his ureters (tubes leading from kidneys to the bladder), in his bladder or in his kidneys. Tests will give the information. Chances are it's not "just one of those things" you can blame on age. Time's awastin'.

Dr. Steincrohn's leaflet, "Practical Information for Shingles Patients," will be mailed to you on receipt of a stamped, self - addressed envelope and 15 cents in coin for handling. Address your request to Dr. Steincrohn, in care of this newspaper.

Dr. Steincrohn is sorry he cannot answer individual readers' letters. Nevertheless, most questions are answered in later columns.

WILLIAM F. BUCKLEY JR.

Russia's Policy On U.N. Upheld

LAST WEEK U THANT confessed that he had got nowhere in Moscow trying to get the Russians to pay their share of the assessments during recent years for the United Nation's ventures in the Congo, in the Near East, and elsewhere. It will be recalled that the United Nations spent several hundred million dollars in the Congo for reasons no one can quite remember, least of all Premier Moise Tshombe, and that the General Assembly, to finance this action, voted assessments on all members with reference to ability to pay, even though the Soviet Union — and France — had voted against the Congolese expedition. Russia (and the other Communist nations) has been in default for years, and the purpose of U Thant's trip was to dun Khrushchev for the money the UN, and the UN's Court, says he owes it.

Khrushchev having refused, U Thant apparently said to him, if you won't pay the whole 60 million dollars you owe us, will you please pay a little? — Even a few million, to save the UN's face? Khrushchev apparently replied that he would pay not a penny, not a ha'penny, not a farthing, that if the United Nations retaliated by taking the vote away from Russia in the General Assembly, Russia would in turn retaliate by walking out. Russia is not, said Khrushchev, going to be bound by what the majority in the General Assembly decides to do — its treasury is simply not at the disposal of the honorable gentlemen of the General Assembly. Either, as a Great Power, Russia does, or she does not, have a veto power in the United Nations, and if the General Assembly is going to take over work that was clearly intended only for the Security Council to do, then let the General Assembly go raise its own money, but don't come to Russia looking for any of it.

U THANT RETURNED to Washington so disconsolate that Lyndon Johnson, to make him feel good, broke precedent and ordered a 21-gun salute, heretofore reserved for chiefs of state, to greet him at the airport.

It is uncanny how our recent Presidents can manage to do the symbolically maladroit thing. At just the moment when we could have taken advantage of Russia's bold offensive against UN imperialism quickly to move in and adopt (always with the proper rhetorical mollifiers) a similar position. Just because Soviet Russia is the principal source of the world's concerns does not disqualify her from putting down a perfectly compelling argument on the theoretical merits of a given case. It is, after all, exactly the argument that France has clung to for six years in refusing to make her payments. And it is, of course, the argument the United States should cling to arrest the tendency of the United Nations, which is now dominated by the neutralist (and largely barbarian) block, to make decisions involving, and committing, the great powers.

THE UNITED NATIONS was conceived as a body that could not successfully be used as an instrument of policy without a consensus among the great powers. The Security Council, by awarding a veto to five specified powers, explicitly recognized this limitation on action by the whole body. It was Dean Acheson who, in 1951, shortsightedly thought to do an end run around the Soviet Union's incessant use of the veto by arguing that under certain circumstances the authority to act fell to the General Assembly, where there is no veto. He thought this perfectly safe to do at the time because we clearly controlled a working majority in the General Assembly. He did not, apparently, envision the era when the third world, so called, would come to control a majority: a third world which as often as not lends itself to the uses of the Communist faction.

We had last week, then, an excellent opportunity to turn the clock back to the original understanding of the limitations of the United Nations, which original understanding we are almost certainly going to have to lean back on in the years to come, as we protect ourself against the depredations of an ever-increasing, increasingly hostile, majority. President Johnson's answer reflects the spastic liberal reaction: If the United Nations is on one side of any issue, that is the side we are on. It was agreeable simultaneously to be on the side of the United Nations and against the side of the Soviet Union. The only trouble being that in this case the United Nations was wrong, and the Soviet Union was right.

BASCOM TIMMONS

Democrats Soon To Open Meeting

THE DEMOCRATS in a little more than two weeks will be back on the Atlantic Coast for their first national convention held on the nation's eastern shores in 40 years.

The Atlantic City gathering, one suspects, will be a relatively tame affair, although any and all comings together of the Democrats for a national convention can unexpectedly kick up excitement.

But it is a safe wager that not the Atlantic City gathering, or any other of the party soon, will match that 1924 show in New York's Madison Square Garden for longevity, bitterness, the size of its Presidential and Vice Presidential fields, and really fine oratory to which delegates and gallery actually listened.

Cordell Hull, of Tennessee, Chairman of the Democratic National Committee, called that convention to order at noon on June 24 and at 2:30 p.m. on July 10, a delegate from Utah, named S. A. King, moved adjournment. There were no noes to the King motion.

IN THOSE 17 days there was a bitter fight over League of Nations and religious liberty planks in the platform. There were 103 ballots taken before a Presidential candidate was named. There was a starting field of 21 Presidential candidates and more than double that number received votes along the way. There was also a field of 20 nominated for Vice President, but only one ballot was necessary to make a choice.

The 1924 Democratic National Convention is the longest-ago such a party gathering remembered by most Americans. For one thing it was the first Democratic National Convention ever broadcast. Besides the alumni of delegates, visitors and press who gathered within the hall, millions of Americans heard it by radio and one man with a booming voice became very well known to listeners from coast to coast.

THAT MAN WAS Governor William Brandon of Alabama, who arose 102 times to begin roll calls with "Alabama casts 24 votes for Oscar W. Underwood." Underwood had been a Representative and was a Senator from Alabama and Majority Leader of both the House of Representatives and the United States Senate and at one point Underwood got up to 317 votes.

Of the 21 Presidential candidates voted for on the first ballot former Secretary of the Treasury William G. McAdoo, had 431½ votes and Governor Alfred E. Smith of New York had 241. It was a McAdoo-Smith deadlock that went something like this:

Twenty-fifth ballot: McAdoo, 436½, Smith 308½; Fiftieth ballot, McAdoo, 442½, Smith 328; Seventy-fifth ballot, McAdoo, 454½, Smith 367½; One hundredth ballot, McAdoo, 190, Smith 351. Even on the 100th ballot there were 15 candidates voted for other than Smith and McAdoo. John W. Davis won the nomination on the 103rd ballot. Davis had hung on from the first ballot where he had only 31 votes, 16 of them from his native state of West Virginia.

THE BITTEREST fight was over the religious freedom plank in the platform. There were two notable speeches on this plank, one by Bainbridge Colby, Woodrow Wilson's last Secretary of State, proposing condemning the Ku Klux Klan by name, and one by William Jennings Bryan, Wilson's first Secretary of State, for the plank as reported by the Platform Committee. By a vote of 542 3-20th to 541 7-20th the convention refused to name the Klan, but the final result was announced after much tabulating and retabulating. North Carolina had been the decisive state. It had voted 20 3-20th against condemning the Ku Klux Klan by name and 3 17-20th for.

Newton D. Baker, Wilson's Secretary of War, lost his fight for a stronger League of Nation's plank than the Platform Committee had written, but Baker's speech was one of the most notable in a convention unequalled for oratory.

Monroe Morning World
(Founded Oct. 20, 1929)
By Robert Ewing
John D. Ewing, Publisher 1929 to 1938
Wilson Ewing, Publisher 1938 to 1952

Second class postage paid at Monroe, La. Published mornings seven days a week, Monday through Sunday by the News-Star—World Publishing Corporation North 4th and Olive Street. Telephone No. FA 2-5161.

Robert Ewing Jr., Chairman of the Board
William H. Bronson, President
Jack S. Campbell, General Manager
Edmund G. Brown, Ass't Gen. Mgr.
Jack Gates, Executive Editor
Norman H. Smith, Managing Editor

Member of The Associated Press
The Associated Press is exclusively entitled to the use of reproduction of all news dispatches credited to it or not otherwise credited and also the local news herein.

The Branham Company national advertising representatives. Offices in New York, Chicago, Atlanta, Detroit, St. Louis, Memphis, Dallas, San Francisco, Los Angeles, Charlotte.

The Monroe Morning World is an independent newspaper. It prints the news impartially. It supports what it believes to be right. It opposes what it believes to be wrong without regard to party politics.

FROM THE EDITOR'S DESK

THE WORLD IN FOCUS

By Jack Gates

Vietnam Summary

THE EVENTS in Southeast Asia during the week ranged all the way from fighting fire with fire to heated verbal exchanges involving the United States, Vietnamese and Red Chinese leaders. At a safer distance, Soviet Russia had little to say except denounce the U. S. action as heating up an already tense situation at the risk of broadened war.

Also, following the retaliation of U. S. Naval aircraft against communist North Vietnamese torpedo patrol boat bases, United Nations Secretary General U Thant said he did not see how the Security Council could be "usefully involved in any settlement" of the crisis in Southeast Asia at this time.

THE FIREWORKS began last Sunday in the Gulf of Tonkin some 30 miles off North Vienam when three communist PT boats approached and began firing torpedoes and small explosive shells (.37 mm.) at the U. S. Destroyer Maddox. On this occasion, the destroyer's commanding officer ordered return fire and requested assistance from carrier-based aircraft in the area. Two of the torpedo boats were damaged and one stopped by fire from the destroyer's five-inch guns. The ship suffered no hits and none of the airplanes was damaged.

THE SECOND attack occurred Tuesday when the Maddox had been joined in patrol action by the destroyer C. Turner Joy. This time, six Russian-built PT boats jumped the destroyers when they were about 65 miles offshort. Again, they scored no hits but fired numerous torpedoes in the three-hour, running engagement. Thunderstorms impeded air retaliation during the battle.

Following the second attack, President Johnson told the nation the attacks were unprovoked thrusts at U. S. vessels on the high seas. He ordered air strikes on the North Vietnamese PT boat bases and instructed Navy commanders to fire upon any attacking parties.

JOHNSON

ON WEDNESDAY, carrier-based fighter bombers from the U. S. aircraft carriers Ticonderoga and Constellation flew 64 sorties over communist territory and blasted North Vietnamese patrol boat bases and fuel dumps. Photo-reconnaissance flights over the area following the sorties showed some two dozen of the PT boats destroyed or damaged and a fuel dump capable of holding about 10 per cent of North Vietnam's oil and fuel wrecked.

Red China said the attacks by U. S. planes on North Vietnamese territory were the same as attacks on Red China proper. But aside from tough language, little more was heard from the communist camp by the week's end.

MEANWHILE, Congress moved swiftly to give President Johnson a free hand in dealing with further attacks on U. S. vessels and do what is necessary to keep the peace in Southeast Asia.

GOLDWATER

The Senate took up a bi-partisan resolution asked by the President with passage certain. GOP nominee Senator Barry Goldwater had already voiced approval of the return fire from the destroyers earlier in the week. A similar resolution went through the House on Friday.

While heavier Air Force B57 bombers rushed to the scene from the Philippines to beef up the carrier-based fighter bombers, the issue reached the United Nations in New York.

FOLLOWING Russian demands for a postponement of any debate in the Security Council on the Southeast Asian issue, U. S. Ambassador Adlai Stevenson told members American counteraction was "a limited and measured response designed only to make it unmistakably clear that the United States cannot be diverted by military attack from its obligations to help its friends establish and protect their independence."

Defense Secretary McNamara's appraisal at the end of the week: he sees no indication that Red China is about to jump into the conflict. He said he assumed, however, the Peking government could send in aircraft.

Elsewhere Overseas

Southeast Asia wasn't the only troubled spot the past week. There were troubles almost everywhere else.

In Cyprus, warfare broke out again between Greek and Turkish cypriots. Several were killed or wounded in the flare-up, which developed despite the presence of a UN peace-keeping force.

The gunbattle developed when Turks opened up with a burst of machine-gun fire.

The outbreak is expected to bring the pot to boiling again, with possible threats and counter threats from both Greece and Turkey.

In the Congo, the important northern city of Stanleyville presumably has fallen to communist supported rebel troops. Although the reports from the area were confused, there seemed little doubt but what the Communists were winning. Fall of the city would mean a possible succession confronting Premier Moise Tshombe's new government. It would cut the entire northern Congo off from control by Leopoldville. The rebels are being supported by Chinese communists who apparently are making a strong bid for control of many of the new nations in Africa.

And in Northern Rhodesia, troops are searching the lion-infested bush of Northern Rhodesia under orders to take "high priestess" Alice Lenshina dead or alive. Members of the woman's church went on a rampage the past week in the east, burning and sacking at least 18 villages and killing at least 150 persons. Reports said many victims were burned alive in their blazing huts.

Government reports said the new massacre raised the official death toll in the Lumpa's two-week holy war to 321. The Lenshina is a plump housewife who claims she died 11 years ago and was reincarnated to serve a black god. Since then she has signed up an estimated 100,000 followers through a potent mixture of religion, mysticism and pageantry.

Despite the fact the Soviet Union was caught napping in the blazing outbreak in Southeast Asia the past week, it continued to slap at Red China in the great dispute between the two giants of Communism.

In the latest attack, Russia accused the Chinese of preaching poverty to justify the sacrifices needed for waging war.

In reply to charges that Premier Khrushchev is creating a soft, middle-class society in Russia, the Soviets defended his efforts to raise the standard of living in Russia.

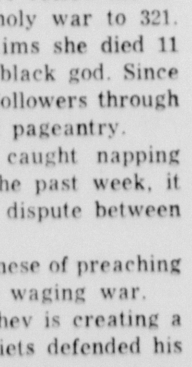

KHRUSHCHEV

In reply, the Russians charged the Chinese were continuing their efforts to get a major war started and were so conditioning their people to this by pleading poverty.

Earlier in the week, Khrushchev, who often shows two faces, said that the Soviets would seek other settlements with the West and called the German question the key to peace. The premiere issued the statement on the first anniversary of the nuclear test ban treaty. Khrushchev indicated that the problem of a divided Germany must be solved before the Soviet Union will agree to disarmament. Without settlement of this problem, he said, it would be difficult to approach the problem of general and complete disarmament.

Domestic Issue

Race incidents which are not limited just to the United States as many would have the majority believe, cropped up throughout the world the past week. In Germany, two soldiers were stabbed to death and a third injured in two separate brawls involving white and Negro U. S. servicemen. In one incident, the Army reported that four Negroes and a Puerto Rican jumped two white soldiers when they emerged from a Hanau tavern after an argument. One of the white soldiers was killed.

In the other brawl, one Negro GI stabbed another to death after the second Negro objected to the presence of a white GI in a largely-Negro tavern near Frankfurt.

The U. S. government, however, tried to play down the affair, claiming it was not a racial incident.

IN JACKSON, Mississippi, FBI agents, after a six-week search, came up with the bodies of three men, two of whom have been identified as the missing civil rights workers. The third body was not definitely identified, but authorities assume it belongs to the third member of the missing trio.

The bodies were found about six miles from Philadelphia, Miss., in a newly created dam located in a swampy area infested with poisonous snakes. Reports at weekend were that arrests would be made shortly in the case. The two identified were Andrew Goodwin and Michael Schwerner, both of New York City. The burned station wagon the three were riding in was discovered earlier and was the factor that touched off the relentless 44-day search. Reports say that a $30,000 reward brought in the information that led the FBI to the bodies.

In New York, William Epton, self-styled Communist who led an abortive Harlem demonstration in defiance of a court order, has been indicted by a New York grand jury on charges of advocating the violent overthrow of the New York State government. The 32-year-old Negro leader of Harlem's progressive labor movement also was charged with calling for the assassination of policemen and judges.

Meanwhile, in Windsor, Ont., Canada, 36 Canadian and U. S. youths were arrested following a near riot at a dance attended by about 4,000 Negroes and whites.

And in Jersey City, N. J., a series of riots left two dead and several injured. The outbreak was the third in northern cities during the past two weeks. Riots, reports indicate, are expected to spread to Chicago as well as to several other northern cities, despite the efforts of President Johnson to curb them, particularly before election.

A SENATE inquiry into physician ownership of pharmacies and drug distribution firms got off to a slow start the past week with Senator Everett M. Dirksen protesting the whole business as "small and inappropriate." Senator Philip A. Hart, chairman of a judiciary subcommittee, opened the hearing with a statement that the group hopes to find out whether patients of doctors who have an interest in drug concerns are captive customers. Dirksen, a member of the group, quickly came in with his statement saying he thought such an investigation was not worth the time and below the level of what Congress should be doing . . .

IN ATLANTA, Ga., a former chairman of the Georgia Democratic Party said that the national administration has betrayed the South on the civil rights issue for political purposes. James H. Gray told a cheering group of Democrats for Goldwater that President Johnson is willing to give up the South to gain support of Negroes in key northern and eastern states. Then he charged that Johnson is "exploiting a minority faction to obtain the Negro bloc vote." . . .

ON OTHER POLITICAL fronts, Senator Barry Goldwater and his running mate, William E. Miller conferred with former President Dwight Eisenhower at Gettysburg and came away with the statement that Eisenhower is very enthusiastic and "ready to go" campaigning for the GOP in the presidential elections. Goldwater also said the group discussed broad campaign strategy and also the agenda for next week's GOP "unity meeting" at Hershey, Pa. Goldwater also said "we don't want the backing of the Ku Klux Klan and I don't think we will get it." Meanwhile, Senator Hugh Scott of Pennsylvania said he will work with the GOP organization for "unity in the party" this fall, but will campaign for reelection on his record in Congress. In another slap at the Democrats, Miller charged that Democratic political machines created conditions which led to violent racial clashes in Northern Cities . . .

MCNAMARA

AND IN ATHENS, Ga., FBI agents arrested four men in connection with the slaying of Washington, D. C. Negro educator Lemuel A. Penn. Authorities said one man had admitted taking part in the shooting and had named the other three. They were identified as Ku Klux Klansmen and were booked under the new civil rights act. The state of Georgia, however, said if evidence was sufficient they would be tried for murder. Penn was slain during the early morning of July 11 as he and two companions drove along a desolate Georgia road . . .

AT BATON ROUGE, Gov. John J. McKeithen said that he had no objection to an increase in the number of Senate seats as long as it did not hurt North Louisiana. McKeithen sent word to the special 10-man legislative committee created to come up with a realignment plan for the 39-member chamber that he did not want to see this section of the state hurt by redistricting. The committe recessed until August 18 to give North Louisiana legislators extra time to work on a reshuffling plan. They had objected to realigning the upper chamber on a population basis, claiming they would lose representation . . .

Behind Democratic

The Democrats are pondering a number of strategies in their effort to elect Lyndon Johnson this fall. One is called the Eastern strategy. This would be to writeoff the South and most of the West and win the big industrial states as JFK did, or the Western strategy which would be to fight Senator Barry Goldwater for the Mountain and Coast states, assuming LBJ would win enough of the industrial states.

However, the one receiving the most attention seems to be the one called the Midwestern strategy. This, roughly, assumes that Goldwater's solid political base is in the South and West and that he will win most but not all of these states. On the other hand, Johnson's base is in the industrial East and New England, that leave the Midwest, the heartland from the Alleghenies to the Rockies, as the swing area that neither side now can assume is in its grasp. Johnson already is working intensely on this Midwest area, his first task being to make sure the Democratic organizations are mobilized.

The Midwestern strategy also promotes the causes of Minnesota's two Democratic senators, Hubert Humphrey and Eugene McCarthy. Humphrey seemingly is the man to beat for the vice-presidential nomination on the Democratic ticket. To be sure, his fight for the civil rights bill could cost him the job, depending on how much weight Democratic strategists will attach to a flow of disquieting reports concerning the "white backlash" in Midwestern industrial towns. Secret reports coming to Johnson from labor leaders like David McDonald of the steelworkers of strong Goldwater sentiment among union members may have convinced the President to forget the segregationists and to choose a liberal able to whip up support from among traditional northern Democratic groups.

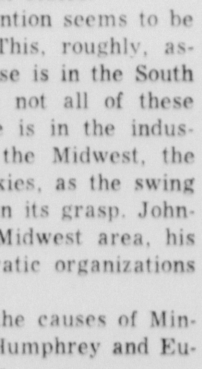

HUMPHREY

One thing seems apparent everything is not going to be sweetness and light at the Democratic convention which starts August 24 in Atlantic City.

---

from out of our past . . .

SCENES of YESTERYEAR

. . . in the Twin Cities

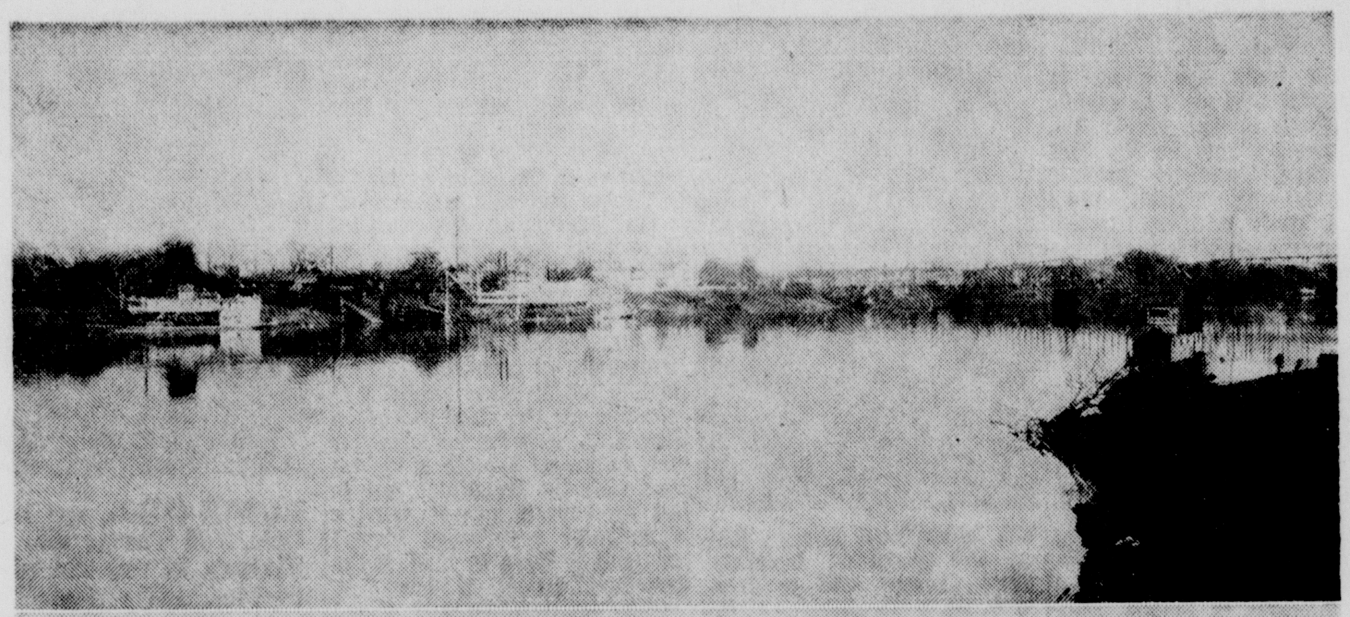

THERE'RE PROBABLY some Twin Cities residents who remember the scenes in the above pictures. But for those that don't, this is river activity in Monroe in the year 1904 — the date the pictures were made. The top picture shows the City of Monroe from the opposite banks of the Ouachita River, while the bottom scene shows old steamboats that used to ply the river. That picture is of the main city wharf in 1905 which was located at that time about midway between what is now the Old Traffic Bridge and the Louisville-Highway 80 traffic bridge. For years and years Monroe and this area depended on the river for shipping as well as travel from various places. Then too, it was used for entertainment and pleasure outings. During those years numerous boats — passenger as well as freight — could be seen on the river. Then with the advent of trains and particularly automobiles, this type of transportation decreased. But it is returning in our day, particularly the tugboat-barge traffic and it will increase when the nine-foot channel project is completed in the next few years. This picture is from the collection of Albert Marx of Monroe.

New Chairman Talks

Wheeler Gives Views

EDITOR'S NOTE — As new chairman of the Joint Chiefs of Staff, Gen. Earle Wheeler's views are important. Here, in his first interview, he talks of Russian military strength, NATO, rockets, Viet Nam and other matters.

By BEM PRICE

WASHINGTON, (AP) — In the Pentagon office of Gen. Earle G. Wheeler, the new chairman of the Joint Chiefs of Staff, hangs a photograph showing him in South Viet Nam holding a live tiger by the jowls.

"That really is not a smile on my face," Wheeler said. "That is a look of apprehension."

For a man now confronted by a world full of tigers that would seem to be a reasonable attitude, especially toward those which have to be held by the tail.

CHAIRMAN

Wheeler, former Army chief of staff, now holds one of the most important military jobs in the world.

As Chairman of the Joint Chiefs, the 56-year-old Wheeler is a principal military adviser to the President and the secretary of defense.

The lean, 6-foot-3-inch general gives the impression of a man who will stay in the background if possible.

People who have worked with Wheeler speak of him as "quick and brilliant. . . unruffled and self-assured. . . articulate but not glib. . . a man who gets to know his Indians, regardless of rank."

Wheeler, a one-time mathematics instructor at West Point, can be expected to analyze before he acts.

What Wheeler says, does and thinks has a direct bearing on U.S. military posture and policies around the globe.

How does his thinking run?

There was only one question Wheeler declined to discuss for publication: Should field commanders have authority to use atomic weapons if they felt it necessary?

Since this question may become a subject of sharp debate in the presidential political campaign, Wheeler said he did not feel it was in his province at this time.

ALWAYS TRUE

Q. — Should large nations involved in small wars assess the long range effect of that victory on the world balance of power?

A. — "I think this has always been true. No war can be fought with any degree of purpose without a definite political objective.

"Most military plans today are drawn to support some national objective otherwise they are useless. If you undertake to fight a war you must take a long look down the road and see where you will be afterwards. You could win a war and lose the peace.

"Our objective in Southeast Asia is to have these people (the Communists) leave their neighbors alone. What we would like to achieve is adherence to the Geneva agreement — and that is a very limited objective."

The Geneva accord of 1954 divided Viet Nam into two parts along the 17th parallel. Both sides agreed to refrain from interfering with the internal affairs of the other.

Q. — Strike Command is a unified Army-Air Force balanced force. So is the Marine Corps. Does this country need two such forces?

A. — "I wouldn't say they were parallel so much as complementary. The Marines, in addition to being good land warfare soldiers — and they are good — are charged with amphibious warfare. . . just as the Army has the primary responsibility for airborne. Where one would be used instead of the other would be determined by area."

Q. — How is it that the United States obtains only 16 combat divisions from 975,000 men whereas the Soviet Union reportedly has some 150 to 175 divisions among 2.5 million men? Is the Soviet figure inflated?

A. — "— right its is inflated. A more reasonable figure would be something less than 80 combat ready divisions. Many of the reported 150 to 175 divisions are simply cadres — a few officers and men.

"The Soviets are a land-locked power, built to operate on the European land mass. Our Army is designed to operate anywhere in the world. The Soviets don't have to have many transport and port battalions. They plan to use civilian medical facilites. They don't require fifth echelon support — Heavy equipment repair and maintenance depots in the rear. They can just send the stuff back to the factories in Russia.

"There is also a difference in philosophy of warfare. I know we put more emphasis on command — signal communications, for example — than do the Soviets. It gives us more effectiveness. But I am not trying to denigrate the Soviets. There is no doubt they are good soldiers."

NON-NUCLEAR WAR

Q. — Can you envision a non-nuclear war in Europe?

A. — "I would think so. You would have to know the how, the where and who is involved. As a matter of fact, that is one of the reasons for the presence of 7th Army in Europe. We want to give the President the maximum number of choices for response."

Q. — In view of the reluctance of NATO nations to contribute to their own defense, why should we keep the 7th Army in Europe?

A. — "Really there are several reasons. We long ago adopted a policy of collective security, holding that the defense of Western Europe is important to the defense of the United States.

"We made a commitment that the United States would do its share in the defense of Western Europe. We have lived up to that agreement the moment the United States ceases to exert leadership in this area, this will be taken by our allies as a slackening off of our interest and they will have to undertake adjustments."

Q. — Can the 7th Army maintain a high state of combat readiness with wives and children in its rear echelons?

A. — "Actually the presence of dependents improves combat readiness. The 7th Army is the most combat ready force in the United States Amry. It is the hardest training outfit in the world. Part of this readiness is due to attitude.

DEPENDENTS

"Where dependents are present, the troops behave better and perform better. They don't have to sit around worrying about what is happening to mama and the kids — you know the kind of letters wives write. Mama and the kids are there. And we do have elaborate plans for evacuating dependents in an emergency.

"By sending their dependents, we can keep troops overseas for longer tours. This improves the cohesiveness of units."

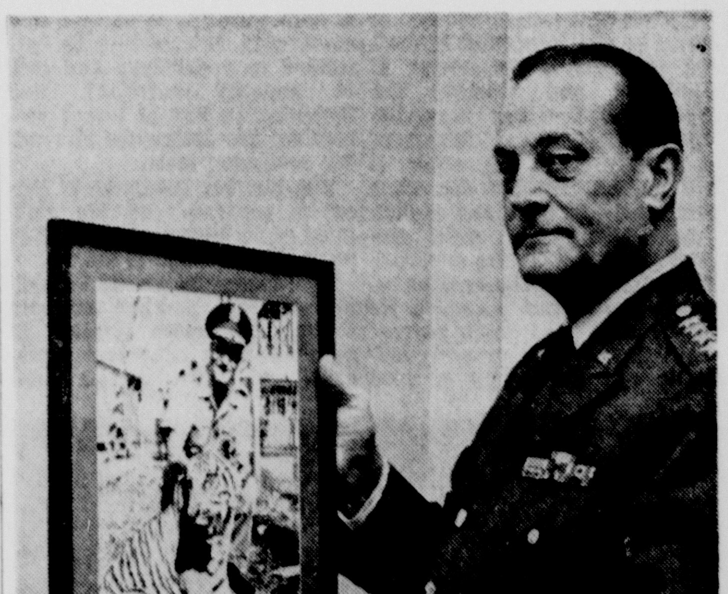

FACED BY a world full of tigers, Gen. Earle G. Wheeler shows a photo of himself with one he faced in South Viet Nam, in his Pentagon office in Washington. The 56-year-old general, former Army chief of staff, is the new chairman of the Joint Chiefs of Staff. In this, one of the most important military jobs in the world, he is top military adviser to the President and the secretary of defense. (AP Newsfeatures Photo)

Anxious Parents Wondering

Is Your First-Grader Prepared For Reading?

By DR. WOODROW FLANARY
Associate Professor of Education And Director of the Reading Laboratory at Northeast Louisiana State College

School bells are about to ring again, and soon thousands of children in our nation will be entering school for the first time. Many anxious parents are wondering whether their child is ready to enter into the reading process with profit.

First grade teachers across the nation will be concerning themselves with the readiness phases of their children's development.

Many of these first grade teachers have had the kind of training which enables them to determine from a set of data obtained from a given battery of tests whether or not a child is ready to profit from formal instruction in reading. However, most teachers have had the experience of having some child under their care fail to learn to read despite the fact the criteria used indicated the child was ready to begin the reading process.

Why? Obviously there must be some gaps in the testing program which leave the average teacher without all the know-how she needs to determine just why some children are not ready for reading.

Ideally a thorough study should be made of each child entering the first grade to determine his readiness for reading (or lack of it). A diagnostician charged with the responsibility for determining a child's readiness for reading would administer certain tests and make checks that the average classroom teacher would not necessarily be able to make.

The diagnostician would likely take the child just as he comes to him — he would have no opportunity to determine the socio-economic status or the cultural aspects of the home environment, or to ascertain whether the child possessed characteristics usually associated with success in beginning readers.

The child referred to the diagnostician would usually be between the ages of 5 and 6. Frequently he gets a first first grader who should, according to previous tests, be reading, but for some reason is not. At this point he takes over and proceeds with the diagnosis, a description of which follows.

First of all, the diagnostician (hereafter referred to as examiner needs to establish rapport with the child. He usually does this by administering the vision, hearing, and dominance tests — all of which are pleasant experiences for the child and help him get over any fear that the examiner might be a doctor who would stick a needle in him.

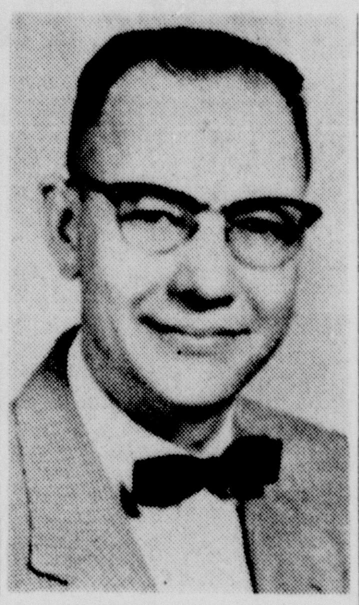

DR. WOODROW Flanary joined the Northeast Louisiana State College staff in June, 1962. He is the director of the newly established Reading Laboratory, a facility for serving the needs of the students. A native of Virginia, Dr. Flanary received his B.A. degree from Emory and Henry College in 1937, his M.A. degree in English from Vanderbilt in 1939, and his Ed.D. with specialty in Reading from the University of Virginia in 1953. From 1940 to 1950 he taught at Emory and Henry College; from 1950-1953, he was an assistant to Dr. Ullin Leavell, director of the McGuffey reading Clinic, University of Virginia; from 1953 to 1958 he taught at East Carolina College; and from 1958 to 1962 he taught at East Tennesse State College.

VISION TEST

The examiner will likely use the Keystone Telebinocular or some similar visual screening device. The telebinocular enables him to evaluate some thirteen different aspects of visual functioning of interest to the educator. It enables the examiner to tell

1. Whether the child can see out of both eyes at the same time or just out of one eye (preliminary test).

2. Whether the eyes are in balance laterally and vertically both for Far-Point seeing (20 feet and beyond) and Near-Point seeing (13 to 17 inches). Many children's eyes come together too much (overconverge) or do not come together enough (underconverge).

3. Whether the acuity or power to see is normal in each eye individually for seeing at Far-Point and whether the eyes work together normally. Sometimes one eye interferes so greatly with the other it will not let that eye see when both eyes are open and seeing.

4. Whether the child has good depth perception (appreciation for three dimensions — length, depth, and breadth). He should have good depth perception if the eyes are properly balanced and the acuity is good when both eyes are seeing as a team.

5. Whether the child is color-blind or has impairment of color perception in one or both eyes.

If all these tests of vision are passed satisfactorily, the child is presumed ready for near-point work and that he can enter into the reading process, provided he passes all other phases of Reading Readiness. However, this is not an absolute guarantee since the psychological aspects of vision have not yet been evaluated.

The performance area of the Wechsler - Bellevue intelligence scale for children will throw light on the ability of the child to exercise his visual organization and visual synthesis powers and to concentrate when his vision is involved.

Howie was given exercises designed to coordinate the right eye with the right foot and right hand. He wore a black patch over the left eye a few minutes each night and morning. He learned all his symbols and words while blindfolded and tracing them out in a salt tray with the forefinger of his dominant hand. He worked a few minutes each day with the Delacato Stereo Reader, designed to build control in the right eye. Today, 18 months later, Howie is reading at beginng 4th grade level.

READINESS TEST

Next a reading readiness test is administered. The Metropolitan Reading Readiness Test is typical and will serve to highlight the aspects of readiness for reading which an educator feels must be developed to a satisfactory point before the child is allowed to receive formal instruction in reading.

The rationale of the test items is explained in the Manual. The first four tests of the metropolitan: word meaning (a test of understanding or comprehension of language), sentences (a test of understanding of phrases and sentences), information (a test related to vocabulary and gets at memory function), and matching (a test of visual perception) are designated as reading readiness tests.

The number readiness is listed as separate and the child must score between 10 and 15 to be in the average range.

This means he should be able to deal with number concepts through 10 before starting in reading. Most educators agree at this point. The last test in the battery is copying.

This test is combined with the other five and a total readiness score obtained which in turn yields a letter rating from E (poor risk) through A (superior). It has ben the experience of the writer over the past thirteen years that some children receive a rating of average to superior on the entire battery of six tests and still fail to read.

On examining the copying item (test five), he has found that these children do very poorly. The writer's observations have recently been confirmed by Dr. Dorothy Simpson of the University of Louisville at Louisville, Ky. In other words, it is possible for the child to have a high I. Q., pass the telebinocular test (physical aspects of vision) and pass the Readiness test in all its aspects except copying (functional aspects of vision) and fail to learn to read. If the functional aspects of vision (the visual organization and visual synthesis powers), are poorly developed, then we would expect the child to do a poor job on the drawing-of-a-man test and also a poor job on the Performance section of the Weschsler Bellevue Intelligence Scale.

COPYING TEST

What would constitute poor performance on the copying test? A failure to perform satisfactorily would be characterized by the child's not being able to copy a diamond or a triangle (both involve oblique lines) and reversing some of the symbols in the remaining portions of the test, such as reversing or copying backwards a "B", a "3", or an "S". A child who is two years of age and developing normally can make some sort of a circle; at four years of age he can copy a square or a rectangle; but it takes a child six and a half years of age mentally to copy a diamond or a triangle both of which contain oblique lines.

If a child cannot handle oblique lines or is reversing, he is not yet ready to be exposed to systematic instruction in reading and to do so is to run risks which should not be taken. When any phase of Reading Readiness is failed, steps must be taken to find out why and remedy the situations before reading is begun.

MENTAL TEST

Finally, a mental test is given. For diagnostic purposes, the writer prefers the Wechsler-Bellevue Scale for children over the Binet because it yields both a non-verbal and performance I. Q. as well as a full scale I. Q. One must never take the full scale I. Q. or the verbal I. Q. in itself as an indication that the child is ready for instruction in reading.

If the scores indicated the child does not have a mental age of at least six and one-half year it would be safe to assume he was not ready, but a score indicating a mental age of more than six and one-half years is not necessarily an indication he is ready.

An intra-test analysis if the Wechsler sub-tests must be made in order to determine readiness for reading. While it is generally conceded that a child must have a mental age of 78 months (6½ years) before he should be exposed to systematic instruction in reading (a child with an I. Q. of 100 who is 78 months old chronologically has a mental age of 78 months also), not all children who are 78 months old mentally are ready for reading.

A test - by - test analysis by a reading specialist or psychologist reveals whether the memory function is normal, whether the attention span is long enough for the child to profit from the tasks at hand. It reveals whether judgment is normal and whether abstract ability has developed to a point where the child can handle abstract symbols.

Also it reveals the status of the child's understanding of spoken words (vocabulary). The child who is ready for reading has an understanding of spoken language, but not all children who have the facility for understanding spoken language at the level or above the level of the average child six and one-half years old are ready for the reading process.

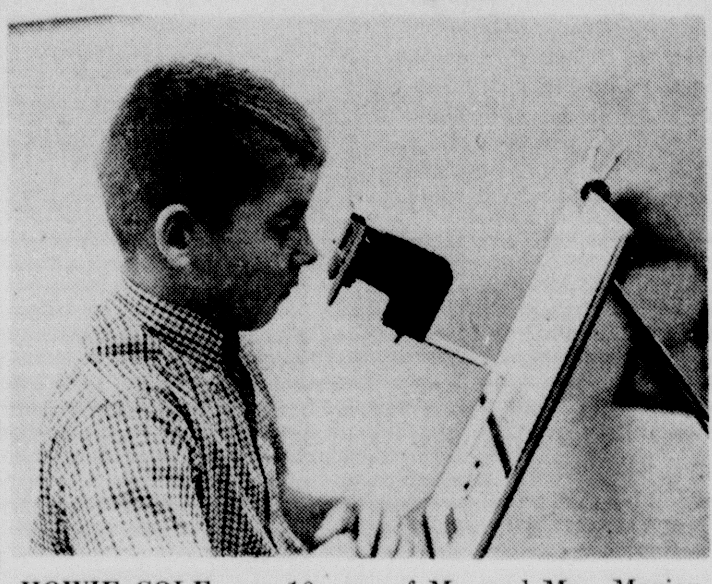

HOWIE COLE, age 10, son of Mr. and Mrs. Marion Cole, 705 Tarver St., Monroe, is instructed by Dr. Flanary in the use of the Delacatto Stereo Reader Service.

All the functions mentioned above are in what is known as the Verbal Area and are related to performance in the typical classroom. However, of equal significance to the reading specialist is the non-verbal or performance area.

The performance section of the Wechsler reveals in general whether the child has less than normal, better than normal visual organization and visual synthesis powers. His functional vision may be such that he passes the telebinocular tests, but the psychological aspects of vision may be such that he cannot organize and synthesize visual content satisfactorily.

He may not be able to concentrate when vision is involved. Should he not be able to use his vision properly, he would show up poorly on tests requiring him to examine pictures and point out flaws in them, those involving drawing, or making designs, or placing parts of pictures together to make the whole (jigsaw puzzle like activities).

Many times the child's psychomotor speed is slowed down below normal (this is the speed at which he can perform when his hands, eyes, and brain are all involved in a task such as writing, drawing, crossing t's or dotting i's, placing x's in boxes, etc.). A slow psychomotor speed can be the result of poor coordination, a visual handicap, or perhaps an emotional condition that may need further study.

Once the diagnostician has his data collected on the status of vision, hearing, and dominance, or reading readiness as determined by a typical Reading Readiness Test, and on the different psychological aspects of Mental ability, he is ready to analyze them and determine where the child is ready for the reading process.

AUDIOMETRIC TEST

Secondly, an audiometric test is administered to determine whether hearing is normal. Special attention is given to the area between 128 cycles per second and 2048 cycles per second and from an intensity of 70 down to -10, this being considered the normal range of the human voice. If the child can hear at all cycle ranges between 128 and 2048 and has no more than 20 decibel loss at any point, he passes the hearing test. It is interesting to note that only about 7 per cent of the children in our culture fail hearing tests, whereas surveys show that about 26 per cent of all children have some defect in visual function great enough to cause trouble in the classroom.

Next a dominance test is administered to determine the eyedness, handedness, and footedness of the child. A number of tests are given to determine which hand the child uses for writing, throwing, hammering, sawing, drawing, etc. Usually a good test to determine footedness is kicking a ball or pushing an object.

Eyedness is not always easy to determine. Sighting a pistol or a rifle or threading a needle are good for determining the dominant eye. However, sometimes the telebinocular tests have to be used to supplement his data.

Usually the dominant eye is five to 15 per cent stronger than the non-dominant eye and does not suppress images. Frequently the non-dominant eye does suppress images (we say the eye suppresses, but actually the brain does the suppressing.).

If a child is right handed, right eyed, and right footed, or left handed, left eyed, and left footed, he is said to have unalateral dominance and theoretically ready, from the standpoint of dominance, to engage in reading. If the child is ambidextrous (uses both hands with equal facility) or is crossed in dominance in some way (e.g. — left eyed, right handed and right footed, or right eyed, left handed and left footed) he is designated as a crossed dominance type and is not allowed to proceed with reading until dominance is established or a crossed-dominance pattern is corrected.

Furthermore, all children falling under the classification of crossed dominance or who show tendencies to reverse symbols are not allowed to start in sight reading. They should all be subjected to kinesthetic approaches, such as those used by the Parker School in Chicago.

A good example of what happens to a child who gets blocked in his language arts functioning as a result of mixed dominance is Howie Cole, son of Mr. and Mrs. Marion Cole, 705 Tarver St. In December, 1962, when the writer was called in on Howie's case, he was repeating the first grade for the second time. The tests indicated Howie was still at the Pre-Primer stage in reading and was reversing symbols; he was right handed, right footed but left eyed. Previous tests indicated Howie had plenty of intelligence.

Why couldn't he read? The diagnosis indicated he was blocked in his language arts centers because of a mixed dominance problem.

SUMMARY

A child to be ready for beginning reading should have normal vision and normal hearing, be preferably not mixed in dominance, pass all phases of the reading readiness test satisfactorily (including the copying test), and have a mental age of 78 months or better. The test - by - test analysis of the Mental Test must indicate that all the psychological functions tapped by the test are normal or better (that is, memory function, judgment, attention span, concentration, abstract ability, psychomotor speed, as well as visual organization and visual synthesis powers).

If the child is not functioning normally in any of the areas mentioned, the teacher must proceed with caution, doing whatever is necessary to develop that function to normalcy, even if it just means waiting for the function to develop in due time.

When a child has passed all phases of reading readiness referred to above, he is very likely to learn to read normally. Most of the other characteristics usually associated with reading readiness are likely to be present, but not necessarily so. All tests have limitations of one kind or another. Some of the most obvious are that they do not test desire, will power, persistency, determination, and attitudes. A lack of any of these qualities in the reader can defeat him as surely as failure to achieve normalcy in the different phases or reading readiness dealt with in the preceding discussion.

PARENTS MAY HELP

Parents need to know that though a child is 6 to 6½ years old he may not be ready for reading. The child must first develop a readiness for reading. The age at which children achieve readiness varies greatly. Parents need to be aware of the fact that girls develop faster than boys and at the age of 6 to 7 are about nine months to a year ahead of the boys.

This means, generally, that girls are ready for reading before the boys. As a result, only one girl has difficulty starting off in reading as compared to five boys. The ratio of girls being referred to a reading clinic as compared to boys is about one to five.

The conclusion is that we are pushing many of our boys into reading too soon. If there is any doubt about a boy's readiness for school, by all means delay his entry into school by one year.

Also, a parent needs to know that a trained person, like a teacher, can best determine when the child is ready to read. If she feels inadequate to do so in special cases, she may need to refer the child to a reading specialist or a Guidance Center.

But parents can help. There are several things that parents should know. They should know that learning to play together happily (parents with children, children with children) helps children grow, that recognizing his name is a child's first reading experience, and that birthdays are important to children. Children should learn to recognibe a few simple words and learn to count meaningfully to ten before coming to school.

Finding a date on a calendar is a good introduction to arithmetic and reading. Caring for pets is a good introduction to science. Drawing their own pictures and saying something about them helps the child to compose sentences.

A new baby in the home is the child's delight and provides an opportunity for an exciting reading chart. Story time in the home is the child's best introduction to reading; it is fun especially when big sister reads to little sister.

Reading readiness is that period of development when a child is ready for systematic instruction when he can engage in reading activities with success and real satisfaction.

There is a wide difference in the physical and emotional development, language ability, alertness, and intellectual maturity of six years olds. Each child has a special native endowment, and a special home background.

Every child has special needs. Among these are the need to feel secure at home and at school, to love and be loved, to have a feeling of achievement, and to have change and variety.

Learning, in the opinion of educators, is closely related to maturity. Many children who enter school are not matured to the point where they are ready to read. We should no longer consider the sixth birthday as the open door to reading instruction. Reading readiness can not be determined by age, time, or grade. It is essential that the child have the background necessary for reading success.

Authorities in the field of reading agree that a mental age of six and one-half years is essential to reading success. The child should have normal hearing, speech and vision; be preferably not mixed in dominance; and be in general good health. He should be emotionally well adjusted — that is, he should have good work habits which enable him to follow directions and to concentrate; he should have the ability to work happily and effectively with others.

CATHIE PRIMOS, 6, daughter of Mr. and Mrs. Custer Primos, 21 Rosewood Dr., Monroe, gets ready to receive her vision check on the Telebinocular.

Children who learn to read with ease display a variety of abilities. They have a wide background of experiences.

They have been many places and seen many things. They have a wide speaking vocabulary, good habits of enunciation and pronunciation, and ability to talk in simple sentences. They can keep in mind a sequence of events, and can retell a story and remember the main events. They have the ability to see likenesses and differences in forms. They have a memory span of ideas and an ability to repeat spoken directions and carry out simple commands. They have a keen desire to read and recognize the fact that reading progresses from left to right.

The school carries on a pre-reading program designed to prepare the children for their early reading experiences. The children are subjected to real and varied experiences essential to the getting of meaning from the material to be read. For example, the children are taken on trips to the grocery store, the fire station, the pet shop, the park and other places around the school. Birthdays and holidays are celebrated. The children do a lot of cutting and pasting. They make booklets, play with toys, play records, and do clay modeling and drawing. They see movies, assemble puzzles and build with blocks. While engaging in all these activities, they also learn to be good housekeepers.

The program likewise is designed to give training in problematic thinking. They learn something of how a little chicken grows inside an egg. They learn rules of conduct that should be followed in order to live happily in school. They learn such things as what happens after you plant a seed and how to care for a pet.

The pre-reading program gives training in speaking simple sentences and the development of a broad speaking vocabulary. The children learn to share experiences and relate experiences. They engage in oral conversation, tell stories and sing songs, and read stories, poems, and nursery rhymes. They learn to use toy telephones, compose group and individual letters, and create stories and poems.

Much is done to develop in the child a desire to read. Attractive books are placed in the library corner. Signs are displayed in the room. The pictures children have painted have sentences which the children have composed printed under them. The teacher prints and displays stories and poems composed by the children. The children may help keep a weather calendar.

Creating in her children the desire to read is one of the most important tasks of the Junior Primary Teacher for the development of the right attitude toward reading and is the ultimate goal of the reading readiness program.

Since reading is bringing the meaning of ideas to the printed page, there are many ways parents can help in preparing their children for their first school experiences. Parents should read stories to their children. This helps them form the habits of listening, of becoming interested in books, of hearing new words, and of receiving pleasures from books. A mother may build up an enthusiasm for books by saying to her child, "Before long you will be able to read this for yourself, and won't that be fun?"

Children should be presented with many picture books. They can form the habit of looking at pictures and handling books. Children's books should be borrowed from the city library. The child can be told that he can come and borrow books when he can write his name. Many libraries have special story-telling hours for the children.

Parents should help their children learn nursery rhymes and jingles. By the time they enter school, they should know literally dozens of Mother Goose verses. These help them increase their vocabulary, develop an ear for music of words, and develop good speech habits. Meeting Mother Goose in the warm security of Mother's lap is a happy experience for a child.

The child should be provided with good puzzles for the purpose of developing visual discrimination. He should be taken on trips so he will have a background for talking and asking questions. He should be made aware of the reading that surrounds him by saying: "We must stop now for the red light says "stop", or "We go in the grocery store here. This sign says in."

The child needs to have an opportunity to practice telling stories to others. He needs simple tasks to perform and should be praised for doing them.

And finally, parents need to help the child to become oriented properly in space. The child needs to know right from left; he needs to know where the sun rises and sets. He should be taught that reading starts from the left side.

Parents can help build the best possible background for reading success. The parents and the child's teacher can guide the child to say, "Reading is fun. I love this book."

BOOK LIST

The following is a very brief list of books which are suitable for use during the reading readiness period. They may be bought from almost any book store or borrowed from the library — Margaret Brown: "The Child's Good Night Book," "The Little Fisherman," and "The Noisy Book;" Sara Cone Bryant, "Stories to Tell the Children;" Majorie Flack; "Ask Mr. Bear;" Geismer and Suter; "Very Young Verses;" Lois Lenskie; "The Little Family," "Little Airplane," and "Little Fire Engine."

THE HERBERT LAND twins, Bill and Gracie, age 6, are taking a Metropolitan Readiness Test.

JAMES CONWAY Liner, 6, son of Mr. and Mrs. J. C. Liner III, 2726 Point Dr., Monroe, has his hearing tested with an Audiometer.

After First Moon Trip, What Next?

HOUSTON, Tex. (AP) — What comes after the first trip to the moon?

Officially nothing, but space officials are continually looking at possible future programs.

One of these is exploration of the moon. Most Manned Spacecraft Center scientists believe this is the next logical step into space.

The biggest stumbling block for exploring the moon is how to get the equipment from Earth to the moon.

Two plans are being considered. One is to use the Lunar Excursion Module (Lem) as a truck to land 7,000 pounds of equipment and supplies. The other is to shoot a Saturn V direct with 25,000 pounds of cargo.

Each plan requires two shots, one for the pay load and the other for astronauts.

Space scientists have come up with a new idea — extend the lunar stay time for the Lem and increase its capability to deliver scientific and support equipment to the lunar surface.

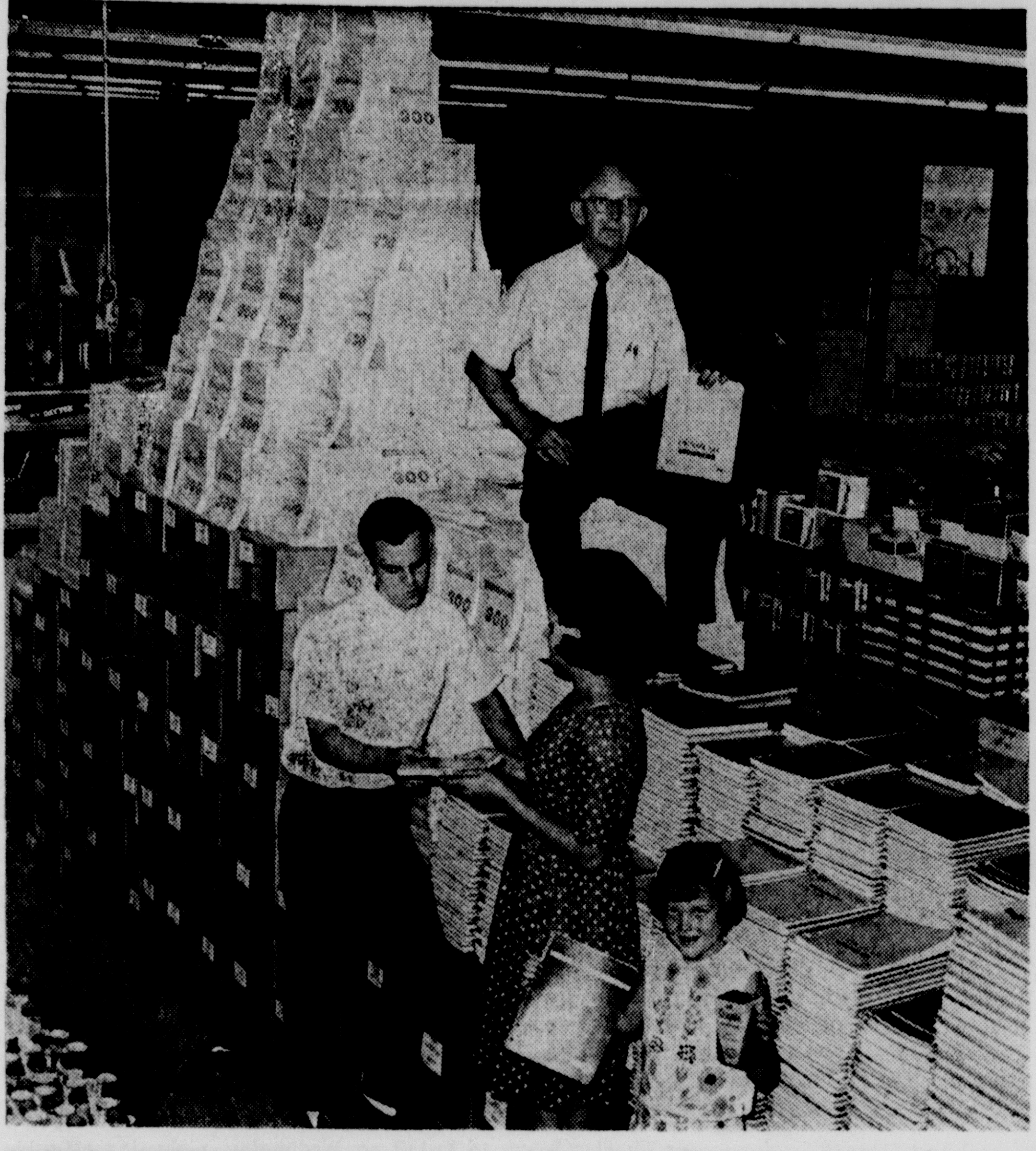

SCHOOL SUPPLIES are in good supply at Gibson's this year. Gary Doffitt, NLSC student, discusses the merits of Gibson's selections with Judy Green, Ouachita Hi and daughter of Mr. and Mrs. L. R. Green while eight year old Terry Jackson, daughter of Mr. and Mrs. John H. Jackson makes her own choice of school needs. It appears that Gibson employee Homer Smith is right on top of his job. Gibson can furnish necessary supplies to students in all grades through college.

MISS SALLEY Hover, Neville student and daughter of Mr. and Mrs. Jack Hover is selecting her school apparel at the Style Shop with the assistance of Mrs. Bobbie Reis. She is wearing a wool double-knit double breasted coat dress by Butte Knit. Her hat is a gold loop cloche by Jan Leslie and her shoes are of sable suede with new set-back heel. Her bag is by Johansen. The Style Shop features a wide selection of smart school fashions for high school and college students.

Asian Crisis Worries Financial Community

Wall Street Unsettled As Firing Starts

By JACK LEFLER
AP Business News Writer

NEW YORK (AP) — Business and finance worried during the week over the Southeast Asian crisis.

The stock market became jittery as hostilities erupted between the United States and North Viet Nam with the threat of Red Chinese involvement.

Businessmen apprehensively pondered what future events hold in store for them.

However, the reaction wasn't as severe as at the time of the Cuban missile crisis in 1962.

The first battle between North Viet Nam patrol torpedo boats and a U.S. destroyer sent the stock market on Tuesday into the steepest decline in two months.

The sell-off accelerated when the market opened Wednesday after news of the second PT boat-destroyer battle and the Dow Jones industrial average plunged 8.90 in the first hour.

The sell-off was due in part, brokers said, to sell orders from foreign stockholders.

Then a steady recovery set in that carried the averages back to where they started the day. Bargain hunters, entering the market after it had experienced a fairly long decline, were responsible for the late buying wave, according to brokers.

Defense stocks led the recovery.

With anxiety growing over what Red China might do, the market suffered a severe late sinking spell Thursday.

Commodities futures prices in New York and Chicago advanced on the theory that a war would make supplies more difficult to get and that buying now for future delivery would be profitable.

Most businessmen seemed to think that it was too early to make any judgments about the future. Despite initial apprehension, their attitude was one of wait and see.

It was a week, too, in which 1965 model cars began rolling off the assembly lines and talk of the possibility of a steel price advance increase.

Automobile production fell to its lowest level of the year with an estimated 11,400 passenger cars turned out against 620,020 the previous week and 41,862 a year ago.

Production in July fell to 586,555 from 655,220 last year because model changeover was started a week or two earlier.

Negotiations between the United Auto Workers Union and the companies on a new labor contract continued without any announcement of progress. The contracts expire Aug. 31.

The trade publication, Iron Age, said that steel industry leaders are delicately weighing the possibility of a price increase. Some executives were outspoken for the need for higher prices while others were concerned over inflationary pressures, it said.

Demand for steel continued steady with order rates surprisingly high for the summer.

Production during the week held steady with the previous week at 2,270,000 tons. For the first 31 weeks of the year output totaled 72,443,000 tons, 4.8 per cent ahead of the 69,100,000 produced in the like period of 1963.

The National Association of Purchasing Agents, in a report based on a survey of its members, said business was "phenomenally good" in July. For the first time since 1958 purchasing executives reported better new order and production figures in July than in June.

The Labor Department reported that unemployment dropped .04 per cent to 4.9 per cent in July. This was the first time the jobless rate has fallen below 5 per cent in nearly 4½ years.

Employment climbed to 72.4 million last month—the first time that it has exceeded 72 million.

The surge of retail sales was evidence by reports of record revenue in the first half of this year by four of the nation's major retail chains — Sears, Roebuck & Co., J. C. Penney Co., Montgomery Ward & Co. and Aldens, Inc.

On the other hand, construction in July dipped below the June rate, the Census Bureau said. Building outlays in July ran at an annual rate of $65,501,000,000, compared with $66,183,000,000 in June.

KING TO VISIT

ATHENS, Greece (AP) — King Constantine has accepted an invitation to visit the United States next year, the newspaper Mesimvrini said Saturday. The invitation was extended by Archbishop Iakovos, primate of the Orthodox Churches of North and South America, during a recent visit to the Greek royal family's summer palace on the island of Corfu, the paper said. A palace spokesman, asked about the newspaper report, said he knew nothing about it.

Monroe Morning World Markets, Business and Oil

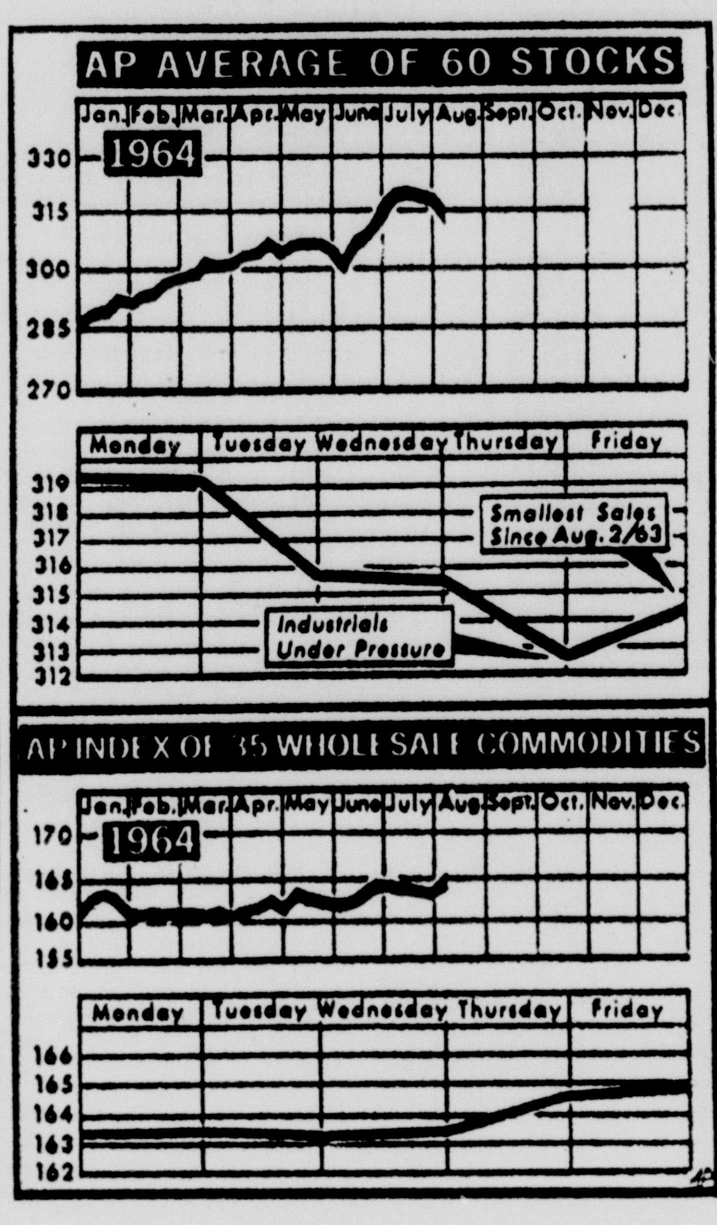

THE ASSOCIATED Press average of 60 stocks declined for the third straight week closing Friday at 314.3, down from 319.3 of a week ago. This was the biggest weekly drop since November 22, 1963. The commodity index advanced during the week closing at 164.9 up from 163.3 last week. Industrials, food and livestock were higher. (AP Wirephoto)

Stocks React To Viet Nam; Drop Sharply

NEW YORK (AP)—The stock market reacted violently last week to the Viet Nam military crisis and took its sharpest loss since the week of President Kennedy's assassination last November.

Prices were recovering as the week ended and calm was restored to Wall Street by Defense Secretary Robert S. McNamara's statement that he saw no signs of a Communist move against the U.S. because of the American raids against North Viet Nam.

As the week began, the stock list was looked upon as being in a vulnerable technical position, analysts said, and almost any bad news would have served to set off a sharp reaction.

On Monday the market as a whole moved irregularly lower.

Prices worsened considerably on Tuesday as the situation in Southeast Asia grew darker. Holders of auto stocks also worried about which company would be the first "target" of the United Auto Workers in their labor negotiations. Some concern was expressed about the progress of the U.S. presidential contest. The market's loss that day was the worst since Nov. 22, 1963 when Kennedy was killed, but the decline was barely half as large as on that day.

The black headlines about Viet Nam were the backdrop on Wednesday for the worst gale of emotional selling since Nov. 22 but the recovery was swift after President Johnson made known the firm position of the United States.

OIL, GAS

12 Finals Spark Advance In Monroe Area Drilling

Twelve completions — four of them in Ouachita Parish — led a strong surge of activity last week in the 15-parish Monroe Oil & Gas District. Ouachita Parish also recorded a recompletion, according to Dist. Mgr. Duncan S. Cook's report.

Other gauges of activity continued to register high levels, in line with the past month's experience, as 37 rigs were actively drilling or testing in 11 parishes and 26 new locations staked in nine.

Besides the finals in Ouachita Parish, wells were completed or gauged in Rapides, Union and LaSalle (two each) and Tensas and Concordia (one each).

The recompletion, in section 27-18-1E of the Calhoun Field, was Arkansas Louisiana Gas Company's BH SU B; C. Hodge No. 2, recompleted at 9,590 feet in Basal Hosston formations.

Cook's breakdown of active rigs included eight in Avoyelles Parish, seven in LaSalle, six in Grant, four in Concordia, three in Catahoula, two each in Ouachita, Tensas and Rapides, one each in Caldwell, Richland and Union.

The new locations were five each in Concordia and LaSalle Parishes, four each in Avoyelles and Rapides, three in Catahoula, two in Tensas and one each in Morehouse, Richland and Union.

Twenty wells were plugged and abandoned during the week and the district had 62 inactive sites. Locations numbered 121.

Further information, supplied by Cook's report, on completions active rigs and new locations included:

NEW LOCATIONS

CATAHOULA PARISH, Wildcat — B & W Drilling's Louisiana Central Minerals No. 1, 450 feet from the south line and 349 from the west line of the SE - 4 of the SW - 4 of section 5-10N-6E, 4,990 feet, Wilcox.

Wildcat — L. W. Wysocki's Belzhoover No. 1, 330 from the south and west lines of the SE - 4 of section 36-6N-5E, 5,800 feet, Bee Brake.

CONCORDIA PARISH, Wildcat — Justiss Mears Oil's Peoples No. 4, 3550 from the west line and 3100 from the south line of section 34-3N-8E, 7,800 feet, Wilcox.

Wildcat — Latham Management-Monsanto's Calvert No. 1, 775 south and 2125 west of the NE - c of section 25-7N-7E, 5,900 feet, Wilcox.

Wildcat — Latham Management-Monsanto's Calvert-Fisher Unit No. 1, 660 south and 1980 east of the NW - c of section 19-7N-8E, 5,990 feet, Wilcox.

Lake Curry Field — O'Brien Drilling's Mary Bullis Ferris No. 3, 660 from the north line and 330 from the west line of the NE - 4 of the SE- 4 of section 16-4N-6E, 6,600 feet, Wilcox

North Shaw Field — Justiss Mears Oil's Karam-Peoples No. 1, 5056 from the west line and 1674 from the south line of section 37-3N-8E, 7,750 feet, Wilcox.

LASALLE PARISH, Wildcat — Cities Service Oil's Tremont Lumber Core Test No. 104, 1198 from the north line and 1306 from the west line of section 34-10N-2E, 2,950 feet, Wilcox.

Wildcat — Coulston Drilling's A. D. Flowers No. 1, 330 from the north and west lines of the SE - 4 of the NE - 4 of section 36-9N-2E, 3,900 feet, Wilcox.

Wildcat — Coulston Drilling's J. W. Lee No. 1, 660 from the north line and 330 from the east line of the NE- 4 of the NE - 4 of section 10-9N-3E, 3,900 feet, Wilcox.

Wildcat — Coulston Drilling's William H. May No. 1, 370 from the north and west lines of the NE- 4 of the SW - 4 of section 20-9N-3E, 3,900 feet, Wilcox.

Tullos-Urania Field — Yazzo Operators' Urania-Zeigin No. 12, 2165 north and 2000 east of the SW - c of section 18-10N-2E, 1,500 feet, top of Wilcox.

MOREHOUSE PARISH, Monroe Gas Field — Americana Oil & Gas Properties' A. S. Erwin No. 2, 1370 north and 600 east of the SW - c of the SE - 4 of section 28-20N-5E, 2,500 feet, Harrell.

RAPIDES PARISH, North Big Island Field — Crow Drilling-States Oil's James Paul No. 2, 400 south and 1768 west of the NE - c of section 28-5N-3E, 5,400 feet, Wilcox.

North Big Island Field — Crow Drilling - States Oil's Price et al No. A-2, location not released.

North Big Island Field — William C. Nolan Jr's Paul No. 1, 400 from the east and south lines of the SW - 4 of the NE - 4 of section 28-5N-3E, 5,300 feet, Wilcox.

RICHLAND PARISH, Wildcat — M. C Hoover-Roberts & Murphy's Franklin No. 1, 440 north and 3540 east of the SW - c of section 7-17N-9E, 3,200 feet, Tuscaloosa.

TENSAS PARISH, Buckhorn Field — Sun Oil's Fisher Lumber Company "I" No. 4, 668 from the south line and 648 from the west line of the SW - 4 of the SE - 4 of section 2-12N-11E, 8,100 feet, Buckhorn.

Buckhorn Field — Monsanto's MASS SU 21; Fisher "I" No. 11-D, dual completion to the No. 1 well, 330 from the east line and 660 from the south line of the NE - 4 of the SE - 4 of section 11-12N-11E, 8,840 feet, Massive.

UNION PARISH, Monroe Gas Field — K. D. Lankford Jr. & L & N Drilling's Harr SU 168; Union Producing Company No. 4, 1140 south and 660 west of the NE - c of the SE - 4 of section 6-20N-4E, 2,400 feet, Harrell.

AVOYELLES PARISH, Wildcat — Pan American Petroleum's Avoyelles School Board "B" - 1, 1980 east and 330 north of the SW - c of section 16-3N-6E, 7,500 feet, Wilcox.

Milligan Bayou Field — Pan American Petroleum's Helis SU "Q"; Roy O. Martin No. 24, 3245 north and 1471 east of the SW - c of section 2-2N-7E- 7,900 feet, Wilcox.

Red River Bay Field — Pan American Petroleum's Helis SU G; R. O. Martin No. 19, 2570 east and 660 north of the SW - c of section 6-2N-8E, 7,900 feet, Wilcox-Helis.

Red River Bay Field — Pan American Petroleum's Minter SU G; R. O. Martin No. 30, 2520 east and 660 north of the SW - c of section 6-2N-8E, 7,900 feet, Wilcox - Minter.

CATAHOULA PARISH, Wildcat — Caruthers & Saye's Humble - Tensas Delta No. C-2, 660 from the west line and 667 from the south line of the NE-4 of the SW - 4 of section 5-5N-5E, 5,500 feet, Wilcox.

RAPIDES PARISH, Wildcat — B. B. Orr's Sadie Brewton et al No. 1, 330 east and north of the SW - c of section 34-6N-3E, 5,600 feet, Wilcox.

COMPLETIONS

CONCORDIA PARISH, Kincaid Bayou Field — Lyons Petr's A. Lewis no. 1, located in sec. 28-6-7E, depth 6000 ft.

LASALLE PARISH, Nebo Hemphill Field — Bodcaw Co's Bodcaw-Kennon Ut no. 1, located in sec. 1-7-2E, depth 4000 ft.

Sandy Bayou Field — Monroe Scoggins & B&W Drlg Co Ltd's La Delta Lbr no. A-1 located in sec. 2-5-3E, depth 4515 ft.

OUACHITA PARISH, Monroe Gas Field — J. C. Trahan Drlg Contr Inc's Socony-Mobil no. 3, located in sec. 2-18-3E, depth 2323 ft.

Monroe Gas Field — J. C. Trahan Drlg Contr Inc's Socony-Mobil no. 2, located in sec. 2-183E, depth 2320 ft.

Monroe Gas Field — J. C. Trahan Drlg Contr Inc's Socony-Mobil no. 1, located in sec. 2-18-3E, depth 2310 ft.

Monroe Gas Field — J. C. Trahan Drlg Contr Inc's Socony-Mobil no. 4, located in sec. 2-18-3E, depth 2352 ft.

RAPIDES PARISH, North Big Island Field — Crow-Gulf Coast Venture's Paul no. 2 SU 57; Eota no. A-1-A, located in sec. 23-5-3E, depth 4630 ft.

North Big Island Field — McGoldrick & Watson etal's Lee Lbr Co no. 1, located in sec. 21-5-3E, depth 5314 ft.

TENSAS PARISH, Lake Formosa Field — Tepco & D. Gammill Nom's Fisher Lbr. Corp no. 34-3 located in sec. 34-12-11E, depth 8478 ft.

UNION PARISH, Monroe Gas Field — Ashalnd Oil & Refg Co's Harr SU 158; N. R. Nolan no. 5, located in sec. 5-20-3E, depth 2370 ft.

Monroe Gas Field — S. West Natl Prod Co's Frost Lbr no. 15, located in sec. 25-20-2E, depth 2300 ft.

ACTIVE

AVOYELLES PARISH, Wildcat Field — Justiss Mears Oil Co Inc's R. O. Martin no. S-1, located in sec. 14-2-6E, drilling 5060 ft.

Wildcat Field — Pan Amer Petr Corp's Avoyelles School Board "B" no. 1, located in sec. 16-3-6E, drilling 2300 ft.

Wildcat Field — Pan Amer Petr Corp's Roy O. Martin Lbr Co "B" no. 1, located in sec. 15-3-6E, testing at 7550 ft.

Wildcat Field — Pan Amer Petr Corp's Roy O. Martin Lbr Co "C" no. 1, located in sec. 2-2-6E, testing at 8050 ft.

Wildcat Field — Pan Amer Petr Corp's M. Dupy Sr etal no. 3, located in sec. 32-3-5E, drilling 2326 ft.

Wildcat Field — Pan Amer Petr Corp's S. W. Imp "E" no. 5, located in sec. 19-2-7E, drilling 8000 ft.

Wildcat Field — Pan Amer Petr Corp's S. W. Imp "H" no. 2, located in sec. 15-2-6E, drilling 4296 ft.

Wildcat Field — Pan Amer Petr Corp's S. W. Imp "I" no. 4, located in sec. 22-2-6E, drilling 4895 ft.

CALDWELL PARISH, Wildcat Field—Feazel Ints' Olin Math Chem Corp no. 1-A, located in sec. 23-13-2E, drilling.

CATAHOULA PARISH, Wildcat Field — McGoldrick & Watson Drlg Co's Fields-Burroughs no. 1, located in sec. 3-6-6E, drilling 1980 ft.

Tew Lake Field—Munoco Co's Webb no. 1, located in sec. 9-8-6E, drilling 3080 ft.

CONCORDIA PARISH, Wildcat Field—R. A. Campbell Co.'s J. Dale no. 2, located in sec. 5-6-8E, drilling 3838 ft.

CATAHOULA PARISH, Wallace Lake Field — Inland Oil Corp's Davis-Edwards Unit no. 1, located in sec. 22-8-6E, coring 4412 ft.

CONCORDIA PARISH, Wildcat Field—Pan Amer Petr Corp's Ang Lbr Co. "B" no. 12, located in sec. 360507E, testing at 6287 ft.

Monterey Field—Dorchester Gas Prod Co's M. Sturgeon et al no. 1, located in sec. 2606-7E, testing at 5643 ½ ft.

Imega Field — Jack Brooks & Ormond Corp's Middleton-Watson no. 1, located in sec. 18-7-7E, drilling 3205 ft.

GRANT PARISH, Wildcat Field— Texaco Inc's Joe Shorter no. 1, located in sec. 40-6-2E, drilling 13,150 ft.

Tullos Urania Field — W. L. Homes' M. B. Holmes no. 9, located in sec. 17-9-1E, testing at 1607 ft.

Tullos Urania Field — W. L. Holmes' Swope "C" no. 2, located in sec. 18-9-1E, testing at 1637 ft.

Tullos Urania Field—W. L. Rambo's Swope no. 3, located in sec. 18-9-1E, testing at 1636 ft.

Tullos Urania Field—W. L. Rambo etal's Swope "B" no. 3, located in sec. 18-9-1E, testing at 1636 ft.

Tullos-Urania Field—Tri C Dev Co. Inc's Grandstaff no. 1, located in sec. 10-9-1E, testing at 1548 ft.

LASALLE PARISH, Olla Field—Justiss Mears Oil Co Inc's W. M. Taylor etal no. 1, located in sec. 19-9-3E, testing at 4058 ft.

Olla Field—Placid Oil Co's LaCent O&G Co no. 69-A, located in sec. 36-10-2E, testing at 3555 ft.

Olla Field — Placid Oil Co's La Cent O&G Co no. 74-A, located in sec. 2-9-2E, testing at 3614 ft.

Olla Field—Placid Oil Co's Trem Lbr "I" no. 3, located in sec. 10-9-2E, testing at 3830 ft.

Tullos Urania Field—Trinity Prod Corp's Mary E. Pipes no. 1, located in sec. 19-8-3E, testing at 3240 ft.

Tullos Urania Field—A. W. Sour Jr's Urania no. A-1, located in sec. 20-10-2E, testing at 1547 ft.

Tullos Urania Field—Yazoo Operators' Urania-Zeigin no. 12, located in sec. 18-10-2E, coring at 1507 ft.

OUACHITA PARISH, Wildcat Field—The California Co's C. Calhoun no. 1, located in sec. 7-18-1E, drilling 7276 ft.

Calhoun Field—Texaco Inc's DeFoe Richardson no. 1, located in sec. 25-18-1E, drilling at 8100 ft.

RAPIDES PARISH, Wildcat Field—Socony-Mobil Oil Co's Bentley Lbr Co. "A" no. 1, located in sec. 11-4-5W, drilling 13,530 ft.

North Big Island Field — Crow-Drig-States Oil Co's Tarver no. A-4, located in sec. 22-5-3E, drilling 5170 ft.

RICHLAND PARISH, Mangham Field—Wayne J. Spears & Assoc's Baker no. 1, located in sec. 32-16-7E, testing at 3397 ft.

TENSAS PARISH, Buckhorn Field—Cenard Oil & Gas Co's Buck SU 163; Anderson no. 22-17, located in sec. 25-12-11E, testing at 8900 ft.

Glade Bayou Field—Sun Oil Co's Ferr SU DD; Hyde Unit "A" no. 1, located in sec. 17-13-11E, testing at 8150 ft.

UNION PARISH, Monroe Gas Field—W. J. Wegman Jr's Humble Ut no. 1, located in sec. 1-21-2E, testing at 2213 ft.

IN CHEMICALS

Olin Announces Reorganization

Olin Mathieson Chemical Corporation has announced the consolidation of all chemicals operations under a new executive vice president, John O. Logan. Logan will be responsible for two divisions, the Chemicals Division and a newly established Agricultural Division.

Charles W. Smith, a corporate vice president, has been named general manager of the Chemicals Division.

William B. Copeland has been appointed a corporate vice president and general manager of the new Agricultural Division.

Logan's appointment is in line with Olin's policy of consolidating related operations under executive vice presidents. Under the new alignment, the former Organics Division is now part of the Chamicals Division. Agricultural operations, formerly part fo the Chemicals Division, are now established as a separate division, reflecting Olin's increased emphasis on the farm market. The corporation recently committed more than $40 million for expansion in agricultural chemicals.

Logan was formerly a corporate vice president and general manager of the Chemicals Division. Smith was general manager of the Organics Division. Copeland was director of marketing for agricultural chemicals.

Earlier this year Olin assigned the responsibility for four other divisions to two executive vice presidents: the Winchester-Western and Metals Divisions to Lowell E. Krieg, and the Squibb and International Divisions to Richard M. Furlaud.

Logan has had more than 30 years of experience in the chemical industry. After receiving a B. S. degree in chemistry and mathematics from Shurtleff College, Alton, Ill., he joined the research department of Mathieson Chemical Corporation. Upon the merger of Mathieson with Olin Industries, Inc., in 1954, he was named vice president and general manager for industrial chemicals. He became a corporate vice president in 1961 and the following year was put in charge of the Chemicals Division.

Smith came to Olin from The Borden Co., in 1961 as vice president for product development in the organic chemicals operation. In 1963 he was named a corporate vice president and general manager of the Organics Division. He holds a B. E. degree in chemical engineering from Yale University.

Copeland was with Smith Douglass Co., fertilizer and animal feed supplement producer, before joining Olin in 1957. He has specialized in agricultural chemicals at Olin, and holds a B. S. degree in chemical engineering from Virginia Polytechnic Institute.

NASSER ON STAMP

CAIRO (AP) — Egypt's President Gamal Abdel Nasser has his portrait on a stamp for the first time. The issue of 100,000 7.5-cent stamps is intended for collectors only.

Two New Fields In Area Opened

FERRIDAY (Special) — Pan American Petroleum, which has extensive wildcat operations in this area, has announced the opening of two new oil fields in Louisiana.

The fields are in Avoyelles and Concordia Parishes where an ambitious wildcatting program is underway. Pan American has 50 locations, all in wildcat territory, and other operators have between 15 and 20 exploratory wells either planned or under way.

In Concordia Parish, the company's No. 12 Angelina Lumber Company "B", Sec 36-5n-7e, was completed from perforations between 6,180 and 6,182 feet. This well was rated at a daily capability of 35 barrels or 46.3 gravity oil, with only 100 pounds of pressure on 7.64th inch choke.

Drilling has to be carried on in dry weather since the terrian is bottom land near the junction of the Red and Mississippi Rivers. In the fall, when rains start, the heavy equipment cannot be moved over the existing roads.

In the past two years there have been five other new fields discovered either by Pan American or by Justiss-Mears Oil Co. of Jena in this part of Louisiana.

The wells are small in comparison to some of the deep Miocene pays found in the south end of the state.

Since the holes are comparatively shallow and can be drilled in about a week's time, the operators have set up drilling programs which have never been equaled in any one section of Louisiana except in proven territory.

Business Briefs

TO BE HERE

E. J. Molony, branch manager of the Small Business Administration office in New Orleans, announced that a representative of that office will be in Monroe on Wednesday, August 12, 1964, in Room 304, U. S. Post Office and Federal Court Building from 8:00 a.m. to 4:00 p.m. to confer with anyone interested in the services of this government agency.

"This is a continuance of the policy of the Small Business Administration to make its services more convenient to the small businessmen and the banks in the Monroe area," Molony said.

Molony also said, "It would be helpful if inquirers would bring with them at the time of the interview a recent balance sheet and profit and loss statements for the past three years.

"It is planned that a representative of SBA will visit Monroe monthly," Molony said.

ASSIMILATES FIRM

Smith - Hotchkiss Co., Inc., headquartered at Monroe, La. became one of the largest service merchandiser firms in the Southeast when it assimilated the Mobile, Ala., Dixie Supermarket Service division of Club Aluminum Products Co. recently.

The purchase was announced by W. Harold Chambliss, president of Smith - Hotchkiss, and Allen W. Mathis Jr., president of Club Aluminum Products.

The purchase boosted to 1,500 the number of supermarkets and food stores serviced in housewares, health and beauty aids, school supplies, and similar nonfoods by Smith-Hotchkiss. They now operate in eight Southeastern States: Oklahoma, Arkansas, Texas, Louisiana, Mississippi, Alabama, Georgia and Florida.

In the past two years, Dixie Supermarket Service had purchased distributing firms in Florida and Mississippi, to expand its operation in those areas.

Glen Fenimore, who has been general manager of Dixie the past year, will continue in that capacity for Smith-Hotchkiss, in charge of what is now the Mobile division of Smith-Hotchkiss.

To facilitate fast delivery throughout its eight state area, Smith-Hotchkiss maintains three separate warehouses.

NAMED MANAGER

Floyd Baggett of Pensacola, Fla., has been appointed manager of the Monroe district of Life Insurance Company of Georgia, and John Kilgore, Monroe manager since 1960, has been cited several times by the pany's Meridian, Miss., district.

Both managers are Masons and Navy veterans. Both have been cited sevesral times by the company for outstanding ability.

Prior to his promotion, Mr. Baggett served nine years as staff manager for the company in Pensacola, Fla. He joined Life of Georgia as agent there in 1948.

He and his wife, the former Johnnie Ruth Williams, are natives of Altha, Fla. They have an 18-year-old son, Jimmy Floyd.

Mr. Kilgore is past president of the Monroe Life Underwriters Association, also a former director for his state life underwriters association. In addition, he has served his local Kiwanis Club and American Legion post and is a member of the Baptist Church.

TOP CLUB MEMBER

James H. Boone of Route 4, Monroe, Louisiana, has qualified as a member of the 1964 Top Club of the New York Life Insurance Company.

The Top Club is composed of New York Life's outstanding agents, according to General Manager Jack E. Branch, Jr. of the Company's Shreveport General Office. Membership is based upon 1963-64 sales records.

As a member of the Top Club, Boone has qualified to attend this year's educational conference August 13-16 in Los Angeles, California.

TOUR STATION

A group of Louisiana Tech engineering students recently toured Louisiana Power & Light Company's Sterlington Steam-Electric Generating Station near Bastrop.

John Grantham, LP&L district representative in West Monroe, escorted the group of eight students and their professor, Dr. Fred Beckett. Students included juniors and seniors who are studying electrical engineering.

The group's tour of the station, which was on July 30, was conducted by Bill Jordan, station superintendent, and Frank Shaughnessy, assistant station superintendent. The station is the largest of three power stations in the LP&L system. It's capability is 372,700 kilowatts.

TROOP WITHDRAWAL

LONDON (AP) — All British troops will be withdrawn from the former African colony of Kenya by Dec. 12, the Ministry of Defense announced.

CARAL
Advertising Consultants
1911 Roselawn, Monroe, LA., 322-7342

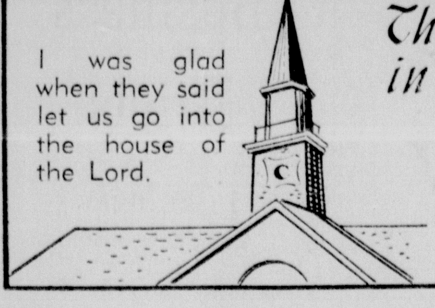

There's A Church Home For You in the Twin Cities . . .

I was glad when they said let us go into the house of the Lord.

Anyone desiring to know the location of a church of any denomination in the Twin Cities and the time of its Sunday services may call The Morning World at 323-2070, FA 3-3660, FA 3-0501 and ask for the church service directory. We'll be glad to supply you the information.

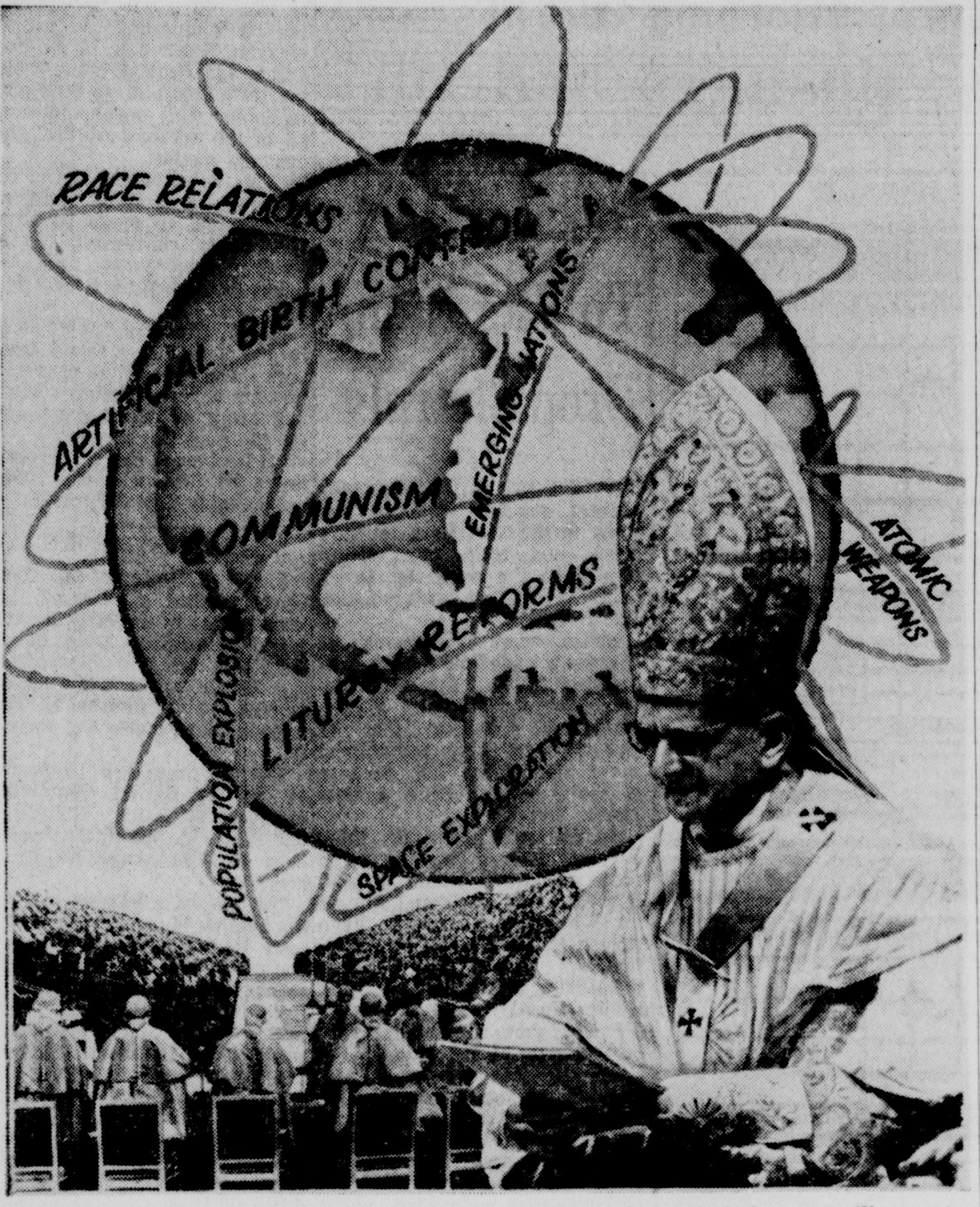

DECISIONS ON SOME of the major issues of the modern world will face the Vatican Ecumenical Council when it meets in its third session, starting Sept. 14. The push toward fast modernization was started by Pope John XXIII, who called the council's meetings. Here Pope Paul VI, who will have much to do with the results, is seen against a background of the world and the problems. (AP Newsfeatures Photo)

IN AGE OF CHANGE, CRISIS

Catholic Church Moving Toward Issues Showdown

EDITOR'S NOTE — Recent years have seen many changes in the Roman Catholic Church, but even greater decisions lie ahead. It is the effort, say church historians, of catholicism to accommodate itself to a new world without compromising fundamental beliefs.

By GERALD MILLER

VATICAN CITY (AP) — In an age of change and crisis, the Roman Catholic Church is moving toward a showdown on some of the major issues of modern times — and the world is watching.

The stirrings within the church encompass such questions as its position on artificial birth control, the population explosion, relations with communism, race relations and its role in an age of space exploration, atomic weapons and emerging nations.

WILL CLEAR

What directions the church will take will become clearer next month with the resumption on Sept. 14 of the Vatican Ecumenical Council — the third session.

Before the prelates will be a draft schema on "The Church in the Modern World," and the debates will give clues to the church's future.

But much change has already taken place.

"It can be said that the Catholic Church is re-measuring all that in the past was categorically prohibited," said one church source recently.

Church historians say that not since the first century has the Catholic Church been so aware of its public image. This has accounted, at least in part, for some of the external changes. For example, the change in nuns' apparel by many orders, from long robes and tight headpieces to simple black dresses and bonnets.

SIGNIFICANT CHANGES

But there have been significant changes within the church. In recent years there has been less emphasis on proclamation of dogma for Catholics and more emphasis on explaining and clarifying the things that all Christians have in common.

The church has also been trying to exert stronger moral influence on the problems of the day: racism, anti-Semitism and other social disorders. At the same time, some older manifestations of catholicism have been declining in importance. The index of forbidden books has become a static list and there is talk of scrapping it altogether.

Catholic social agencies have mushroomed and are turning their attention more from the masses of Western Europe to the indigent of Latin America and Africa. Under the pressure of bishops serving those areas, there is an effort to change the image of the church from a rich and mysterious presence into a strong and sympathetic agency for aid to the needy. There is, too, an effort to get more priests out to these areas as missionaries.

MEMBERS OF THE Planning Committee of College Town Church of Christ, 3605 DeSiard, are shown at groundbreaking ceremonies last Monday, launching a project of expansion of auditorium and educational facilities. From left are Meredith Johnson, elder; Harold Poland, minister; Harold Chambliss, and Raymond Berry, deacon.

COLLEGE TOWN

Church Of Christ Expansion Started

A building facilities project is underway at the College Town Church of Christ, 3605 DeSiard.

Groundbreaking ceremonies were held last Monday to signify the beginning of work to expand auditorium and educational facilities, it was announced by Harold Poland, minister.

CONSTRUCTION

Construction, under the direction of Meeks and Morehead, Contractors, will include three large classrooms, enlarged foyer, and increased seating capacity of the auditorium from 400 to 700.

The present building was erected in the summer of 1958. Formal opening services were held October 5 of that year.

Meredith Johnson, presently an elder of the church, served as minister from 1957 to 1961. Mr. Poland has served as local minister since the summer of 1962.

A special evangelistic service is scheduled during the period of October 5-11, in observance of the sixth anniversary of the opening of the building.

Camp Meeting Center Had Early Start

By MRS. LOY GAAR

DODSON — A revered old institution of north Louisiana is the Hudson Interdenominational Camp Meeting Center on Route 1, Dodson.

In the 1890's, two brothers, the Revs. W. M. D. and J. E. Gaar, decided to establish an interdenominational spiritual center.

A desirable location was chosen at Hudson, from the extensive land holdings of the Rev. W. M. D. Gaar.

In the summer of 1899, Rev. Gaar called together a group of religious workers. He outlined to them his plans to build a tabernacle and camp site for a revival meeting.

PLAN APPROVED

The plan met with wholehearted approval of the men, who quickly followed talk with action. And they went to work to erect a tabernacle for the Lord's work. The Revs. W. M. D. Gaar and J. B. (Brack) Payne) donated the land and sawed all of the lumber used in the construction of the structure. Other laymen donated labor, and the only cost was for nails.

The huge church structure was erected on top of a hill overlooking the countryside, amid stately pines.

With the work done, a revival was called. It was held in October, 65 years ago, with the Rev. R. M. Guy of Mississippi serving as evangelist and J. L. Payne directing song services.

CAME ON HORSEBACK

People came by horse back, buggies, wagons, and on foot to hear the inspiring messages. Many came from such a distance they did not return home at night, but camped on the site, some remaining for two weeks. Others camped out for only several nights. Some brought tents, others slept in their wagons.

This led to the leaders constructing cabins in later years.

Many years have passed since this institution was erected, and attendance at the annual camp meeting has been estimated as high as 1,500 people in a single gathering. The revival still continues. It will be conducted this year, August 13-23, with the Rev. J. W. South of Indiana as evangelist. Services are scheduled for 7:30 each evening on weekdays and at 10:30 a.m. and 7:30 p.m. on Sundays.

A 65th anniversary special service will be held at 2:30 p.m. Sunday, August 23. The present officers are James A. Bonnette of Ruston, president, and Mrs. Nina Atchison of Dodson, secretary.

The Hudson Camp Ground is located eight miles northeast of Winnfield on State Route 34.

Peniel Church In 50th Year; Observance Set

The 50th anniversary of the organization of Peniel Baptist Church, Jonesboro Road, West Monroe, will be observed Sunday, August 16, it was announced by the Rev. William R. Dowden, pastor.

The day's program will start with Sunday school at 9:45 a.m. Preaching service will be at 11 a.m., and at 12 noon there will be a dinner on the grounds.

A 2 p.m. message by Dr. James Horton, pastor of the Monroe First Baptist Church, will be the concluding feature on the program.

Revival Series Results Reported

Twenty-eight professions of faith, and the acceptance of four new members by transfer of letter, were reported by officials during a recent revival series at the Mt. Olive Baptist Church near Cypress Community.

Rev. LeVerne Gardner, pastor of Eros Baptist Church, who resides in Monroe, was evangelist during the revival.

Rev. Elvin Wheelis, of Monroe, is pastor of the Mt. Olive Church.

Film Scheduled By Lakeshore

A Religious Liberty Emphasis Week observance at Lakeshore Baptist Church here will be climaxed today at 7:30 p.m. with the showing of a film, "Runaway Bus."

The film dramatizes the issue of expenditure of public taxes for parochial schools, the Rev. Vester Headrick, pastor said.

SYNAGOGUE POSTS

BEXLEY, Ohio (AP) — At 62, Philip H. Gellman still is taking singing lessons twice a week.

For 29 years, the Russian-born Gellman has been the cantor who sings the prayers at Agudas Achim Synagogue in this Columbus suburb. He also is a shohet, performing ritualistic slaughter of animals and poultry to qualify it as kosher food, and a mohel, wielding the knife in the circumcision rite.

First Baptist Church Of Monroe Is Now Observing Its 110th Year

By LOLA GRAFTON
Staff Writer

Members of Monroe's First Baptist Church say that they are "in business for God downtown." The church, located at St. John and Grammont Streets, is one of the city's largest and oldest religious establishments, and is "mother" to numerous other Baptist churches in the Twin Cities area.

The Calvary, Central, College Place and Cleft Rock (now Oaklawn Drive) Baptist Churches were established as direct missions sponsored by the First Baptist Church.

The church, having grown from a mere group of interested parties in the early 1850's, now has membership well over 2,700. And the church buildings, now air conditioned and with modern facilities for educational, ministerial and music departments, are reportedly among the finest in the North Louisiana area.

MODEST START

But the church has not always been so blessed. It began, in a physical sense, without a structural home. Rev. John A. McGuire was first pastor of the church when it was organized in 1854. Then facilities were housed in the old union church building, which housed not only the Baptist congregation of the Monroe area, but other Protestant groups as well.

When the union building was destroyed by fire on New Year's Eve, 1870, however, the congregation transferred its membership to Trenton (now West Monroe), across the Ouachita River. There Rev. W. C. Friley, pastor of the Trenton Church, conducted services until 1871.

At his suggestion, the First Baptist Church of Monroe was reorganized and worship held in a building long since destroyed, at the corner of Grammont and Jackson Streets, Monroe.

It was not long hereafter that Mrs. Phinetta B. Hasley of Trenton purchased the church's present property at the corner of St. John and Grammont, and thereon erected a church building, equipped it, and donated it to the First Baptist Church.

COMMEMORATION

And Monroe Baptists commemorate Mrs. Hasley's generosity on a marble slate in the church: "This tablet commemorates the munificent liberality of Mrs. Phinetta Hasley of Trenton, La., who in the year Anno Dominin 1877, voluntarily and unaided purchased the ground and thereon erected the building for the use of the Baptist congregation of this city . . ."

Now the church, after 18 pastors and numerous property additions, has facilities valued well into the hundreds of thousands of dollars, and buildings that cover half a block.

And First Baptist members are proud of the fact that though the institution goes in debt considerably after each of its numerous expansion and improvement programs, it has experienced various periods of "freedom of indebtedness" when the church relieved itself of financial burdens.

First Baptist considers all its pastors to have been "well above average" in capacity to fill the pulpit, efficiency and energy. Past pastor of the church, Rev. L. T. Hastings, filled the Monroe church's pulpit for a period from 1925-49, a range of time nearing 25 years of service.

BUDGETS CLIMB

During the pastorate of Rev. Hastings, the church budget grew from an annual $20,000 to over $73,000 in 1949. And during his service, the church was debt free in 1945. This year's budget totals $154,000.

Present pastor, Dr. James Taylor Horton, began work with First Baptist in 1950. A native of Shreveport, he received the Bachelor of Arts degree from Louisiana College at Alexandria, in 1936. He was awarded the Th.M. degree at Southwestern Baptist Theological Seminary in 1941, and in 1953 Louisiana College conferred upon him the honorary D. D. degree.

Dr. Horton has held pastorates in Popularville, Miss., as well as Monroe.

He resides in the church parsonage 1303 Hilton Street. A son James Taylor Horton Jr., is a student at Vanderbilt University in Nashville, Tenn.

The First Baptist Church prides itself on its well-organized music program. Under the direction of Walter G. Mangham Jr. the church's music department puts to use hundreds of voices in five choir groups.

The Chancel Choir, about 55 adult voices, provides Sunday services with sacred music. Other choirs include the youth choir, of young people; the Junior choir, the primary choir, and the beginner choir, composed of children 4-5 years old.

Mrs. B. D. Allbritton has provided music for the choirs and congregation for over 10 years. As organist, it is said that "her fingers are magic."

CHURCH STAFF

First Baptist has a complete church staff including Charles P. Wood, director of education; and Walter G. Mangham, music director and assistant pastor.

The church has 30 persons on the Board of Deacons. They include John H. Bradley, J. F. Brothers, Dr. James R. Brown, M. V. Clark, J. Norman Coon, Sr., J. C. Crawford, W. C. Curry R. M. Drew, A. D. Foreman, III, Floyd S. Fisher, R. C. Freeman, W. D. Godfrey, W. B. Goza, Clyde Henderson, J. C. Holloway, T. W. Humphries, Robert M. Johnston, E. D. Lovelady, Dale B. Martha, Floyd Mathewes, Shelby Meek, H. O. Norman, W. M. Parks, Lawrence B. Pettit, C. W. Rader, J. O. Reeves, Frank V. Reitzell, A. L. Tatum, D. D. Thrift and Jesse Whitlock.

MEMBERSHIP ANALYSIS

In analyzing membership, First Baptist reports that over half the members of the church are 45 years or older. But it is also interesting to note that the greatest gains in membership since 1957 have resulted from additions of persons under the age of 40.

First Baptist is an old church observing its 110th Anniversary this year, but it is a new church, too. It seeks newer and better methods of operation, and keeps itself young with regular "check-ups" and improvements. It offers worshipers a large parking area, complete religious educational opportunities, and well-planned services.

Plans are now underway, according to Educational Director Charles Wood, to install an elevator in the four-story church building, to improve the front appearance of the church, and to provide recreation facilities for the roof. A garden is also proposed for the deck.

Every Sunday the church provides Bible study, training union and worship services. Every Wednesday night is set aside for prayer meeting and "family night."

But, as one member put it, the best thing about the First Baptist Church is "its thoroughly sacred atmosphere and the congeniality of its members." And, he added, "the doors are always open."

THIS IS an artist's conception of how proposed improvements could change the exterior of the First Baptist Church in downtown Monroe. The drawing shows the church's education building as viewed from the St. Francis Hospital, showing changes in the parking lot entrance, addition of an elevator, a roof-deck recreation area, and signs. The proposals are tentative requiring further study and church action.

The Pastor's Corner

DR. JAMES HORTON, Pastor
First Baptist Church of Monroe

A Tree Of The Lord's Planting

". . . a tree planted by the rivers of water that bringeth fourth his fruit in his season; his leaf also shall not wither." Psalms 1:3.

A century and a decade ago the Lord planted a tree in the heart of Monroe — one of the spiritual variety. Rooted in the deep, fertile soil of devine truth that tree has continued to enjoy the sunshine and showers of Providence and the tender nurture of God's hand. Its long history is a glorious record of serving the spiritual needs of men and women. The lost have there found their way to God through personal faith in Jesus Christ, the distressed have been afforded shelter, and the fain-hearted have ben given strength.

SPIRITUAL MISSION

The First Baptist Church of Monroe is content to remain only a church of Jesus Christ. It looks upon its mission as spiritual, involving the sacred stewardship of telling people about the Savior Who delivers from sin. With its all-inclusive program geared to the needs of the entire family it ceaselessly undertakes to present the Christ of today for the problems of today.

FAITH MONUMENTS

Church buildings are monuments to faith in God and the priority of the spiritual. This church possesses a deep conviction that if churches are needed where people live they are also needed where people work or earn their living, because it is particularly there that men and women struggle with greed and often sell their souls.

Where there is a lust for gold there needs to be also a symbol of God, a reminder of the eternal and the intagible.

A downtown church, speaking with a clear voice for Christ, thus becomes His ambassador in the court of commerce. It is there on business for the Divine King — the greatest business in all the world.

Large Group In Mission Work Assignments For Methodists

The largest group of Methodist special - term missionaries to go overseas since 1960 will leave this fall for assignments in Africa, Asia, and North and South America. The 45 young men and women will serve three years each in the 14 countries to which they are going. The young missionaries are called "3's," because their term of service is three years.

The group of 45 is the largest number of "3's," to go out under the Methodist Board of Missions since 1960, when 46 were sent out. The number in 1961 was 32, in 1962, 28; and in 1963, 33. This year's group brings to 903 the total number of persons who have served in the overseas special - term missionary program since it was started in 1948.

TASK FORCE

One of the major factors in the large number of 3's this year and a new emphasis in the entire special - term missionary program — is the special task force of 16 single men going to the Congo.

This task force is comprised of carefully selected men who will go into tense and difficult situations in the Congo, where regular missionary families usually would not be assigned.

They are to be a flexible, mobile missionary force ready to change assignments and types of work as the situation in the Congo changes. They will receive a year of special training in Brussels, Belgium, before going to the Congo. The principal initial assignment for most will be teaching.

VARIETY OF DUTIES

The remainder of the 3's, 24 women and 5 men, will do a variety of missionary tasks, including social work, nursing, home economics, Christian education, teaching and agriculture. The total group of 45 represent 25 states and the country of Panama. The states are: Arizona, California, Colorado, Florida, Georgia, Illinois, Indiana, Iowa, Kansas, Minnesota, Mississippi, Missouri, Nebraska, New Jersey, New York, North Carolina, Ohio, Oklahoma, Oregon, Pennsylvania, South Carolina, Tennessee, Texas, Virginia and Wisconsin.

Youth-Led Revival Set At Trinity

A series of youth-led revival services will start today at Trinity Baptist Church, 214 Reagan St., West Monroe, and continue through Sunday, August 16.

The Rev. L. E. Traxler Jr., of Monroe, will be evangelist for the revival, it was announced by the Rev. James B. White, pastor.

The Youth Choir of Trinity Church, under the direction of Ronald H. Stephens, will be featured at every service during the week. Services will start daily at 7:30 p.m.

TOUR PLANS

The 37-member choir is scheduled to make a three-day concert tour starting August 18. The choir will appear at the Mansfield, La. First Baptist Church, and then go to the Fort Worth, Texas area for two days.

All of the choir members are West Monroe High School students or graduates. Mrs. Lila Stephens is choir accompanist.

Youth of the church will be in charge of the various activities there during the week.

A nursery will be open during all services.

THE YOUTH CHOIR of Trinity Baptist Church, West Monroe, will be featured in a youth-led revival there starting today and running through next Sunday. The choir, under the direction of Ronald H. Stephens, also will make a three-day concert tour starting August 18, going to the First Baptist Church of Mansfield, La., and then to the Fort Worth, Texas area for two days.

Pageant Slated At Bastrop High

BASTROP (Special) — The Prince and Princess Pageant will be held in Bastrop September 22 at Bastrop High School Auditorium at 7:30 p.m.

Registration for the event is September 8 and 9 in the lobby of the Louisiana Motor Hotel in Bastrop from 9 a.m. to 11 a.m. and from 2 p.m. until 4 p.m. The entry fee is $1 per child.

Any child in Morth Louisiana is eligible to enter the contest if he is four or five years of age by the date of registration.

Cotton clothing will be worn for the contest in both divisions.

A rehearsal will be held the night before the pageant, Sept. 21, at the school aduitorium at 6:30 p.m.

Prizes will be a suit for the prince and a wardrobe for the princess.

On Sept. 23 a parade will be held in Bastrop at 4 p.m. featuring the prince and princess.

THE JUNIOR Miss department of Terry Farris in the Highland Shopping Center, West Monroe, has lured pretty Kathy Hattaway, West Monroe Junior Hi for her back-to-school shopping. Terry Farris has the smartest apparel for girl and boy students from the first grade right on through college.

THE FASHION is selected for back-to-school shopping by Miss Sandy Ussery, left, Dominican College student, who chose a Irvington Place skimmer jumper of loden green herringbone tweed. Chelsea collar and tie are of genuine suede. Miss Marilyn Denoux, Neville senior, selected Turolian separates by Crazy Horse. A black turtle neck sweater and an off-white boiled wool skirt.

Fire Protection Tax Approved By Catahoula Jury

HARRISONBURG (Special)—A proposal to call a parishwide property tax for fire protection has been passed by the Catahoula Parish Police Jury.

The plan, presented by Mayor Cater F. Aplin Jr. of Harrisonburg, called for a two-mill parishwide property tax for a three-year period. The money derived from the proceeds of the tax would be turned over to Harrisonburg, Jonesville and Sicily Island fire departments for use on purchase and maintenance of fire fighting equipment.

Under the plan, money collected from the tax in wards one and two would go to Sicily Island, while money from the tax in wards three, five and one-half of ward four would go to Harrisonburg, and that in wards six, seven and one-half of ward four would go to Jonesville. The town fire departmen would in turn provide fire protection for the respective areas.

But District Attorney D. W. Gibson said that he did not think the police jury could vote a parishwide tax and turn the money over to the towns. He said that the jury could create a fire district for the parish, but that homestead exemption would not apply. He also pointed out that timber lands in the parish were already being taxed for fire protection.

WATCH FOR MFD

NEW YORK WORLD'S FAIR TOURS

SPECIAL 7 DAY ECONOMY TOUR . . . $116.20.
Leave any Friday during the World's Fair . . . travel in CAR-free, CARE-free comfort on a luxurious Silver Eagle bus. Spend four wonderful days in New York and at the WORLD'S FAIR. Tour price includes bus transportation, lodging, World's Fair admission, sightseeing, a guide-escort in New York . . . plus an exclusive money-saving "Passport to New York" Bonus Book.
PASSPORT-BONUS PACKAGE TOURS . . . $88.55 up.
From 3 days and 2 nites up to 7 days and 6 nites in New York. All tours include "Passport to New York" Bonus Book, lodging in New York and Fair admission. Travel to and from New York on exclusive Silver Eagle Thru-Bus service. Choose from 2 departures daily.
DELUXE 12 DAY ESCORTED TOUR . . . $198.00.
Departs Aug. 15th and Sept. 5th. Features colonial Virginia, Washington, D.C., New York and the WORLD'S FAIR. (Escorted from Memphis).
DELUXE 12 DAY ESCORTED TOUR . . . $241.10
Departs Aug. 24th . . . features the Smoky Mountains, Luray Caverns, Washington, DC., New York and the WORLD'S FAIR. (Escorted from Little Rock, Ark.)

CONTINENTAL TRAILWAYS TOURS, Inc.

CONTINENTAL TRAILWAYS
214 Grammont St. Ph. FA 2-5181
SEND ME FREE INFO. ON THESE TOURS ....
NAME ....
ADDRESS ....

THE BEST RIDE'S WITH US . . . ON A SILVER EAGLE BUS

Gov. McKeithen, Faubus Observe Annual Review

NORTH FT. POLK, La. (AP)—Gov. Orval Faubus of Arkansas and Gov. John J. McKeithen of Louisiana saw 7000 men of the 39th Infantry Division march Saturday at the National Guard division's annual review here.

The chief executives were given a 19-gun salute fired by four 105-mm howitzers of the 39th Division Artillery.

Saturday's activities marked the mid-point of the division's summer encampment here.

FIRST FEDERAL

can help you improve your home in many ways

HOW?

With a low-cost Home Improvement Loan. Start expanding, repairing, renovating or remodeling your home now. First decide on the improvements you want to make. Next consult with a competent contractor and see how much the improvements will cost. Then bring your estimate in and we will help you arrange the financing with repayments to suit your income — reasonable payments that you can afford. *No Red Tape, No Delay!*

- *4½% Current Annual Dividend Rate*
- *Loans*made in a 50-mile Area*

See FIRST FEDERAL First

FIRST FEDERAL SAVINGS AND LOAN ASSOCIATION OF MONROE
Dial FA 5-7361 128 S. Grand

Open 9 a.m. to 3 p.m. Monday through Friday

NOW The perfect time to get the best deal on America's No. 1 cars

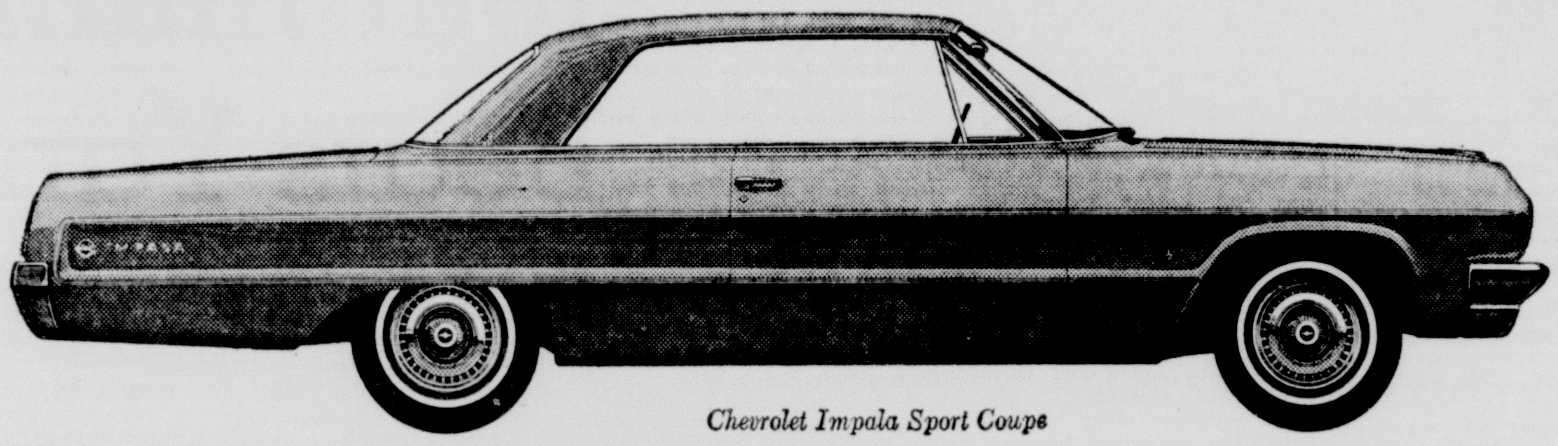

Chevrolet Impala Sport Coupe

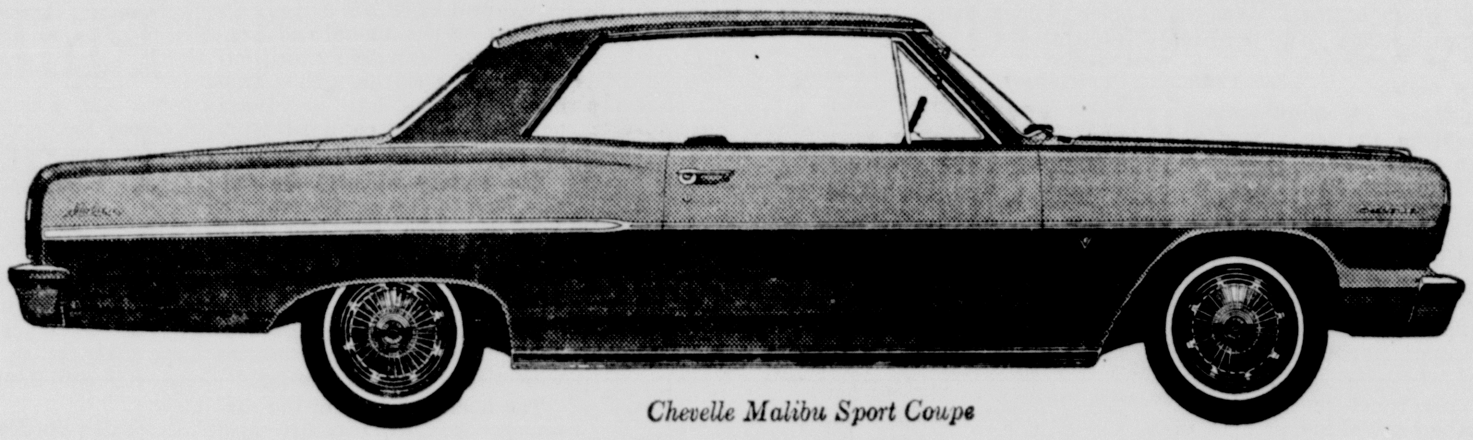

Chevelle Malibu Sport Coupe

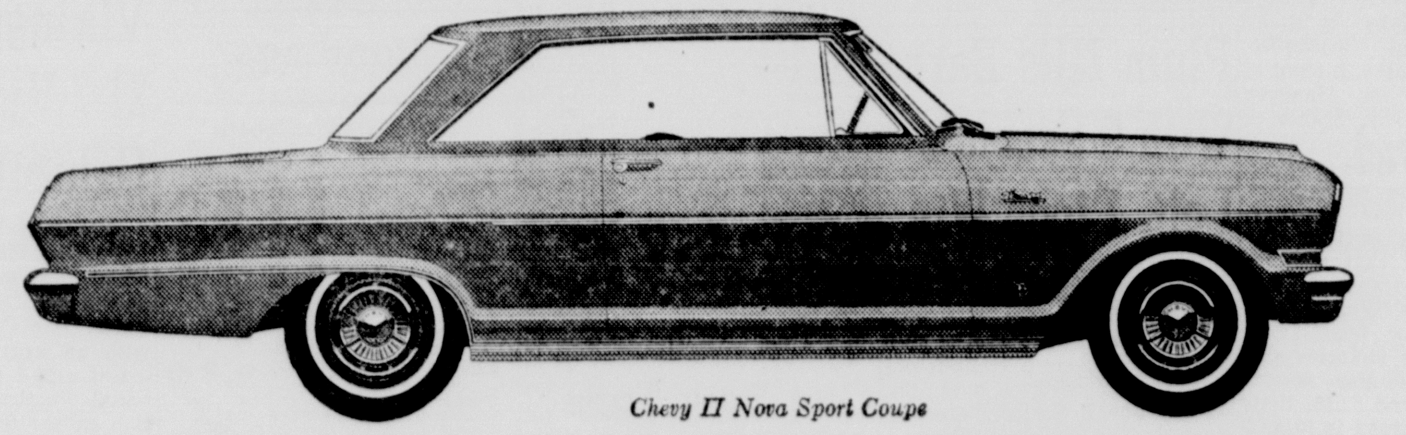

Chevy II Nova Sport Coupe

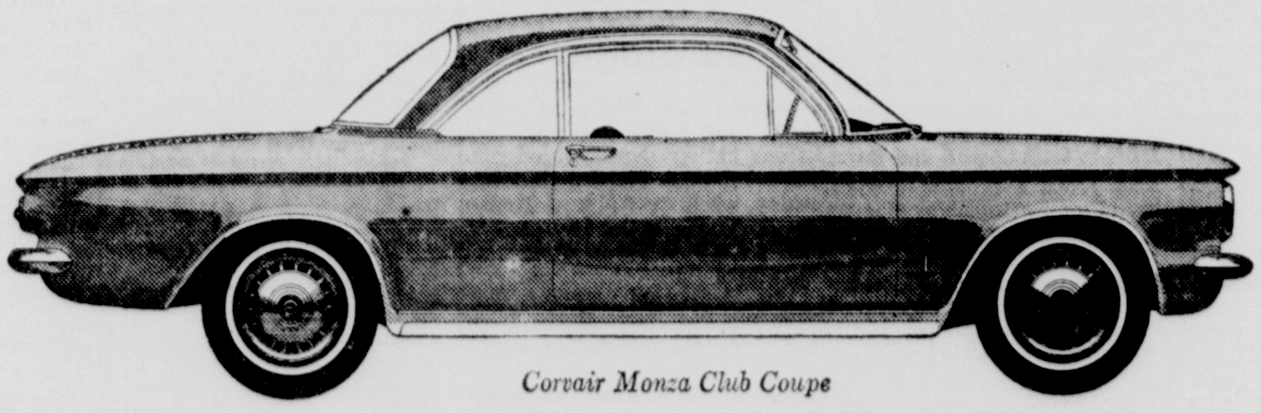

Corvair Monza Club Coupe

Traditionally, Chevrolet has been America's best seller. And right now, more than ever, because the '64 model year is almost over and your Chevrolet dealer has to make room for the '65s, it's America's best buy.

But don't wait.

Come in today and see how great the deals are on these No. 1 cars. Come in now while there's still a big selection of models and colors. Come pick your favorite while the picking's still good.

Next week may be too late. Hurry!

CHEVROLET

SEE THE MAN WITH THE No.1 BUYS
No.1
YOUR CHEVROLET DEALER

Chevrolet · Chevelle · Chevy II · Corvair and Corvette . . . No.1 Cars, No.1 Values, No.1 Time to buy — Now at your dealer's

17-5607

RYAN CHEVROLET, Inc.

210 Washington St. Monroe, La. FA 2-8164

Cards Upset Green Bay, 20-7, At New Orleans

LOWEST TOTAL IN PGA

Arnie, Chi Chi Lead In Western Tourney

CHICAGO (AP) — Arnold Palmer with a third round 67, and Chi Chi Rodriguez, with 68, were tied for the lead after 54 holes in the Western Golf Open Saturday with 201 totals matching the lowest total for this stretch on the PGA tour this year.

Chi Chi, 28-year-old Puerto Rican, wedged an approach three feet from the hole on the 18th and dropped the putt for a birdie three in rounding out a 35-33-68 card. He has rounds of 64-69-68.

Palmer, the defending champion, birdied two of the last four holes for 34-33-67. It gave him rounds of 68-66-67 over the par 36-35—71 Tam O'Shanter course, which measures 6,686 yards.

It left them both with a good crack at Byron Nelson's 72-hole record of 269 at Tam O'Shanter in 1945.

The 201s equalled the lowest first 54 holes shot in PGA tournaments this year. Doug Sanders, Mike Souchak, Gene Littler and Bill Casper did it in the Memphis Open.

Moving into third place for Sunday's drive for the $11,000 top prize was 27-year-old Don Massengale of Jacksboro, Tex., an outsider whose total circuit earnings this year are $2,012.

Massengale, whose best finish was a tie for seventh in the Tucson Open, posted a 35-34—69 for 205. Billy Casper with 71 fitted in at 206. Jay Hebert with 70 and National Open champion Ken Venturi with 68 had 207 totals.

Jack Nicklaus, heading the money list with $92,917, made his move with the day's best round of 30-35—65 for 208. Grouped with him were Skee Riegel with 70 and surprising Tom Veech of Menominee Falls, Wis., with 69.

Nicklaus fired six birdies on the front nine. On the ninth, a trap made him settle for par 5 and cost him a chance to match a course record of 29.

His 65 came despite being in the rough eight times on his drives. He had only 27 putts.

British Open titlist Tony Lema and Jim Ferrier were tied at 209. Locked at 210 were Bruce Devlin, Julius Boros, Bill Garet and Pete Fleming.

The cutoff for the final round was 219 and ties, leaving 63 pros and amateur Steve Spray of Indianola, Iowa, in the field.

If there is a tie with 72 holes, an 18 hole playoff will be held starting at 1 p.m., EST, Monday.

CHICAGO (AP) — Third round leaders in the Western Golf Open.

Arnold Palmer	68-66-67—201
Juan Rodriguez	64-69-68—201
Don Massengale	71-65-69—205
Billy Capser	64-71-71—206
Jay Hebert	69-68-70—207
Ken Venturi	68-71-68—207
Skee Riegel	69-69-70—208
Thomas Veech	68-71-69—208
Jack Nicklaus	72-71-65—208
Tony Lema	70-69-70—209
Bill Garrett	72-68-70—210
Pete Fleming	68-69-73—210
Bruce Devlin	68-73-69—210
Julius Boros	67-74-69—210
Dan Sikes	70-71-71—212
Frank Stranahan	69-72-71—212
Larry Mowry	69-74-69—212
Stan Leonard	74-69-69—212
George Archer	70-73-69—212
George Bayer	72-69-72—213
Gardner Dickinson	70-72-71—213
Paul Bondeson	73-70-70—213
Bob McCallister	71-72-70—213
Kermit Zarley	71-72-70—213
Tommy Bolt	74-70-69—213
Harold Kneece	71-74-68—213
Freddie Haas	72-69-73—214
Bill Collins	69-72-73—214
Bill Ogden	71-71-72—214
Don Fairfield	73-69-72—214
Dick Mayer	71-70-73—214
Johnny Bulla	73-72-69—214
Mason Rudolph	72-69-74—215
Miller Barber	70-70-75—215
Dave Hill	69-70-76—215
Kel Nagle	73-70-72—215
George Knudson	67-71-71—215
Tom Weiskopf	73-74-68—215
Phil Rodgers	73-67-76—216
x-Steve Spray	75-68-73—216
Bob Harrison	68-73-75—216
Sonny Methvin	72-72-72—216
Ed Moehling	70-74-72—216
Al Geiberger	72-72-72—216
Gene Kunes Sr.	73-72-71—216
Lionel Hebert	72-73-71—216
Bob Rosburg	70-72-75—217
Jerry Steelssmith	71-73-73—217
Gene Littler	70-74-73—217
Dave Marr	72-73-72—217
Bob Brue	75-70-72—217
Frank Beard	74-73-70—217

Monroe Morning World
SPORTS
Eight-B Sunday, August 9, 1964

6TH INNING TRIPLE

Giants Beat Reds 1-0 On Mays' Hit

CINCINNATI (AP) — Gaylord Perry blanked Cincinnati on two hits and Willie Mays drove in the only run with a sixth inning triple as the San Francisco Giants nipped the Reds 1-0 Saturday night.

The victory kept the Giants 2½ games behind the National League-leading Philadelphia Phillies, who beat the New York Mets in an afternoon game, and dropped third place Cincinnati 5½ games off the pace.

Perry faced only 30 batters in evening his season record at 8-8. He gave up singles to Vada Pinson, in the fourth inning, and to pinch hitter Mel Queen, leading off in the ninth.

The only other Red to reach base was Johnny Edwards, who got aboard in the second inning when Hal Lanier booted his ground ball. The San Francisco right-hander struck out seven and didn't walk anyone.

Southpaw Joe Nuxhall matched shutout innings with Perry until the sixth when Willie McCovey singled and Mays tripled to centerfield. The Giants collected eight hits off Nuxhall, who dropped his seventh game in 15 decisions.

Mays and Lanier divided half of the Giants' hit total.

Night Game

SAN FRANCISCO	ab r h bi	CINCINNATI	ab r h bi
Kuenn rf	4 0 1 0	Rose 2b	4 0 0 0
J.Alou pr-rf	0 0 0 0	Keough rf	4 0 0 0
McCovey lf	2 1 1 0	Pinson cf	4 0 1 0
M.Alou ph-lf	1 0 0 0	Robinson lf	3 0 0 0
Mays cf	4 0 2 1	Johnson 1b	3 0 0 0
Cepeda 1b	4 0 1 0	Edwards c	3 0 0 0
Hart 3b	4 0 0 0	Cardenas ss	3 0 0 0
Crandall c	4 0 0 0	Boros 3b	2 0 0 0
Lanier 2b	3 0 2 0	Coleman ph	1 0 0 0
Pagan ss	3 0 1 0	Ruiz 3b	0 0 0 0
Perry p	3 0 0 0	Nuxhall p	2 0 0 0
		Queen ph	1 0 1 0
		Harper pr	0 0 0 0
Totals	32 1 8 1	Totals	30 0 2 0

San Francisco 000 001 000—1
Cincinnati 000 000 000—0

E—J. Alou, Lanier, Cardenas. DP—Cincinnati 2. LOB—San Francisco 5, Cincinnati 3.
2B—Lanier. 3B—Mays.

	IP	H	R	ER	BB	SO
Perry, W, 8-8	9	2	0	0	0	7
Nuxhall, L, 8-7	9	8	1	1	0	9

HBP—By Nuxhall (McCovey). T—2:44. A—30,669.

Race Time Is Winner Over Eight Saturday

WESTBURY, N.Y. (AP) — Race Time, heir apparent to the 3-year-old pacing title raced in front nearly all the way and turned back eight others of his age in a thrilling finish of the $150,960 Messenger before a crowd of 45,554 at Roosevelt Raceway Saturday night.

Under the guidance of 48-year-old Ralph Baldwin, the son of Good Time from the Castleton Farm of Lexington, Ky., took the lead heading into the backstretch the first time. He never was headed but he had to beat back the challenge of Vicar Hanover for nearly one-half mile and then throw off the stretch bid of Bengazi Hanover in a blazing finish.

Only a neck separated the first two horses at the end of the mile paced in 2:01 2-5. Bengazi Hanover, driven by George Sholty and owned by the Black Shoe Stables of Brookville, N.Y., was only a nose in front of the surprising Lyss Hanover from the Pace Along Stable of New Egypt, N.J.

It was another three-quarters of a length back to fourth place Sheer Genius. Vicar Hanover, second choice as part of the three horse entry that also included Special Hanover and Sheer Genius, was fifth.

Race time, now boasting a 1964 record of six victories and three seconds in nine starts, paid $3.80, $2.80 and $2.40. Bengazi Hanover returned $4.10 and $3.50 and Lyss Hanover $4.70 to show.

Picking up a purse of $75,480.21 for his owners, Mr. and Mrs. Fred Van Lenne, Race Time ran his bank account to $166,942.21 and gave the Castleton Farm its second major triumph in a week at Roosevelt Raceway. A week ago Speedy Scot took the Realization Trot under Baldwin.

Sheer Genius was the first to show in front but the classy field hadn't traveled much more than one-eighth of a mile when Race Time paced alongside and quickly stuck his nose in front. He paced the first quarter mile in 30 1-5 seconds and reached the one-half mile marker in 1:01 1-5 with Vicar Hanover at his flanks.

They raced that way down to the three-quarter pole in 1:32 with Bill Haughton never able to get Vicar Hanover's head in front. Still less than one-half length separated the two leaders headig for home. But by now Vicar had enough and along came Bengazi Hanover and Lyss Hanover from far back to challenge.

Back of the first five horses in order came Red Carpet, Iron Rail, Chief Duane ad Special Hanover.

Plum Hits Barr With 9 Seconds Left, Lions Win

CHARLOTTE, N.C. (AP) — Milt Plum hit Terry Barr with a 16-yard scoring pass with nine seconds left in the game to give the Detroit Lions a come-from-behind 28-27 victory over the Washington Redskins Saturday night in the National Football League exhibition opener for both.

Plum took over from Earl Morrall in the second half and led the Lions from a 27-14 deficit with 9:35 to go. He scored once himself and threw touchdown passes to Gail Cogdill and Barr.

The Lions overcame a startling effort by Redskins George Izo who threw two long scoring passes to Bobby Mitchell and a 92-yarder to Angelo Coia which gave Washington what appeared to be a comfortable lead.

The Lions trailed 13-7 at the half, after Izo, subbing for the injured Sonny Jurgensen, combined with Mitchell on a 58-yard touchdown play and rookie John Seedborg kciked field goals of 28 and 39 yards.

The Lions managed one first half score, Tom Watkins plunging over from the three after a 14-play 83-yard drive.

Plum took over when Sam Williams intercepted an Izo pass at the Redskin 44 early in the third period. He promptly took the Lions to the tying touchdown, scoring from the one himself.

They edged in front 14-13 on Wayne Walker's placement.

After Izo's long scoring tosses to Mitchell and Coia, Plum moved the Lions 78 yards, throwing to Cogdill for the touchdown.

Juan Marichal To Be Released

SAN FRANCISCO (AP)-Juan Marichal, San Francisco Giants pitching ace, will be released from a New York hospital Monday but won't return to the team until late in the week, the National League club said Saturday.

Marichal is being treated for strained back muscles.

It was reported that Marichal is coming along fine but needs additional rest.

Softball Contest Reset Monday

The finals of the Industrial softball league were rained out Saturday night and will be replayed Monday at 7 p.m.

ABC was slated to play Cooley's Printing but because of wet grounds the contest, which will be played at Benoit was rescheduled for Monday.

Gun Bow Tops Mongo Easily At Saratoga

SARATOGA SPRINGS, N.Y. (AP) — Gun Bow put in another strong bid for thoroughbred racing's handicap division title Saturday when he whipped Mongo by 10 lengths in the 1⅛ miles of the $54,300 Whitney Stakes at Saratoga.

The 4-year-old son of Gun Shot-Ribbons and Bows from the Gedney Farm looked every bit as impressive as he did two weeks ago in winning the Brooklyn Handicap at Aqueduct by 12 lengths. This time, however, he picked up eight pounds in weight and carried the 130 over the distance in 1:49 1-5. The time was one-fifth second off the track record.

There was actually little to the running of the race. Walter Blum sent Gun Bow to front after one-eighth of a mile, held as much as a 2½ length margin going down the back stretch and then let him out when the field hit the home stretch with one-quarter-mile remaining.

Without a touch of Blum's whip he galloped to victory as Mongo from Mrs. Marion duPont Scott's Montpelier Stable came on take runner-up honors, three lengths in front of Mrs. Ada L. Rice's Delta Judge. Sunstruck from the Hobeau Farm was another 3½ lengths back in last place.

For his sixth victory, all in stakes, in 11 starts this year, Gun Bow paid $3.80 and $2.70. There was no show betting. Mongo returned $3 to place.

Harry P. Albert and Mrs. John T. Stanley, owners of the Gedney Farm, picked up a check for $35,295 as Gun Bow ran his 1964 earnings to $371,120. He was purchased last December in a package deal with Gun Boat for $125,000.

BASEBALL'S CLOWN Al Schacht climbs a stepladder for a better view of the pitch to Dom DiMaggio during the Old Timers' game, a pre-game show at New York's Yankee Stadium Saturday. The catcher is Yogi Berra, manager of the Yankees. Yogi had better luck in the preliminary contest as the old Yanks won 3-0 from their all-time opponents but the present day Yankees fell to Baltimore, 6-5, in 10 innings. (AP Wirephoto)

10th Inning Home Run Beats Yanks Again, 6-5

NEW YORK (AP) — Rookie outfielder Sam Bowens' 10th inning home run powered the Baltimore Orioles to a 6-5 triumph and their second straight victory over the New York Yankees before the American League's largest crowd of the season Saturday.

A crowd of 52,796, largely attracted by the annual Old Timers Day ceremonies, saw Bowens break a 5-5 tie with a two-out line drive into the lower left field stands on a 1-1 pitch by relief pitcher Hal Reniff.

The victory widened the Orioles lead to two games over the Yankees, who fell into third place one-half game behind the Chicago White Sox, who defeated Boston 9-2.

Baltimore and New York conclude their four-game series with a doubleheader Sunday.

The homer, No. 13 of the season for Bowens, was his third hit of the game. Previously he doubled and singled, scoring in the fifth on a sacrifice fly by Dick Brown, and again in the seventh on a home run by Earl Robinson.

The Orioles, trailing 2-1, had gone ahead in the seventh, scoring four runs to knock out Roland Sheldon and take a 5-2 lead.

The Yankees drew even, scoring a run in their half of the seventh on Joe Pepitone's 16th home run and two more in the eighth when with two out, Stu Miller hit Phil Linz with a pitch and Bobby Richardson followed with his fourth homer of the campaign.

Whitey Ford, the Yankees' ailing southpaw, and Milt Pappas, Baltimore's star right-hander, were the starters but but neither was involved in the decision.

Ford, after hurling two shutout innings, was forced to retire when he aggravated an old hip injury.

Pappas permitted three hits in six innings before leaving for a pinch hitter in the seventh.

The victory went to Dick Hall, who retired six straight batters in the ninth and 10th innings.

BALTIMORE	ab r h bi	NEW YORK	ab r h bi
Brandt cf	5 1 1 1	Linz ss	3 1 1 0
Aparicio ss	4 0 0 0	Rich'son 2b	4 1 1 2
Johnson 1b	2 0 0 0	Maris rf	4 0 0 0
Powell ph-1b	0 0 0 0	Mantle cf	4 0 0 0
B.Rob'son 3b	5 0 1 1	Tresh lf	4 0 0 0
Bowens rf	5 3 3 1	Pepitone 1b	4 2 2 1
E.Rob'son lf	5 1 3 2	Blanchard c	4 1 1 2
Brown c	3 1 1 1	Boyer 3b	4 0 0 0
Adair 2b	3 0 0 0	Ford p	0 0 0 0
Pappas p	2 0 0 0	Sheldon p	2 0 0 0
Siebern ph	1 0 0 0	Lopez ph	1 0 0 0
Lau ph	1 0 1 0	Howard ph	1 0 0 0
Saverine pr	0 0 0 0		
Totals	36 6 10 6	Totals	35 5 5 5

Baltimore 000 010 400 1—6
New York 000 020 120 0—5

E—None. DP—New York 2. LOB—Baltimore 6, New York 1.
2B—Bowens, Brandt. HR—E. Robinson (2), Bowens (13), Blanchard (3) Pepitone (16), Richardson (4). S—Adair. SF—Brown.

	IP	H	R	ER	BB	SO
Pappas	6	3	2	2	0	4
Miller	2	2	3	3	0	2
Hall, W, 7-1	2	0	0	0	0	0
Ford	2	1	0	0	0	0
Sheldon	4 2-3	6	5	5	1	4
Mikkelsen	1 1-3	1	0	0	2	1
Reniff, L, 4-3	2	2	1	1	1	1

HBP—By Miller (Linz) T—2:42. A—52,796.

Standings

AMERICAN LEAGUE

	W	L	Pct.	GB
Baltimore	68	42	.618	—
Chicago	66	43	.606	1½
New York	64	42	.604	2
x Los Angeles	58	55	.513	11½
Detroit	56	57	.496	13½
Minnesota	53	58	.477	15½
Boston	52	59	.468	16½
Cleveland	52	59	.468	16½
Kansas City	42	68	.382	26
x Washington	43	71	.377	27

x - played night game.

SATURDAY'S RESULTS

Baltimore 6, New York 5, 10 innings
Chicago 9, Boston 2
Cleveland 16, Minnesota 8
Detroit 4, Kansas City 3, 13 innings
Washington at Los Angeles, night

TODAY'S GAMES

Baltimore (Roberts 8-5 and McNally 7-8) at New York (Downing 8-4 and Williams 1-3), 2
Boston (Wilson 11-7 and Monbouquette 7-9) at Chicago (Buzhardt 8-5 and Peters 12-6), 2
Minnesota (Pascual 11-8 and Arrigo 6-4) at Cleveland (Siebert 2-4 and Stange 5-11), 2
Kansas City (Pena 9-10 and Drabowsky 3-11) at Detroit (McLain 1-3 and Sparma 3-5 or Aguirre 2-5), 2
Washington (Kreutzer 3-3) at Los Angeles (Chance 12-5).

NATIONAL LEAGUE

	W	L	Pct.	GB
Philadelphia	64	43	.598	—
San Francisco	63	47	.573	2½
Cincinnati	61	50	.550	5
Pittsburgh	58	50	.537	6½
St. Louis	57	52	.523	8
Los Angeles	55	53	.509	9½
Milwaukee	55	54	.505	10
Chicago	52	56	.481	12½
Houston	48	65	.425	19
New York	34	77	.306	32

SATURDAY'S RESULTS

Los Angeles 5, Milwaukee 4
Philadelphia 12, New York 5
Pittsburgh 5, Chicago 2
Houston 4, St. Louis 3
San Francisco 1, Cincinnati 0

TODAY'S GAMES

New York (Stallard 6-14) at Philadelphia (Bunning 11-4)
San Francisco (Bolin 3-4) at Cincinnati (O'Toole 12-4)
Chicago (Buhl 12-8) at Pittsburgh (Schwall 3-2)
Houston (Bruce 11-6) at St. Louis (Sadecki 12-9)
Los Angeles (Drysdale 13-10) at Milwaukee (Lemaster 11-7)

West Monroe Softball

ADULT LEAGUE

First Baptist Blue	2-0
Tennesse Gas	2-0
Paper Makers	0-2
Sales Finance	0-2

HIGH SCHOOL LEAGUE

Boys Club Red	2-0
RLDS	2-1
Civil Air Patrol	1-2
Downsville Methodist	0-2

SCHEDULE

MONDAY

Boys Club Red vs RLDS, 6:30
Civil Air Patrol vs Downsville Methodist x, 8:30

TUESDAY

Tennesse Gass vs First Baptist Blue, 6:30
Paper Makers vs Sales Finance x, 8:30

THURSDAY

RLDS vs Boys Club Red, 6:30
First Baptist Blue vs Tennesse Gas, 8:30

FRIDAY

Same time if needed to determine winner of best two out of three series.
x These games determine the winner of third place in each league.

RIDING HIGH

Phillies Continue Feasting On Mets

PHILADELPHIA AP — The National League-leading Philadelphia Phils continued to feast on the last-place New York Mets Saturday as they rode an eight-run fifth inning to a 12-5 victory.

It boosted the Phils' lead temporarily to three games over San Francisco and 4½ over Cincinnati. The Giants and Reds played a night game at Cincinnati.

Six of the eight Philadelphia runs in the big fifth were unearned, as the Mets contributed two of their four errors during the rally. Twelve Phils batted.

Ruben Amaro drove in three with his third homer and Wes Covington got two hits in the inning, a double and a single.

Winning pitcher Rick Wise left the game when the Mets rallied for three runs in the sixth on Jessie Gonder's homer with two on. Joe Christopher connected in the eighth for his 12th homer, six of which have come against the Phils.

NEW YORK	ab r h bi	PHILADELPHIA	ab r h bi
Klaus 2b	4 0 0 0	Gonzalez cf	5 2 3 0
Kran'pool 1b	4 0 1 0	Allen 3b	3 1 1 1
Hunt 3b	4 1 1 0	Wine ph-3b	0 1 0 0
Graham 3b	0 0 0 0	Callison rf	4 2 2 2
Chr't'pher lf	3 2 2 1	Briggs lf	1 0 0 0
Gonder c	4 1 1 3	Covington lf	4 1 3 3
Hickman rf	4 1 1 0	Herrnst'n rf	1 0 0 0
Elliot cf	4 0 2 1	Thomas 1b	4 0 0 1
McMillian ss	2 0 0 0	Dalrymple c	4 2 2 1
Smith ss	2 0 0 0	Taylor 2b	4 1 1 1
Cisco p	2 0 0 0	Amaro ss	4 1 1 3
Sutherland p	1 0 0 0	Wise p	2 1 1 0
Altman ph	1 0 0 0	Boozer p	1 0 0 0
Totals	35 5 8 5	Totals	38 12 14 12

New York 010 003 010— 5
Philadelphia 201 081 00x—12

E-Klaus 2, Hunt, Kranepool. DP-New York 1. LOB-New York 4, Philadelphia 8.
2B-Covington 2, Callison, Dalrymple, Hickman, Elliot. 3B-Gonzalez. HR-Amaro (3), Gonder (7), Christophere (12). S-Wise.

	IP	H	R	ER	BB	SO
Cisco, L, 4-13	4 2-3	7	6	5	1	1
Locke	1-3	5	5	0	1	0
Sutherland	3	2	1	1	1	2
Wise, W, 3-1	5 1-3	6	4	4	1	3
Boozer	3 2-3	2	1	1	0	5

HBP — By Cisco (Taylor, Amaro). WP—Locke. T—2:57. A—7,687.

Vikings Claim 21-7 Victory In Exhibition Game

MINNEAPOLIS - ST. PAUL (AP) — Minnesota launched three long marches for touchdowns and throttled the New York Giants' offensive efforts with an aggressive defense to claim a 21-7 victory in the National Football League exhibition opener for both teams Saturday night.

The Vikings repelled an early New York thrust directed by Y.A. Tittle, then smothered all efforts of rookie quarterback Henry Schichtle of Wichita to get the Giants moving the rest of the game.

Tittle directed the Giants on only three series and completed only two of eight pass attempts for 15 yards. He had one intercepted.

Tittle engineered an 85-yard Giant march late in the first period which stalled at the Viking 12-yard line.

The Vikings marched 80 yards in 14 plays midway through the second period with fullback Bill Brown diving over left tackle from a yard out for the score.

Minnesota got another touchdown late in the third period when a 10-yard pass from Frank Tarkenton to Gordie Smith culminated a 59-yard sortie of eight plays.

The Giants got that one back on the ensuing kickoff, which Clarence Childs returned 108 yards to score. Childs took the kick eight yards deep in the end zone, rammed up the middle of the field and outran kicker Fred Cox the final 40 yards.

Lifetime Chance, Box With Sonny

DENVER (AP)—Want to be a sparring partner for Sonny Liston?

The former world's heavyweight champion has run out of fighters with whom to train for his return title match with Cassius Clay scheduled for the fall.

Milt Willner, listed as a representative for Liston, said Saturday he pays $40 a round, plus room, board and transportation expenses.

Billie Moffitt Is Upset By Nancy Richey In Final

LOCUST VALLEY, N.Y. (AP) — Second-seeded Nancy Richey of Dallas, upset top-seeded Billie Jean Moffitt of Long Beach, Calif., 6-3, 1-6, 6-4, in the final of the Piping Rock Women's Invitation Grass Court tennis tournament Saturday.

Miss Richey outlasted her favored foe in a final set of five service breaks, including the last four games, and avenged last week's loss to Miss Moffitt in the Eastern Grass Court championships.

Miss Richey broke Miss Moffitt's service in the fourth game of the opening set. Miss Moffitt took a 5-0 lead in the second set to even the match.

Miss Richey led, 3-0 and 4-2, in the deciding set. They then dueled through four service breaks with Miss Moffitt losing a 40-30 edge, one point from a 5-5 tie, in the final game.

In the doubles final, Miss Moffitt and Mrs. Karen Hantze Susman, former Wimbledon winner from San Antonio, Tex., defeated Miss Richey and Mrs. Carole Caldwell Graebner of Santa Monica, Calif., 6-2, 12-10.

Rookie Kicker Sets Field Goal Mark, 57-yards

TAMPA, Fla. (AP) — Pete Gogolak, the rookie kicking specialist from Cornell who boots the ball soccer fashion, kicked a 57-yard field goal Saturday night as the Buffalo Bills whipped the New York Jets 26-13 in an American Football League pre-season game.

Buffalo club officials claimed the field goal was a record for professional or college football.

Gogolak, who approaches the ball at an angle and kicks it off his instep, also booted a 31-yard field goal and two extra points. On the long kick, the final gun sounded while the ball was still in the air.

Gogolak's kicking enlivened an otherwise dull, sluggishly played ball game — the first exhibition for both clubs.

The score was tied 6-5 at half-time. But the Buffalo land attack led by fullback Cookie Gilchrist and Wray Carlton, began rolling in the third period.

On one series of downs, the 251-pound Gilchrist picked up 30 yards on four carries to set up Carlton's four-yard scoring plunge.

When a fumble gave Buffalo the ball on the Jets' four two minutes later, Carlton and Gilchrist alternated on three downs with Carlton carrying over from the one.

The two touchdowns gave Buffalo a 20-6 edge and they were never threatened.

Dick Wood, the Jets' stringbean quarterback, had a poor night passing, completing only six out of 14 for 116 yards. But he drove the Jets 60 yards in the fourth period and Curley Johnson scored from the two.

'Golden Boy' Stopped By Bird Defense

NEW ORLEANS (AP) — The surprising St. Louis Cardinals — a 10-point underdog — upset the Green Bay Packers 20-7 in a National Football League exhibition game before 65,000 fans Saturday night.

A stalwart Cardinal defense that made the difference spoiled the comeback of Green Bay's Paul Hornung, the "Golden Boy" of the Packers, who was suspended for a year for gambling on NFL games.

Hornung only got to lug the ball five times, picking up 29 yards. He tried a field goal from the 26 early in the first period, but it was wide.

One key St. Louis defender was former Louisiana State All-America Jerry Stovall, starting his second year as a pro. He picked off a Bart Starr pass midway in the first period and returned it 24 yards to set up the first Cardinal score, a 24-yard field goal by Jim Bakken.

Bakken added another field goal from the 37-yard stripe in the second quarter.

Sticking to the ground most of the way, Green Bay moved for its only touchdown just before intermission. The drive was capped by Starr's 10-yard pass to Ron Kramer.

Hornung's longest run came in the third period when he ground out 16 yards. But two plays later, St. Louis' Pat Fischer grabbed a Starr pass intended for Hornung and raced 74 yards down the sidelines to score.

The Cards scored again in the third quarter, with quarterback Charley Johnson sneaking over from the one. Joe Childress came up with the key plays on the ground in the thrust and hauled in a 16-yard pass from Johnson.

Green Bay and St. Louis used their reserves and rookies for the fourth quarter.

The attendance set a record for an exhibition game in a non-league city.

"I think this proves that New Orleans is ready for pro football and deserves a pro franchise," said David Dixon, sponsor of the exhibition and leader of the group seeking a pro squad for the city.

Hornung's 29-yards was tops for the Packers while Jim Taylor, another former LSU star, had 27. But Childress took rushing honors with 60 yards in 13 carries.

Starr completed nine of his 15 tosses for 84 yards and had two intercepted while Johnson clicked on 9 of his 17 for 130.

Green Bay	0	7	0	0	— 7
St. Louis	3	3	14	0	—20

ST—FG 24 Bakken
ST—FG 37 Bakken
GB—Kramer 10 pass from Starr (Hornung kick)
ST — Fischer 74 pass interception (Bakken kick)
ST — Johnson 1 run (Bakken kick)
A—65,000 (est).

Angels Defeat Nats, 3-0, For 19th Shutout

LOS ANGELES (AP) — The Los Angeles Angels got six-hit pitching from Aubrey Gatewood and Bob Lee Saturday night and scored their 19th shutout of the season, defeating the Washington Senators 3-0.

The Angels made only five hits but four of them went for extra bases. Bob Rodgers and Bob Perry contributed doubles to a two-run rally in the fifth inning. Joe Adcock slammed his 298th major league homer in the seventh and Vic Power doubled and scored in the eighth.

Angel pitchers lead the major leagues in shutouts. They have reeled off 10 in the last month.

Gatewood, relieved after yielding a leadoff single to Don Lock in the seventh, picked up his third victory in four decisions. He allowed five hits and walked only one Washington runner past second base.

The loser was Buster Narum, 7-9, who gave up four hits in seven innings and was charged with all three runs, one earned.

Narum had a no-hitter until Rodgers doubled with one away in the fifth. Perry scored Rodgers with a 385-foot drive to right-center. Perry tried to stretch the hit into a triple but Don Zimmer dropped the ball at third. Perry scored when the ball rolled away from Zimmer.

Lee allowed only one hit in three innings. He has pitched 27 consecutive scoreless innings.

Night Game

WASHINGTON	ab r h bi	LOS ANGELES	ab r h bi
[illegible]	[illegible]	[illegible]	[illegible]

Washington 000 000 000—0
Los Angeles 000 020 10x—3

E—Zimmer. LOB—Washington 7, Los Angeles 4.
2B—Brinkman, Rodgers, Perry, Power. HR—Adcock.

	IP	H	R	ER	BB	SO
Narum, L, 7-9	7	[illegible]	[illegible]	[illegible]	[illegible]	[illegible]
Hannan	[illegible]	[illegible]	[illegible]	[illegible]	[illegible]	[illegible]
Gatewood, W, 3-1	[illegible]	[illegible]	[illegible]	[illegible]	[illegible]	[illegible]
Lee	[illegible]	[illegible]	[illegible]	[illegible]	[illegible]	[illegible]

Gatewood faced 1 man in 7th.
T—2:19. A—7,478.

Koufax Gets 17th

MILWAUKEE (AP) — Ron Fairly's triple with the bases loaded sparked a four-run fifth inning uprising and carried Sandy Koufax and the Los Angeles Dodgers to a 5-4 victory over the Milwaukee Braves Saturday.

Koufax withstood a late Milwaukee counterattack and gained his 17th triumph against five defeats.

En route to his victory Koufax set a National League record — striking out 200 or more batters for the fourth straight season. He fanned nine all told, running his season total to an even 200.

Tony Cloninger was the losing pitcher. He carried a 2-1 lead into the fifth, then ran into a volley of four hits which sent him to his shower and netted the Dodgers four runs.

Koufax himself began the barrage with a single. Maury Wills also singled and a walk to Willie Davis filled the bases. Fairly, who had knocked in a run earlier with a triple lined another triple off first baseman Gene Oliver's glove into the right field corner.

Tommy Davis completed the rally with a single, which extended his hitting streak to 20 games and tied the major league season high shared by Willie Mays of San Francisco and Ed Bressoud of Boston.

Denny Menke trimmed the Dodgers' lead to one run in the eighth with a two-run homer.

A crowd of 17,647 raised the Braves' home attendance to 676,989, a gain of 206,663 over last season.

• • •

LOS ANGELES	ab	r	h	bi	MILWAUKEE	ab	r	h	bi
Wills ss	5	0	2	0	Menke ss	4	1	2	3
Gilliam 3b	3	2	1	0	Maye cf	4	0	0	0
W. Davis cf	4	1	2	0	Aaron rf	4	0	0	0
Fairly 1b	4	1	2	4	Torre c	4	0	0	0
T. Davis lf	4	0	1	1	G.Oliver 1b	3	0	1	0
Howard rf	4	0	0	0	Cline pr	0	0	0	0
Parker pr-rf	0	0	0	0	Carty lf	4	0	0	0
Roseboro c	3	0	0	0	De la Hoz 3b	4	1	1	0
N.Oliver 2b	4	0	1	0	Bolling 2b	3	2	2	0
Koufax p	4	1	1	0	Cloninger p	1	0	1	0
					Sad'ski p	1	0	0	0
					Alou ph	1	0	0	0
Totals	35	5	10	5	Totals	33	4	7	3

Los Angeles .... 001 040 000—5
Milwaukee .... 002 000 020—4

E—N. Oliver, G. Oliver. DP—Milwaukee 2. LOB—Los Angeles 9, Milwaukee 3. 2B—De la Hoz, Menke. 3B—Fairly. HR—Menke 13.

	IP	H	R	ER	BB	SO
Koufax, W, 17-5	9	7	4	3	1	9
Cloninger, L, 10-11	4 1-3	8	5	5	3	5
Sadowski	3 2-3	2	0	0	1	2
Blasingame	1	0	0	0	1	0

HBP—By Sadowski, (T. Davis). T—2:29. A—17,647.

Houston Colts Top Red Birds As Owens Stars

ST. LOUIS (AP) — Reliever Jim Owens snuffed out an eighth inning St. Louis rally with two strikeouts Saturday night and the Houston Colts edged the Cardinals 4-3.

Owens, third Colt pitcher in the inning, came on after the Cardinals had rallied on Ken Boyer's two-run homer and had put the potential tying and go-ahead runs on base. He ended the threat by fanning pinch hitters Dal Maxvill and Mike Shannon, then set the Cards down in the ninth.

Dave Roberts' two-run triple in the second inning off loser Ron Taylor, who was making his first start after 44 appearances in relief, and a two-run seventh gave the Colts a 4-1 lead before the Cardinals struck back against Don Nottebart and Hal Woodeshick in the eighth.

Bill White, who had extended his hitting streak to 16 games with a first inning single, led off with his third hit, a double to right field. Boyer followed with his 16th homer and Woodeshick replaced Nottebart. After Dick Groat flied out, singles by Carl Warwick and Tim McCarver chased Woodeshick and brought Owens to the rescue.

The Cardinals threatened again in the ninth when Curt Flood walked and advanced to third on a sacrifice and wild pitch but Owens got Boyer on a grounder to short to end the game.

Singles by Jerry Grote, Al Spangler and Joe Gaines around a walk to Nellie Fox produced the Colt runs in the seventh. Roberts tripled after singles by Walt Bond and Bob Aspromonte, driving in the first two Houston runs.

Julian Javier knocked in the Cards' first run with a fourth inning single.

Night Game

HOUSTON	ab	r	h	bi	ST.LOUIS	ab	r	h	bi
Spangler cf	5	1	2	0	Flood cf	4	0	0	0
Fox 2b	4	0	2	0	Brock lf	4	0	0	0
Gaines rf	4	0	1	1	W.White 1b	4	1	3	0
Bond lf	4	1	1	0	Boyer 3b	5	1	2	2
Aspro'nte 3b	4	1	2	0	Groat ss	4	0	0	0
Roberts 1b	4	0	1	2	Warwick rf	4	0	2	0
Lillis ss	4	0	1	0	Maxvill 2b	0	0	0	0
Grote c	4	1	1	0	McCarver c	4	1	1	0
Nottebart p	3	0	1	0	Javier 2b	2	0	1	0
Owens p	1	0	0	0	Skinner ph	1	0	0	0
					Taylor p	2	0	1	0
					James ph	1	0	0	0
					Shannon rf	1	0	0	0
Totals	37	4	12	3	Totals	36	3	10	2

Houston .... 020 000 200—4
St.Louis .... 000 100 020—3

E—Brock, Gaines, Warwick. DP—St. Louis 1. LOB—Houston 7, St. Louis 10. 2B—White. 3B—Roberts. HR—Boyer (16). SB—Brock.

	IP	H	R	ER	BB	SO
Nottebart, W, 5-8	7	8	3	3	2	4
Woodeshick	1-3	2	0	0	0	0
Owens	1 2-3	0	0	0	1	3
Taylor, L, 5-3	6 2-3	10	4	4	0	2
Cuellar	1-3	1	0	0	1	0
Schultz	1	0	0	0	0	0
Humphreys	1	1	0	0	0	0

Nottebart faced 2 men in 8th.
WP—Owens. T—2:40. A—14,842.

Wood's Single In 13th Leads Tigers Win 4-3

DETROIT (AP)—Jake Wood's pinch-hit single in the 13th inning scored Bill Freehan and gave the Detroit Tigers a 4-3 victory over the Kansas City Athletics Saturday.

Freehan led off the inning with a single off Ken Sanders, the fifth Kansas City pitcher, and advanced to second on Dick McAuliffe's sacrifice bunt. After an intentional walk to Norm Cash, Wood batted for reliever Fred Gladding and lined a hit to left field to break up the extra inning duel.

Gladding blanked the Athletics over the last four innings and picked up his fifth victory in six decisions.

The Athletics had tied the score in the ninth when Dick Green singled off Tiger starter Dave Wickersham, took second on a sacrifice bunt and tallied on Wayne Causey's two-out single.

Singles by Jerry Lumpe and Al Kaline, plus an infield out, gave the Tigers a 1-0 lead in the first inning but the A's went ahead 2-1 in the third on four singles, with Rocky Colavito and Jim Gentile driving in the runs.

McAuliffe beat out an infield hit in the fourth and scored the Tigers' second run on a double by George Thomas. Don Demeter homered off KC starter John O'Donoghue in the fifth, giving Detroit a 3-2 margin.

KANSAS CITY	ab	r	h	bi	DETROIT	ab	r	h	bi
Ca'p'n'ris ss	3	1	1	0	Thomas 3b	6	0	1	1
Causey ss	2	0	1	1	Lumpe 2b	6	1	2	0
Charles 3b	6	1	2	0	Kaline rf	6	0	1	0
Jimenez lf	6	0	2	0	Demeter cf	6	1	1	2
Colavito rf	6	0	1	1	Brown lf	5	0	2	0
Gentile 1b	5	0	1	1	Freehan c	6	1	2	0
Bryan c	6	0	1	0	McAuliffe ss	4	1	3	0
Mathews cf	3	0	0	0	Phillips 3b	4	0	0	0
Alusik cf	1	0	0	0	Cash ph-1b	1	0	0	0
Harrels'n ph	1	0	0	0	Wick'sh'm p	3	0	0	0
Edwards ph	1	0	0	0	Bruton ph	1	0	0	0
Green 2b	5	1	3	0	Gladding p	1	0	0	0
O'Don'hue p	2	0	0	0	Wood ph	1	0	1	1
Tartabull cf	2	0	0	0					
Totals	49	3	12	3	Totals	50	4	13	4

One out when winning run scored.

Kansas City .... 002 000 001 000 0—3
Detroit .... 100 110 000 000 1—4

E—O'Donoghue. DP—Detroit 1. LOB—Kansas City 10, Detroit 13.
2B—Jimenez, Thomas. HR—Demeter (14). S—Tartabull, McAuliffe.

	IP	H	R	ER	BB	SO
O'Donoghue	6	9	3	3	0	2
Santiago	2	1	0	0	0	2
Wyatt	2	1	0	0	2	0
Segui	2	0	0	0	0	3
SANDERS, L, 0-1	1-3	2	1	1	1	0
Wickersham	9	9	3	3	1	7
Gladding, W, 5-1	4	3	0	0	0	2

HBP—By Wickersham (Campaneris). T—3:46. A—6,337.

West Monroe In Dixie Boys World Series

HATTIESBURG, Miss. (AP)—The Dixie Boys Baseball Boys World Series will open here Monday with seven state champions and host Hattiesburg competing.

State champions in the tournament are Danville, Va., Lawrenceville, Ga., Hueytown, Ala., Myrtle Grove, Fla., Meridian, Miss., West Monroe, La., and Covington, Tenn.

The tournament is a double elimination.

Myrtle Grove is the defending champion. An estimated 9,000 boys in the seven states participate in the Dixie Boys program.

New York Mets Trade Lary To Milwaukee Club

NEW YORK (AP) — The New York Mets traded veteran pitcher Frank Lary to the Milwaukee Braves Saturday for Denny Ribant, a young right-handed pitcher from the Braves' Denver farm club of the Pacific Coast League. In addition to Lary, Milwaukee received a cash payment estimated at about $25,000.

Lary, a long-time star with the Detroit Tigers, came to the Mets May 30 on a waiver deal. The 33-year-old right hander was acquired on a conditional basis, subject to proving that his pitching arm was sound. He won two games and lost three for the Mets.

Ribant, a 22-year-old native of Detroit, has a 9-1 record with Denver.

Both players are to report to their new clubs immediately.

REPLACES BOB LEONARD

Jeannette New Bullets Coach

BALTIMORE (AP) — Harry (Buddy) Jeannette was named coach of the Baltimore Bullets Saturday replacing Bob Leonard, who resigned from the National Basketball Association team after his request for a three-year contract was turned down.

Jeannette, 47, coached the Bullets to a championship in 1947-48 in the Basketball Association of America, forerunner of the NBA. He was fired during the 1951 season but has remained a Baltimore resident since.

Jeannette had signed to coach Wilmington in the Eastern Basketball League for the coming season. He had coached Baltimore teams in the same league three years.

Since retiring from the pro ranks as a player, Jeannette also has coached Georgetown University and the University of Baltimore. He is a native of New Kensington, Pa., and a graduate of Washington and Jefferson.

Leonard, 32, became coach during the 1962 season, when the team was based in Chicago and was known as the Zephyrs.

Leonard asked for a three-year contract, but club officials said they were against long-term agreements and offered Leonard a one-year pact.

Jeannette told a news conference that the job offer was made late Friday night by owner Dave Trager, who called him from Chicago.

Jeannette said the recent eight-player trade with Detroit would give him more maneuverability because Bob Ferry can be used as a substitute for either Walt Bellamy or Gus Johnson.

The Bullets finished fourth in the Western Division of the NBA last season and Jeannette said Baltimore probably would have to overtake Los Angeles to make the playoffs this coming season.

"But Trager told me 'We've got you the material, all we've got to is a first-place finish', so we might as well beat them all," Jeannette said

BULLDOG OUTLOOK

Seniors Lead Tech Gridders

RUSTON (Special) — Louisiana Tech will go into the 1964 football campaign with a squad that contains 11 seniors and Bulldog coaches will be looking to them to provide leadership for the talent-rich group of lettermen and youngsters.

Three of the seniors will serve as tri-captains, including end Pat Lynch of New Orleans, halfback Kenny Tidwell of North Caddo, and tackle Robert (Red) Malone of Springhill.

"I don't believe our squad could have picked a better trio to serve as their leaders. They all have leadership qualities, especially the desire to excel, and are topnotch competitors in all respects," Coach Joe Aillet said.

Malone, a 240-pounder, has been the steadying influence at tackle. Last year, he was the lone upperclassman at that post, all other tackles were sophomores. Tidwell, a 5-6, 160-pounder, has mostly been a backfield defensive specialist. His 42-yard TD punt return jaunt assured a 10-0 win over Southern Mississippi last season. Lynch, strong offensively and defensively, missed half of last season because of an injury but should be one of the standouts this fall.

Other seniors will be Jack Odom, the swift halfback from Shreveport Fair Park, a good runner and receiver who also turned in heavy duty on punt and kickoff returns; Bruce Weaver, quarterback from North Caddo who has been an understudy to Billy Laird and who had a real good spring practice.

Wayne Noland, fullback from Tallulah, who is always a tough short yardage runner, will be a senior as will be David Bass, guard from Shreveport Fair Park who was one of the mainstays last year and the only returning one of the top four guards.

Three ends will be seniors including Lynch. Others are David Lee, Minden, and Bob Jolet, Sulphur. Lee has been the club's punter for three years and ranks as one of the best in the nation. He averaged over 41 yards per kick last season and is also a good pass receiver. Jolet has been used most of the time as a defensive end and was invaluable last season.

John Blake of Jonesboro-Hodge will be the only experienced center and he developed into a star last year. Backing him up this time will be freshmen and sophomores so he must provide leadership for the youngsters.

AT BENEDICT COLLEGE

Tiger Coaches Clinic Speakers

COLUMBIA, S. C. (Special)—Three of the nation's top football and basketball mentors served as clinicians for the Benedict College Coaching Clinic here Wednesday and Thursday.

Bill Murray, Duke University, and Eddie Robinson, Grambling College, formed the lecture staff for football, while Fred Hobdy, Grambling College, was the lone consultant in basketball.

They discussed new thoughts, trends on techniques and strategy, and the successful systems they employ.

Murray and Robinson are widely known for their keen sense of humor and ready wit. Their appearances in the Benedict Clinic sparkled with mirth.

In 18 seasons at Duke, Murray has 83 wins, 42 losses and eight ties. His teams have won seven Atlantic Coact Conference titles, and he has been voted conference "Cach-of-the-Year" five times.

Robinson has compiled a 139-57-0 record in 20 seasons at Grambling. The genial coach has developed more professional stars than any small-college coach in the country.

Twenty - two ex - Grambling players have performed in the American, National and Canadian leagues. Sixteen former Tigers have signed contracts for the 1964 season.

Hobdy has an incredible 212-34 won-loss record for eight seasons in the tough Southwestern Athletic Conference.

He led Grambling to one NAIA national title, one Mid-West and four SWAC championships, while developing six All-Americans.

Hobdy was named NAIA "Coach-of-the-Year" in 1963 by Basketball Writers of America.

Three Golfers Tied For Top Spot In Meet

WATERLOO, Iowa (AP) — The Waterloo Women's Open golf tournament continued as a wide-open battle Saturday with three golfers tied for first place after 36 holes.

Ruth Jessen, Shirley Englehorn and Kathy Whitworth all had 143s going into Sunday's final round in the $8,500 tournament.

Clifford Ann Creed and Betsy Rawls, the 1959 winner here, trailed by a stroke.

Jo Ann Prentice, who had been tied with Jessen, Englehorn and Creed, after the second round, was in sixth place with a 146.

Miss Whitworth, runner-up here three times but never the champion, strung together ten pars and five birdies for a two-under par 70, the day's bset round.

Miss Englehorn had 14 pars, a birdie and the only eagle of the tournament so far in posting a 71.

Miss Jessen, the second leading money winner on the ladies Professional Golf Association tour, also had a 71.

If the tournament ends in a tie Sunday, a sudden-death playoff will be held.

WATERLOO, Iowa (AP)—Leaders after 36 holes of the Waterloo Women's Open Golf tournament.

Ruth Jessen	72-71—143
Shirley Englehorn	72-71—143
Kathy Whitworth	73-70—143
Clifford Ann Creed	72-72—144
Betsy Rawls	73-71—144
Jo Ann Prentice	72-74—146
Marlene Hagge	74-73—147
Gloria Armstrong	73-74—147
Marilynn Smith	75-73—148
Beth Stone	74-74—148
Sue Maxwell	75-74—149
Patsy Hahn	74-75—149
Judy Kimball	74-75—149
Sandra McClinton	74-76—150
Barbara Romack	74-76—150
Peggy Wilson	74-76—150
Sandra Palmer	76-75—151
Andy Cohn	79-73—152
Ann Casey Johnstone	79-73—152
xLynn Esau	79-73—152
Sandra Haynie	76-76—152
Sybil Griffin	74-78—152
Sandra Spuzich	74-78—152
xNicky Nordstrom	76-77—152
xDarlene Anderson	79-75—152
Mary Mills	77-77—154
Sherry Wheeler	77-77—154

x—Denotes amateur.

Cuozzo Sparks Colts' Triumph In Second Half

HERSHEY, Pa. (AP) — Gary Cuozzo sparked a sharp passing attack Saturday night that led the Baltimore Colts to a 28-17 victory over the revamped Philadelphia Eagles of the National Football League.

Cuozzo took over for Johnny Unitas at the start of the second half, with the score tied 7-7, and guided the Colts to a quick score and a 14-7 lead that Baltimore never relinquished.

The drive covered 80 yards in eight plays with the big ground gainer a 37-yard pass from Cuozzo to Willie Richardson. Cuozzo passed 12 yards to Richardson for the TD.

A 15-yard field goal by Sam Baker of the Eagles narrowed the margin to 14-10.

The Colts added two more touchdowns in the final period. Herm McKee plunged over from the one for one score. Wendell Harris' pass interception and 49-yard run back to the Eagles' 35 set up the final Colts' touchdown. Cuozzo hit rookie Neal Petties for the eight-yard score.

With two minutes left the Eagles moved 80 yards in 15 plays for their final TD, with King Hill Hitting Ralph Smith from three yards out.

Baltimore .... 0 7 7 14—28
Philadelphia .... 7 0 3 7—17

Phila—Matson 22 run (Baker kick)
Balt—Hill 16 run (Martin kick)
Balt—Richardson 12 pass from Cuozzo (Martin kick)
Phila—FG Baker 15
Balt—McKee 1 run (Martin kick)
Balt—Petties 8 pass from Cuozzo (Martin kick)
Phila—Smith 3 pass from Hill (Baker kick)

Chiefs Collide With Startling Oakland Raiders

OAKLAND, Calif. (AP)—The American Football League's upset team of 1963 will collide with the league's biggest flop of last season when the Oakland Raiders meet the Kansas City Chiefs Sunday at Frank Youell Field.

The Raiders, AFL doormats in the two previous seasons, stunned the league last year by compiling a 10-4 record and placing second in the Western Division.

The Chiefs, defending AFL champions, skidded to a 5-7-2 record, with several of those losses to the Raiders.

But in Sunday's exhibition game, the Chiefs are favored. The reason can be summed up in two words —mental attitude.

"After winning the title, we got complacent," says Coach Hank Stram. "Now we're hungry again."

Dixie Senior All-Stars Play Amateur Stars

Monroe baseball fans will receive a double treat this coming Saturday night when Monroe's Dixie Senior All-Star team faces an all-star club selected from the American Legion Amateur League.

The Dixie Senior stars competed in the Louisiana state meet last week, bowing out in the semi-finals.

Last year's club won the Dixie Seniors World Series which was held here in Monroe. The Seniors also upset the Amateur League All-Stars in an exhibition contest last summer by one run.

The amateur loop club will be selected by the managers of the league's six teams. The team will be managed by pilots of the first and second place teams.

The Amateur club will not be allowed to use any pitcher more than two innings. Members of the Amateur team will be announced later in the week.

Last year's Dixie Seniors-Amateur tilt drew close to 500 fans and this year's affair is expected to top that number.

Softball Tourney Set This Month

The Monroe Recreation Center is sponsoring the first annual Men's Softball Tournament at the recreation center August 17.

The first ten teams to call FA 5-3895 will be allowed to participate in the double elimination tournament. An entrance fee of fifteen dollars will be charged to each team.

RAN, PASSED, CAUGHT

Taylor Named Stars' Most Valuable Player

CHICAGO (AP) — Halfback Charley Taylor of Arizona State University was named the most valuable All-Star in Friday night's 28-17 loss to the Chicago Bears.

Taylor drew 76 votes from writers and sportscasters covering the game.

George Mira, used sparingly because of a pulled muscle in his valuable throwing arm, was runner-up with 13 votes.

Taylor provided most of the offensive punch mustered by the All-Stars. His running and pass receiving set up a field goal which gave the All-Stars a 3-0 lead and he threw a touchdown pass which helped the collegians take a 107 halftime advantage.

Taylor completed the game by grabbing a five-yard touchdown pass from Mira near the game's end.

The Bears switched tactics in gaining their victory over the All-Stars.

They experienced more difficulty in defensing the All-Stars than they did most of their National Football League foes, but they also indicated they will have more punch when they open defense of their league championship.

Trailing 10-7 at the half, the Bears unloaded a strong passing game in the second half and overcame the collegians, who played even beyond the expectations of Coach Otto Graham.

The Bears rolled up 371 yards with 287 coming on passing. Three of their touchdowns were direct strikes through the air and then a 39-yard pass, after which quarterback Bill Wade stepped over from the one-yard line for the score.

While the Bears were concentrating on offense, their tremendous defense which carried them to last year's title sagged a bit under the efforts of Chuck Taylor, a brilliant halfback from Arizona State who will play with the Washington Redskins, and quarterback George Mira, the scrambler from Miami of Florida, who is headed for the San Francisco 49ers.

George Allen, the architect of the Bear defense, praised the All-Stars for their splendid showing.

"That was a real fast team," said Allen, "faster than a team in the National Football League, and speed usually has a way of paying off."

Taylor not only utilized his speed but was a standout in every respect. He took a 29-yard pass from Pete Beathard of Southern California in the second quarter and two plays later ripped off a nine-yard gain that helped set up a 14-yard field goal by Dick Van Raaphorst of Ohio State. That gave the All-Stars a 3-0 lead.

After the Bears had taken a 7-3 lead, the touchdown coming on a Wade to Mike Ditka 12-yard pass, Taylor took a pitchout from Mira and heaved a 14-yard touchdown pass to Ted Davis of Georgia Tech, leading the All-Stars to a 10-7 halftime edge.

The All-Stars then yielded to the Bear attack which pulled the Chicagoans into a 28-10 lead before Mira flipped a five-yard touchdown pass to Palyr in the final minute of the game.

"Our mistakes beat us," said Graham. "Their last two touchdowns came after a fumble and an interception. The Bears didn't beat us. We beat ourselves."

Ditka and Johnny Morris, Wade's main targets last year, were given a big lift from Gary Barnes, an end acquired from Dallas.

In addition to Barnes, the Bears are high on the pass-catching abilities of Rich Kreitling, obtained from Cleveland. Kreitling, however, was not used against the All-Stars because of a leg injury which is not considered serious.

Indians Score 16-8 Romp With Whitfield, Bell

CLEVELAND (AP) — Fred Whitfield drove in five runs on a home run and two singles and reliever Gary Bell checked a six-run uprising as the Cleveland Indians trounced the Minnesota Twins 16-8 Saturday.

The Tribe batted around twice in the slugfest, sending 10 men to the plate in a five-run second and again in the six-run sixth innings. It was the Indians' third victory in a row and ninth in the last 11 games. They blasted Minnesota pitchers in a 16-hit attack. Cleveland's run total was its highest in seven years.

Bell replaced starter Dick Donovan in the fifth with one out and none on after the Twins had scored five runs on homers by rookie Tony Oliva and Jimmie Hall. The Cleveland righthander yielded a solo homer to Bob Allison, then ended the threat.

Bell was in command until the eighth when pinch batter Don Mincher hit his 16th homer after Frank Kostro had doubled.

He contributed to his victory, smacking a two-run single in the fifth.

MINNESOTA	ab	r	h	bi	CLEVELAND	ab	r	h	bi
Versalles ss	5	1	2	0	Howser ss	4	2	1	2
Allen 2b	5	0	1	0	Davalillo cf	4	1	1	3
Oliva rf	5	1	2	3	Whitfield 1b	5	1	3	5
Killebrew lf	4	1	1	0	Francona rf	3	0	1	1
Hall cf	4	1	2	2	Brown 2b	1	0	1	0
Allison 1b	5	1	1	1	Azcue c	5	2	2	0
Battey c	3	0	0	0	Sal'on 2b-rf	4	4	4	1
Henry ph-c	2	0	0	0	Held 3b	4	2	1	0
Kostro 3b	4	1	1	0	Donovan p	2	1	1	1
Grant p	0	0	0	0	Bell p	1	1	1	2
Roland p	1	0	0	0	Dicken ph	1	0	0	0
Coryl ph	1	1	1	0					
Pleis p	1	0	0	0					
Mincher ph	1	1	1	2					
Totals	41	8	12	8	Totals	38	16	16	15

Minnesota .... 000 060 020— 8
Cleveland .... 251 062 00x—16

E—Allen, Kostro, Held (2) Salmon. DP—Minnesota 1, Cleveland, 1; LOB—Minnesota, 8, Cleveland, 6.
2B—Allen, Kostro, Howser, Davalillo, Salmon. HR — Whitfield (6), Mincher (16), Oliva (25), Hall (20), Allison (28). S—Bell. SF—Davalillo, Howser.

	IP	H	R	ER	BB	SO
Grant, L, 9-8	1 2-3	3	7	1	2	0
Roland	2 1-3	3	1	1	1	1
Perry	0	2	3	3	1	0
Klippstein	1-3	2	2	2	0	0
Pleis	2 2-3	5	3	3	1	1
Fosnow	1	1	0	0	0	1
Donovan	4 1-3	7	5	4	0	3
Bell, W, 7-4	3 2-3	5	3	3	2	3
Abernathy	1	0	0	0	0	1

Perry faced 3 men in 5th.
T—3:19. A—5,764.

Wiggs Wins

PADDINGTON, England (AP) — Mike Wiggs, one of Britain's hopes in the Tokyo Olympics, won the mile 4:00.3 during a hailstorm Saturday.

The storm raged throughout the race. Wiggs, who never has run a sub-four-minute mile, took the lead on the last lap. Derek Ibbotson, former world record holder, was second in 4:06.1.

PIPES
College Pharmacy
PIPE CORNER
3610 DeSiard FA 3-8417

Gene's SPORTING GOODS
712 S. Grand FA 3-2834
IN THE HOWARD GRIFFIN BUILDING

THERE'S NO DOUBT ABOUT IT!!!
GENE'S AGAIN HAS THE LARGEST SELECTION OF GUNS IN N.E. LA.

OVER 500 GUNS in STOCK

Choice of Gauges, Chokes, Barrel Lengths

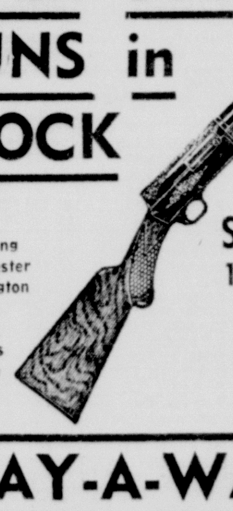

BROWNING
BY:
• Browning
• Winchester
• Remington
• Ithaca
• Breda
• Stevens
• Savage
• Marlin
Standard Automatic
12 Gauge, 16 Gauge
PRICED FROM 154.75

LAY-A-WAY NOW
PRICES ARE LOW! TERMS ARE EASY

UP TO 55% LESS RECOIL
PRICED FROM 149.95
NEW REMINGTON Model 1100

TRADE-IN NOW
WE NEED USED GUNS AND WE'RE TRADING HIGH at GENE'S

WINCHESTER MODEL 1200 $96.00
SLIDE ACTION — NOW AVAILABLE
COME LOOK AT THE GUN — THEN LOOK AT THE PRICE

SEE THE NEW WINCHESTER 1400
New Model 94 Antique WINCHESTER 30-30

THE VERY FINEST IN SCOPES
by • WEAVER • REDFIELD • BROWNING • LEUPOLD • BAUSCH & LOMB • BUSHNELL

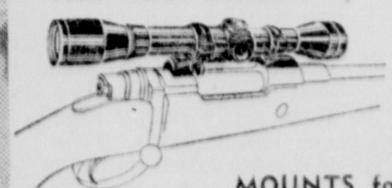

MOUNTS for ALL TYPES RIFLES
FREE INSTALLATION if gun is drilled & tapped

ARCHERY EQUIPMENT
The finest selection to be found, featuring such famous names as BEAR and BROWNING
HUNTING BOWS AS LOW AS $19.95

Wood-N-Stream Leather HUNTING BOOTS
ENTIRE STOCK
Large Selection of Sizes
$19.95 To $24.95 VALUES
14.88

NEED 'CASH'
FOR BACK-TO-SCHOOL BUYING... SEE
BILLY KENNEDY
at GULFCO

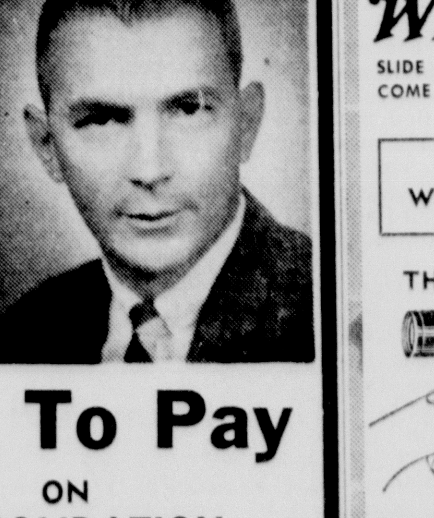

36 Mos. To Pay
ON CONSOLIDATION LOANS
One call to our office and your money will be waiting for you. We'll loan you the necessary cash to pay off all of your bills. Come in now!
Gulfco Finance Co.
309 Natchitoches Ph. 325-4626 West Monroe
"The Home of Speedy Cash"

Walt's Restaurant
1315 Cypress West Monroe FA 2-9396
CATFISH & HUSH PUPPIES $1.25
BARREL OF Broasted Chicken $3.50 | WHOLE Broasted Chicken $1.69
BONUS CLUB STEAK 12 OZ. $1.50

MAJOR LEAGUE AVERAGES

By The Associated Press
(Through games of Friday, Aug. 7)

NATIONAL LEAGUE CLUB BATTING

CLUB	AB	R	H	HR	RBI	Pct.
St. Louis	3744	467	1022	71	432	.273
Pittsburgh	3677	470	1004	83	451	.273
Milwaukee	3692	509	983	108	479	.266
Chicago	3691	440	952	101	414	.258
Los Angeles	3645	422	925	54	382	.254
Philadelphia	3538	439	898	78	418	.254
Cincinnati	3783	470	953	95	433	.252
New York	3816	387	950	71	360	.249
San Francisco	3755	446	917	107	415	.244
Houston	3647	347	831	52	317	.228

NATIONAL LEAGUE INDIVIDUAL BATTING
(175 or more at bats)

Player Club	AB	R	H	HR	RBI	Pct.
Clemente Pgh	415	64	146	6	62	.352
Williams Chi	426	72	143	25	62	.336
Santo Chi	398	64	131	21	80	.329
Carty Mil	260	38	85	12	50	.327
Aaron Mil	431	77	137	18	70	.318
Mays SF	400	88	126	31	72	.315
Boyer StL	423	65	133	15	79	.314
Johnson Cin	287	45	90	15	55	.314
Cepeda SF	337	51	105	19	61	.312
Lynch Pgh	190	24	59	5	51	.311
Allen Phl	413s	80	128	19	56	.310
Torre Mil	385	62	119	15	68	.309
Hunt NY	366	46	112	4	29	.306
White StL	417	58	126	15	59	.302
Maye Mil	378	55	114	7	51	.302
Wills LA	419	54	126	1	28	.301
Brock StL	415	65	125	5	36	.301
Roseboro LA	274	33	82	3	25	.299
Gonder NY	251	24	75	6	27	.299
Flood StL	445	59	132	4	35	.297
Christ'her NY	350	50	104	11	52	.297
Robinson Cin	375	66	111	19	59	.296
Stargell Pgh	294	38	87	16	64	.296
Groat StL	434	47	128	0	44	.295
Rojas Phl	217	43	64	2	24	.295
Menke Mil	336	50	97	12	36	.289
Hart SF	379	42	109	18	53	.288
Pagl'roni Pgh	224	26	64	7	25	.286
Covington Phl	224	26	63	8	37	.283
T. Davis LA	406	49	114	7	56	.282
W. Davis LA	405	62	114	7	51	.281
J Alou SF	317	37	89	3	28	.281
McCarver StL	312	38	87	7	32	.279
Fairly LA	297	47	83	8	54	.279
Gonzalez Phl	272	36	76	2	31	.279
Asprom'te Htn	378	36	105	10	43	.278
Banks Chi	402	44	110	13	60	.274
Edwards Cin	304	35	83	5	42	.273
White Htn	254	29	69	0	26	.272
Rose Cin	388	46	105	4	29	.271
Lillis Htn	218	18	59	0	11	.271
Gaines Htn	178	25	48	5	19	.270
Callison Phl	422	63	113	18	63	.268
Clendenon Pgh	302	33	81	6	38	.268
Pinson Cin	415	66	111	15	58	.267
Gabrielson Chi	187	11	50	1	14	.267
Boros Cin	276	24	73	2	22	.264
Kranepool NY	224	25	59	5	23	.263
Cardenas Cin	404	50	106	8	56	.262
Schofield Pgh	291	42	76	3	25	.261
Thomas Phl	201	20	52	3	21	.259
Virdon Pgh	322	44	83	2	23	.258
Kuenn SF	213	22	55	3	16	.258
Herrnst'n Phl	253	31	65	5	22	.257
Mazeroski Pgh	390	47	100	8	43	.256
Cowan Chi	394	45	100	15	40	.254
Javier StL	349	45	88	10	50	.252
Kasko Htn	314	35	79	0	19	.252
Fox Htn	339	32	85	0	20	.251
Bailey Mil	192	18	48	4	19	.250
Harper Cin	267	34	66	2	17	.247
Taylor Phl	366	41	90	3	26	.246
Bond Htn	e58	42	n8	15	60	.246
Bertell Chi	268	22	66	3	29	.246
Tracewski LA	184	19	45	1	17	.245
Rodgers Chi	325	35	79	9	36	.243
Taylor NY	185	15	45	4	20	.243
Alou Mil	257	37	62	6	33	.241
Haller SF	267	23	64	8	33	.240
Dalrymple Phl	267	22	64	4	36	.240
Smith NY	294	32	70	13	38	.238
Hickman NY	255	29	60	8	34	.235
Stewart Chi	279	34	65	2	20	.233
Gilliam LA	258	31	60	1	23	.233
Am'fitano Chi	241	36	56	3	23	.232
Kanehl NY	203	20	47	1	9	.232
Freese Pgh	198	25	46	6	30	.232
James StL	196	23	45	5	17	.230
Howard LA	332	48	76	20	55	.229
Spangler Htn	308	29	70	3	29	.227
Pagan SF	286	24	65	0	21	.227
Mathews Mil	323	50	72	15	49	.223
Altman NY	276	26	61	4	28	.221
Davenport SF	184	15	40	2	17	.217
McMillan NY	240	19	51	0	17	.213
McCovey SF	288	47	61	15	41	.212
Bolling Mil	310	31	65	5	31	.210
Wine Phl	252	23	51	4	29	.202
Hiller SF	184	20	34	1	13	.185
Grote Htn	178	18	29	3	16	.163

LEADERS:

Doubles—Williams, Chicago, 29; Clemente, Pittsburgh, 28.

Triples—Pinson, Cincinnati, 9; Santo, Chicago, 8.

Stolen Bases—Wills, Los Angeles, 35; Brock, St. Louis, 25.

Grand Slam Homers — Aspromonte, Houston and Boyer, St. Louis, 2 each. Williams and Amalfitano, Chicago; Javier St. Louis; Torre, Milwaukee; Lynch and Pagliaroni, Pittsburgh; Cardenas, Edwards and Rose, Cincinnati; McCovey, San Francisco and Christopher, New York, 1 each.

NATIONAL LEAGUE PITCHING
(9 or more decisions)

Pitcher Club	IP	H	BB	SO	W	L	ERA
Koufax LA	196	135	50	191	16	5	1.79
Short Phl	125	99	26	105	10	6	1.94
Bunning Phl	176	145	27	137	11	4	2.35
Drysdale LA	212	165	40	162	13	10	2.38
O'Toole Cin	138	124	37	84	12	4	2.48
Herbel SF	129	120	46	82	8	6	2.51
Perry SF	107	90	17	84	7	8	2.52
Marichal SF	194	187	35	144	15	5	2.55
R. Miller LA	95	77	38	69	6	5	2.65
Bruce Htn	142	140	22	93	11	6	2.66
Woodeshick Htn	55	52	18	44	2	7	2.95
Ellsworth Chi	187	171	52	107	12	13	2.98
Veale Pgh	177	139	77	150	12	8	3.00
Maloney Cin	159	142	61	156	11	9	3.06
Gibbon Pgh	111	97	36	64	8	4	3.08
Hendley SF	127	122	45	86	9	7	3.12
Craig StL	118	128	23	56	5	5	3.13
Simmons StL	168	154	32	67	12	8	3.16
Baldschun Phl	78	67	25	67	4	5	3.23
Friend Pgh	171	174	35	93	10	11	3.26
Farrell Htn	168	170	44	100	11	7	3.27
Culp Phl	120	110	45	82	8	7	3.30
Sanford SF	106	91	37	64	5	7	3.31
Cloninger Mil	146	125	51	95	10	10	3.39
Law Pgh	138	146	20	67	9	9	3.39
Johnson Htn	161	145	34	80	8	11	3.41
Purkey Cin	126	133	29	56	5	6	3.43
Cisco NY	115	106	33	48	4	12	3.44
Gibson StL	177	162	56	142	9	9	3.51
Jay Cin	115	104	19	74	7	8	3.52
Fischer Mil	127	130	32	71	9	8	3.54
Bennett Phl	149	153	40	81	9	8	3.56
Jackson Chi	186	174	39	93	14	9	3.58
Moeller LA	123	122	35	81	6	10	3.59
Brown Htn	95	107	19	35	2	10	3.60
Buhl Chi	144	127	40	70	12	8	3.63
Shaw SF	76	83	26	45	7	4	3.67
Nuxhall Cin	128	112	39	89	8	6	3.73
Perranoski LA	79	93	35	47	4	6	3.87
Nottebart Htn	111	114	26	66	4	8	3.97
Blass Pgh	81	87	37	53	4	7	4.00
L.Burdette Chi	92	104	15	26	8	4	4.01
Bearnarth NY	65	65	31	25	4	5	4.02
Owens Htn	84	90	20	58	4	7	4.07
Fisher NY	162	190	35	80	7	14	4.17
Sadowski Mil	114	109	49	70	5	7	4.18
Tsitouris Cin	122	126	54	98	7	8	4.20
Stallard NY	154	144	54	81	6	14	4.21
Sadecki StL	136	143	38	79	12	9	4.24
Broglio Chi	136	146	47	65	6	9	4.24
Lemaster Mil	142	145	49	124	11	7	4.56
Jackson NY	142	159	41	83	6	11	4.63
Mahaffey Phl	114	113	60	57	10	5	4.82
Spahn Mil	145	170	43	64	6	11	5.34

LEADERS:

Complete Games—Marichal, San Francisco 15; Ellsworth Chicago and Dryscisco, 15; Ellsworth, Chicago and Drysdale, Los Angeles, 14.

Shutouts—Koufax, Los Angeles, 6; Nuxhall, Cincinnati, Drysdale, Los Angeles and Fischer, Milwaukee, 4.

AMERICAN LEAGUE CLUB BATTING

CLUB	AB	R	H	HR	RBI	Pct.
Boston	3741	493	968	137	467	.259
Minnesota	3859	528	992	173	512	.257
Baltimore	3738	462	956	112	428	.256
New York	3764	477	953	103	448	.253
Los Angeles	3800	392	949	71	369	.250
Detroit	3821	472	947	110	439	.248
Cleveland	3847	468	951	121	436	.247
Chicago	3673	439	904	79	410	.246
Kansas City	3698	427	885	119	407	.240
Washington	3837	438	912	96	401	.238

AMERICAN LEAGUE INDIVIDUAL BATTING
(175 or more at bats)

Player Club	AB	R	H	HR	RBI	Pct.
Oliva Min	465	83	155	24	65	.333
Fregosi LA	334	62	105	13	54	.314
Mantle NY	309	57	97	22	70	.314
Smith LA	217	25	67	7	33	.309
B.Rob'son Bal	412	54	126	15	66	.306
Chance Cle	266	34	81	12	63	.305
Bressoud Bsn	400	60	121	10	45	.303
Killebrew Min	385	69	116	39	88	.301
Allison Min	382	69	115	27	68	.301
Robinson Chi	330	54	99	9	37	.300
Kaline Det	352	52	105	11	45	.298
Hinton Was	392	59	115	10	46	.293
Tillman Bsn	286	29	83	10	41	.290
Freehan Det	332	39	96	11	48	.289
Yastrz'ski Bsn	385	55	111	13	53	.288
Howard NY	356	39	102	9	49	.287
Adcock LA	252	28	72	14	41	.286
Thomas Det	241	32	69	10	37	.286
Powell Bal	312	50	89	28	70	.285
Brown Det	256	43	73	13	35	.285
Maris NY	311	50	88	16	41	.283
Mantilla Bsn	237	42	67	18	38	.283
Causey KC	407	53	114	6	33	.280
Conigliaro Bsn	328	55	92	20	42	.280
Malzone Bsn	366	47	102	11	43	.279
Hall Min	345	39	96	19	57	.278
Lopez NY	223	30	62	8	27	.278
Bruton Det	203	27	56	3	21	.276
Skowron Chi	353	34	97	14	56	.275
Aparicio Bal	372	56	102	7	22	.274
Ward Chi	339	40	93	16	61	.274
Rollins Min	406	63	111	11	56	.273
Bowens Bal	308	35	84	12	43	.273
Lau Bal	194	15	53	3	15	.273
Stuart Bsn	427	56	116	26	87	.272
McCraw Chi	254	34	69	5	33	.272
Wagner Cle	446	72	121	27	79	.271
Whitfield Cle	214	20	58	5	15	.271
Colavito KC	393	60	106	27	72	.270
Davalillo Cle	390	39	105	3	27	.269
Tresh NY	338	54	91	13	54	.269
Weis Chi	227	25	61	2	20	.269
Buford Chi	293	43	78	4	18	.266
Adair Bal	369	33	97	6	29	.263
King Was	316	36	83	15	49	.263
Versalles Min	469	69	122	13	40	.260
Brandt Bal	416	58	108	12	37	.260
Pepitone NY	408	47	106	15	66	.260
Blas'ame Was	361	45	94	1	24	.260
Battey Min	274	25	71	11	37	.259
Francona Cle	194	24	50	5	16	.258
Thomas Bsn	389	41	100	11	49	.257
Rich'dson NY	457	62	117	3	30	.256
Lock Was	340	49	87	19	61	.256
McAuliffe Det	395	63	100	20	51	.253
Brumley Was	293	24	74	2	27	.253
Alusik KC	182	19	46	3	17	.253
Hansen Chi	389	60	98	12	43	.252
Siebern Bal	341	63	86	8	42	.252
Demeter Det	326	40	82	13	50	.252
Howser Cle	451	75	113	2	33	.251
Gentile KC	267	48	67	18	44	.251
Alvis Cle	247	34	62	12	29	.251
Rodgers LA	372	30	93	2	41	.250
Power LA	180	17	45	1	11	.250
Lumpe Det	430	49	107	3	32	.249
Kennedy Was	364	45	90	7	31	.247
Wert Det	350	40	86	6	28	.246
Zimmer Was	208	28	51	10	24	.245
Charles KC	396	55	96	13	41	.242
Romano Cle	260	32	63	14	36	.242
Linz NY	231	38	56	3	14	.242
H'berger Chi	349	42	84	2	18	.241
Green KC	271	29	65	8	28	.240
Mathews KC	393	40	94	6	39	.239
Cun'gham Was	177	24	42	0	15	.237
Moran Cle	311	34	73	0	18	.235
Knoop LA	362	35	83	6	31	.229
Allen Min	188	25	43	6	16	.229
Pearson LA	225	24	51	2	15	.227
Boyer NY	328	28	74	7	37	.226
Brown Cle	279	28	63	11	32	.226
Edwards KC	199	15	45	2	17	.226
Cash Det	338	42	76	16	60	.225
Kubek NY	295	30	66	5	23	.224
Clinton LA	274	30	61	10	21	.223
Jones Bsn	280	30	62	5	30	.221
Brinkm'n Was	339	42	74	5	21	.218
Held Cle	238	32	52	15	35	.218
Orsino Bal	189	18	41	6	18	.217
Nicholson Chi	260	38	56	12	37	.215
Satriano LA	193	15	39	0	13	.202
Martin Chi	202	16	38	3	17	.188
Landis Chi	187	16	35	1	12	.187

LEADERS:

Doubles—Bressoud, Boston, 28; Oliva, Minnesota, 27.

Triples—Yastrzemski, Boston, Fresogl, Los Angeles and Versalles, Minnesota, 8.

Stolen Bases—Aparicio, Baltimore, 42; Weis, Chicago, 16.

Grand Slam Homers—Stuart, Boston and Ward, Chicago, 3 each. Mathews, Kansas City, 2. Yastrzemski, Conigliaro, Tillman and Thomas, Boston; Battey, Killebrew, Rollins and Oliva, Minnesota; Alvis, Wagner and Whitfield, Cleveland; Zimmer, Washington; Jimenez, Kansas City; Knoop and Smith, Los Angeles; McAuliffe, Detroit; Tresh, New York and McNertney, Chicago, 1 each

AMERICAN LEAGUE PITCHING
(9 or more decisions)

Pitcher Club	IP	H	BB	SO	W	L	ERA
R. Lee LA	109	72	43	87	6	4	1.57
Chance LA	171	118	50	126	12	5	1.63
Radatz Bsn	111	71	38	137	'10	6	2.03
Pizarro Chi	168	130	38	116	14	6	2.14
Horlen Chi	116	85	29	69	8	7	2.17
Ford NY	173	152	39	122	12	4	2.19
Wilhelm Chi	84	64	17	64	6	6	2.36
Bouton NY	187	147	45	95	12	9	2.50
Miller Bal	64	52	22	54	5	5	2.53
Peters Chi	179	142	74	134	12	6	2.56
Kline Was	56	55	17	26	6	6	2.57
Bunker Bal	134	93	39	59	12	3	2.62
Newman LA	127	117	19	57	9	5	2.62
Kralick Cle	142	134	32	96	9	4	2.66
Buzhardt Chi	117	110	26	75	8	5	2.85
Belinsky LA	126	114	48	88	9	7	2.86
Roberts Bal	146	149	41	70	8	5	3.02
McDowell Cle	106	93	62	115	4	5	3.06
Pappas Bal	147	136	35	84	10	5	3.18
Downing NY	154	124	73	133	8	4	3.33
Lolich Det	152	140	42	107	11	7	3.49
Wic'sham Det	172	158	59	119	13	8	3.51
Osteen Was	172	174	45	97	10	8	3.51
Kaat Min	159	156	41	117	11	6	3.51
Sherry Det	66	52	37	58	7	5	3.68
Pascual Min	172	164	61	127	11	8	3.72
Segui KC	164	147	73	108	7	8	3.73
McNally Bal	128	133	41	67	7	8	3.80
Latman LA	109	105	42	59	4	9	3.80
Barber Bal	108	96	57	72	7	8	3.83
Heffner Bsn	101	96	24	76	5	4	3.92
Bell Cle	80	78	41	69	6	4	3.94
Wyatt KC	82	77	36	51	8	7	3.95
Hannan Was	78	74	32	42	3	6	4.04
Stigman Min	146	114	62	118	5	11	4.07
Narum Was	125	116	55	71	7	8	4.10
Rakow Det	116	118	44	68	6	9	4.11
Arrigo Min	87	80	35	78	6	4	4.14
O'Donoghue KC	116	119	45	52	8	7	4.27
Pena KC	162	158	48	133	9	10	4.33
Grant Min	135	165	42	76	9	7	4.47
Connolly Bsn	48	43	39	39	2	8	4.50
Daniels Was	119	114	51	58	5	9	4.54
Donovan Cle	112	124	19	56	6	7	4.58
Wilson Bsn	143	147	52	132	11	7	4.59
Stange Cle	123	119	30	90	5	11	4.61
Monb'q'te Bsn	157	186	24	78	7	9	4.64
Morehead Bsn	132	1134	68	109	6	11	4.64
Regan Det	130	135	43	82	5	8	4.64
Ramos Cle	120	127	22	89	6	9	4.73
Terry NY	82	91	22	60	5	8	4.94
Lamabe Bsn	141	178	44	88	8	9	5.17
Koch Was	94	94	36	48	3	7	5.27
McBride LA	88	74	58	54	2	11	5.63
Drabowsky KC	114	120	52	79	3	11	5.84

LEADERS:

Complete Games—Pascual, Minnesota, 11; Kaat, Minnesota and Ford, New York, 10.

Shutouts—Ford, New York, 7; Chance, Los Angeles, 6.

White Sox Erupt For 9-2 Victory

CHICAGO (AP)—The normally light-hitting Chicago White Sox erupted for five runs in the second inning and three more in the third, and rookie Fred Talbot coasted home for a 9-2 victory over the Boston Red Sox Saturday.

The victory was the 11th in 13 games for Chicago over Boston this season.

Talbot didn't allow a baserunner until he had an eight-run lead, nor a run until Tony Horton hit a homer with one out in the ninth Dick Williams added a homer with two out.

Talbot drove in the first run of the game with a wind-blown double in the second inning. Floyd Robinson singled in two more runs, and Don Buford and Moose Skowron each drove in one in the big second.

Talbot reached first on an error with two out in the third, advanced on Tom McCraw's double. Both scored when Buford singled, and then Pete Ward drove Buford across.

A single, walk, error and wild pitch added up to the final White Sox run in the eighth.

BOSTON	ab	r	h	bi	CHICAGO	ab	r	h	bi
Jones 2b-ss	4	0	1	0	McCraw lf	1	2	1	0
Bressoud ss	3	0	1	0	Nicholson lf	2	0	0	0
Nixon ph	1	0	0	0	Buford 2b	3	1	1	3
Morton lf	4	1	2	1	Robinson rf	2	1	2	2
Stuart 1b	2	0	0	0	H'shb'ger rf	2	0	1	0
Williams 1b	2	1	1	1	Ward 3b	4	1	2	1
Mantilla cf	2	0	0	0	Skowron 1b	5	0	1	1
Mejias cf	2	0	0	0	Stephens cf	3	1	0	0
Thomas rf	4	0	0	0	Hansen ss	4	0	0	0
Malzone 3b	2	0	0	0	Martin c	5	1	2	0
Smith 3b	1	0	0	0	Talbot p	3	2	1	1
Tillman c	3	0	1	0					
Morehead p	0	0	0	0					
Lamabe p	1	0	0	0					
Schilling 2b	2	0	1	0					
Totals	33	2	7	2	Totals	34	9	11	8

Boston .... 000 000 002—2
Chicago .... 053 000 01x—9

E—Malzone, Smith. DP—Boston 1, Chicago 1. LOB—Boston 4, Chicago 11.
2B—Talbot, McCraw. HR—Horton (1), Williams (5). SB—Buford. S—Buford, Talbot.

	IP	H	R	ER	BB	SO
Morehead, L, 6-12	1 2-3	3	5	5	5	2
Lamabe	1 1-3	5	3	0	0	1
Spanswick	2	1	0	0	2	0
Charton	2	1	0	0	0	2
Gray	1	1	1	0	1	2
Talbot, W, 4-3	9	7	2	2	0	3

WP—Gray. T—2:51. A—7,039.

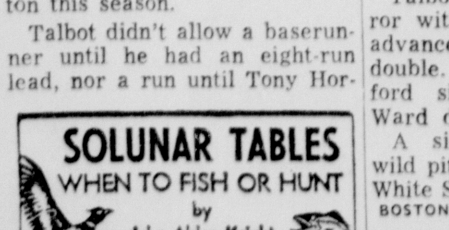

The solunar periods, during which there is maximum fish and wildlife activity, are printed below. Major periods began at the times shown and last for an hour and a half or two hours. Minor periods are shorter.

Date Day	Minor (A.M.)	Major (A.M.)	Minor (P.M.)	Major (P.M.)
Aug.				
9 Sun.	6:10	—	6:45	12:30
10 Mon.	7:05	12:55	7:40	1:25
11 Tue.	8:00	1:50	8:30	2:15
12 Wed.	8:55	2:45	9:20	3:05
13 Thur.	9:45	3:35	10:10	3:55
14 Fri.	10:35	4:20	10:55	4:40
15 Sat.	11:15	5:05	11:45	5:30

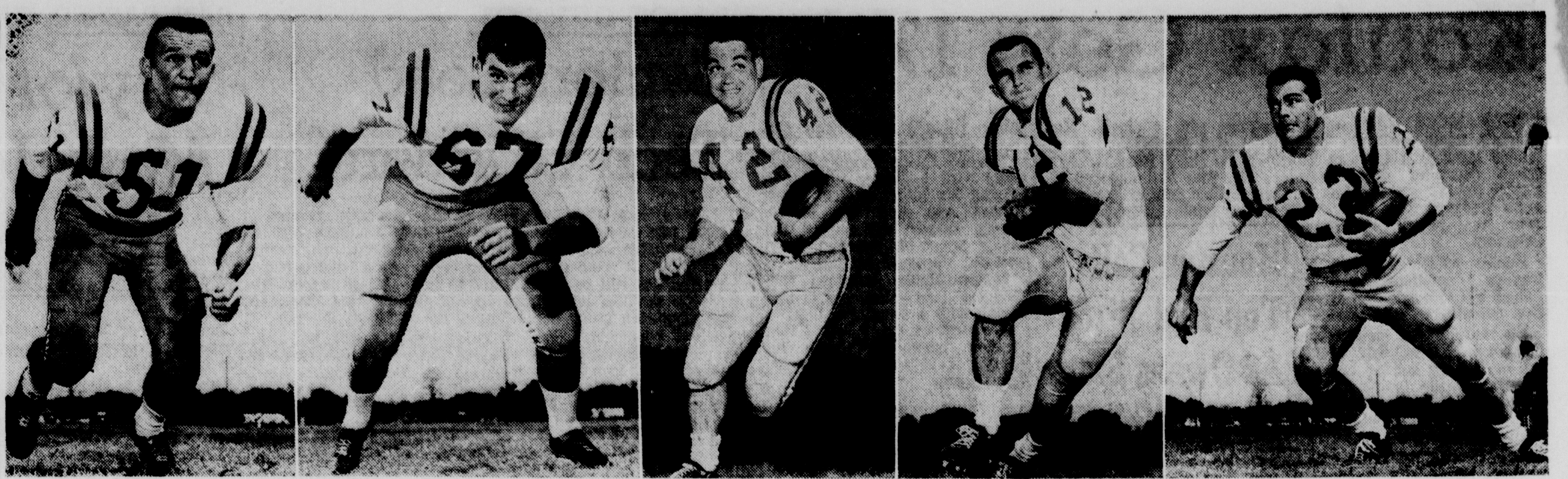

HERE ARE five very important reasons why Louisiana State football fans are anxiously awaiting the 1964 grid season. If the Bengals can come up with a successful campaign this year it will be largely due to the performances of these men who are, from left to right: center Ruffin Rodrigue, guard Remi Prudhomme, fullback Don Schwab, quarterback Pat Screen and halfback Joe Labruzzo. Although the Tigers posted a 7-3 record last year, they were plagued by injuries most of the season with the main blow being a broken collar bone suffered by Screen in the fourth game. He is now fully recovered and expected to provide LSU with its most consistent pass-run combination at quarterback in recent years.

PAT SCREEN IS KEY

Junior-Studded Bengals May Roar--If They Can Stay Well

By KEITH PRINCE
World Sports Writer

This is another in a series of preview articles on the football prospects of Louisiana college football teams.

Wanted: One king size barrel of big, juicy, stay-fresh apples. Ship To: Louisiana State University, Baton Rouge, La. When: Prior to September 19, 1964. Delivery: Charles McClendon, football coach, LSU. Purpose: To keep the doctor away.

Although LSU head coach Charles McClendon probably hasn't gone to the "apple a day" extremes yet, he would undoubtedly serve carrot juice every day, feed his Tigers raw meat thrice daily and go into the vitamin pill business if it would assure his 1964 edition of the battling Bayou Bengals the one thing they must possess to acquire any large degree of success: HEALTH.

Some may snicker at the thought of so much emphasis being placed on health in the Tigers' camp. After all, many will remark, McClendon did all right last year (7-3) despite injuries. So why worry? For the answer just check with Coach Mac's barber — his business is getting thinner.

McClendon will be the first to agree that, "We will need everybody healthy this year. We are facing one of the toughest schedules in the nation, week in and week out."

When hearing McClendon speak of keeping folks healthy one can't help but get the feeling he is talking about Mr. Quarterback around the LSU homefront, Pat Screen. Approximately 10 months ago, on October 11 at Orange Bowl Stadium in Miami, LSU's 1963 grid hopes received a severe jolt when its sophomore with the golden touch suffered a broken collar bone. He was out for the rest of the year after only three complete games and one half of another.

Of course, McClendon pulled one of the top coaching jobs of the season, thanks to the play of reserve quarterback Billy Ezell and a souped-up running attack, as he guided the Tigers to a fine season, including a bowl berth. But it is likely that LSU would have been even more successful, and positively more exciting, with Screen at the helm.

The New Orleans product's three game statistics make people wonder what the whiz kid could have done in 10 games. When injured, Screen had run for 207 yards on 50 carries (4.1 average) and completed 22 of 38 passes for 194 yards, one TD and a completion percentage of .579.

Barring another injury, fans around Tiger Town will soon see just what he can accomplish in a full season — and against the best.

It will definitely take a top effort by Screen and his mates to have the kind of season LSU followers are becoming accustomed to. Athletic Director Jim Corbett, who is succeeding at presenting Tiger fans with one of the most well-rounded and entertaining athletic programs in America, may be making some enemies on the football team.

The Tigers play no less than four 1963 Bowl teams this fall, including three on successive Saturdays. These include Ole Miss, Alabama and Mississippi State.

The primary problems for McClendon and his aides to solve this year revolve around replacing 11 lettermen, and particularly in finding six new starting linemen for the two-way team.

Of the 27 lettermen returning, only three were full-time starters in 1963, and 19 of last year's numeral winners were sophomores. The three returning starters are center Ruffin Rodrigue, fullback Don Schwab and left halfback Joe Labruzzo.

Schwab and Labruzzo, both juniors, were LSU's two top running backs last fall and, teamed with the shifty Screen, should provide the Tigers with one of the top starting backfields in the Southeastern Conference.

Schwab, a junior from Thibodaux, ranked first among Bengal backs with 553 yards on 108 trips for a 5.1 average while the explosive Labruzzo reeled off 395 yards on 78 carries, good for a 5.0 average.

The backfield question marks stem from the right halfback post where a replacement must be found for Danny LeBlanc, absent due to disciplinary dismissal. At present the slot is up for grabs although Zachary sophomore Ronnie Morgan and junior letterman Ken Cormier are the leading contenders. Other candidates include Tallulah's Leonard Neumann and Kurt Guelzow of Neville, both sophomores.

Because of the presence of Rodrigue, senior Richard Granier and junior Bill Bass, center should be in capable hands. However, Rodrigue was injured in the Tigers' eighth game in '63 (against TCU) and missed the remainder of the season and spring practice so it still remains to be seen if his knee can stand up this year.

Granier lettered last fall as an offensive specialist while Bass took over the regular defensive duties following Rodrigue's injury.

When the topic of linemen pops up around LSU one of the first names mentioned is guard Remi Prudhomme, possibly LSU's next All-American.

After starring as a defensive specialist with the Chinese Bandits for the past two years, he sparkled offensively during spring drills and appears ready for one of those "How to make enemies and influence people" campaigns.

Expected to solve the depth problem at left guard is junior letterman Don Ellen, a Ouachita graduate from Monroe. He is one of the club's most aggressive blockers.

Right guard could be a problem unless injuries are healed completely. Jim Turner and David Strange, both experienced guards, are recovering from knee injuries and are question marks. However, the Tigers have switched two-year letterman Milton Trosclair from tackle and he showed up well in the spring.

LSU lists six lettermen back at the tackle slots, three on each side, but none were starters last year. On the left side, Rayville's contribution to the Bengals, big Dave McCormick will make a strong bid for a starting assignment. The 6-6, 240-pound junior will have competition from Charles Simmons, a 1962 letterman who didn't play last year, and junior Ernest Maggiore who lettered last fall with the Chinese Bandits.

At right tackle, the return of Mickey Cox, 240-pound junior from Neville, should help the depth problem. George Rice, who lettered as the Go team right tackle in 1963, will probably be the starter. The 6-3, 250-pound Baton Rouge junior is one of the club's top linemen, possessing tremendous agility and strength.

Three lettermen are back at left end with junior Doug Moreau, the team's regular kicking specialist, listed as the top man. Moreau was the Tiger's No. 2 scorer with 33 points last year. He caught six passes for 68 yards, scored one touchdown and made good on 15 of 15 extra point tries and four of eight field goals.

Kenny Vairin and Beau Colle, also juniors, help to provide strength at the left end post. Both lettered in 1963.

Only one letterman is back at right end but the Tiger mentors are not losing much sleep because of the addition of sophomore Billy Masters of LaSalle. Masters was the frosh's leading receiver with 12 receptions and 201 yards last year. The 6-5, 220-pound terminal is expected to be one of the Bengals' top receivers.

Walter Pillow, letterman with the Go team last year, appears ready to move up to the starting role. This reliable receiver is a proven blocker and can also hold his own defensively.

West Monroe's Richard Jones, all-state prep star in 1962, will probably see some action at right end, along with Charles Moore, another sophomore.

The punting may be turned over to junior college transfer Gerald Brown, a fullback, or left-footed punter Ronnie Morgan.

With 27 lettermen returning, a backfield boasting Screen, Labruzzo and Schwab and linemen of all-star caliber like Rodrigue and Prudhomme it would seem easy to choose 1964 as a banner year for the Bengals.

But there are still many questions to be answered and many battles to be fought. The thinking here is that a repeat of the 1963 campaign would definitely rate a plus for the side of McClendon & Company.

Bailey, Freese Bring Pirates Win Over Cubs

PITTSBURGH (AP) — Home runs by Bob Bailey and Gene Freese backed up Bob Veale's seven-hit pitching in Pittsburgh's 5-2 victory over the Chicago Cubs Saturday.

Bill Mazeroski and Veale were on base with singles when Bailey blasted his homer after two were out in the fifth inning, putting the Pirates ahead 3-2.

The Cubs got three of their hits and both of their runs in the first inning. Joe Amalfitano and Leo Burke opened with singles. Then, with one out, Ron Santo walked and Ernie Banks hit a two-run single.

From then on Veale, now 13-1, was in complete control. The big left-hander allowed only one more man to reach second base — Santo, who doubled in the fourth.

CHICAGO	ab	r	h	bi	PITTSBURGH	ab	r	h	bi
A'lfitano 2b	4	1	1	0	Bailey ss	4	1	2	3
Burke rf	4	1	1	0	Virdon cf	4	0	1	0
Williams lf	4	0	0	0	Clemente rf	4	0	0	0
Santo 3b	1	0	1	0	Lynch lf	3	0	1	0
Banks 1b	4	0	1	2	Mota pr-lf	0	1	0	0
Cowan cf	4	0	0	0	Stargell 1b	4	0	0	0
Schaff'r c	4	0	1	0	Freese 3b	4	1	2	2
Rodgers ss	4	0	1	0	Mazer'ski 2b	3	1	1	0
Burdette p	2	0	0	0	Pagliaroni c	3	0	1	0
Stewart ph	1	0	1	0	Veale p	2	1	1	0
Bertell ph	1	0	0	0					
Totals	33	2	7	2	Totals	31	5	9	5

Chicago .... 200 000 000—2
Pittsburgh .... 000 032 00x—5

E-Schaffer, Amalfitano. DP-Chicago 1. LOB-Chicago 7, Pittsburgh 4.
2B-Santo. HR-Bailey (8), Freese (7). S-Veale, Mota.

	IP	H	R	ER	BB	SO
Burdette, L, 8-5	6	8	5	5	0	3
McDaniel	2	1	0	0	0	1
Veale, W, 13-8	9	7	2	2	3	11

Pie Race Slated At West Monroe Speedway Race

Race viewers at the West Monroe Speedway are in for an added treat today, a pie race in which each driver places a pie on his hood. The driver who keeps his pie on longest wins a trophy.

Pies must be maintained on the hood by shifting and steering. The driver is forbidden to touch the pie. Track owner Roy Smith said drivers have been known to keep the pie on for several laps.

Four new cars have been added to the regular races and should bring the number of competitors up to around 30.

Smith said new bleachers have been installed to handle the large crowds and that two water trucks will be on hand to control any dust. Rains Saturday should keep this is a minimum.

Time trials are at 1:30 with the main race to begin at 2.

Dignitaries And Cowboys Meet In Springhill

SPRINGHILL (Special) — The North Louisiana Rodeo and Horse Show Association and the Monroe Riding Club and the West Monroe Riding Club have all been invited again this year to participate in the 12th Annual RCA Championship Rodeo to be held in Springhill on August 20-21-22. They will join other queens, mayors, dignitaries and riding clubs from across the Ark-La-Tex as they gather for what has been termed as the longest rodeo parade in Louisiana.

Physical Exams Set For West Monroe Team

Physical exams for all West Monroe High varsity and junior varsity athletes will be given Wednesday at 6 p.m. at the school stadium, according to Assistant Coach Dan McClure.

Practice starts Saturday, Aug. 15.

LSU At A Glance

1964 Schedule	Last Year's Results
Sept. 19 Texas A&M at Baton Rouge	LSU 14, Texas A&M 6
Sept. 26 Rice at Houston	Rice 21, LSU 12
Oct. 3 Florida at Baton Rouge	LSU 7, Georgia Tech 6
Oct. 10 North Carolina at Baton Rouge	LSU 3, Miami 0
Oct. 17 Kentucky at Lexington	LSU 28, Kentucky 7
Oct. 24 Tennessee at Baton Rouge	LSU 14, Florida 0
Oct. 31 Ole Miss at Baton Rouge	Ole Miss 37, LSU 3
Nov. Alabama at Birmingham	LSU 28, TCU 14
Nov. 14 Miss State at Baton Rouge	Miss. State 7, LSU 4
Nov. 21 Tulane at New Orleans	LSU 20, Tulane 0

LETTERMEN RETURNING: 27 (4 ends, 6 tackles, 6 guards, 3 centers, 2 quarterbacks, 4 halfbacks, 2 fullbacks)
LETTERMAN LOST: 11
ALL-SEC CANDIDATES: Remi Prudhomme, Doug Moreau, Ruffin Rodrigue, George Rice, Pat Screen, Joe Labruzzo, Don Schwab)
IN A NUTSHELL: Louisiana State faces one of the toughest schedules in the nation and must be able to get "up" each week to have winning seson. The key to the 1964 campaign will be the return of quarterback Pat Screen. If he can stay well and lay u to execttions the Tigers could have a most successful season. The biggest roblem will be relacing six of seven interior linemen on the first team.

LSU Roster

Name	Age	Ht.	Wt.	Class	Ltrs.	Hometown
ENDS						
Doug Moreau	19	6-1	195	Jr.	1	Baton Rouge
Beau Colle	21	6-0	190	Jr.	1	Pascagoula
Robert O'Brien	20	6-2	215	So.	0	New Orleans
Kenny Vairin	21	6-3	197	Jr.	1	New Orleans
Lloyd Christ	18	6-0	195	So.	0	Lake Charles
Wayne Sessions	18	5-10	195	So.	0	Springhill
Charles Bundy	18	6-2	190	So.	0	Gulfport
Walter Pillow	21	6-2	215	Jr.	1	Greenwood
Billy Masters	19	6-5	220	So.	0	Olla
Mike Robichaux	18	6-1	205	So.	0	Raceland
Richard Jones	18	6-3	220	So.	0	West Monroe
Charile Moore	19	6-0	200	So.	0	Chattanooga
Murphy Arcemont	19	6-0	200	So.	0	Morgan City
TACKLES						
David Poche	19	6-3	230	So.	0	Baton Rouge
Tommy Fussell	18	6-1	230	So.	0	Baton Rouge
Mickey Cox	21	6-2	240	Jr.	1	Monroe
George Rice	20	6-3	250	Jr.	1	Baton Rouge
Tommy Powell	20	6-3	238	Jr.	1	Bogalusa
Terry Esthay	18	6-0	220	So.	0	Lake Charles
Rene Viosca	20	6-2	230	Jr.	0	New Orleans
Charles Simmons	22	6-0	215	Sr.	1	Moss Point
Ernest Maggiore	21	5-11	215	Jr.	1	Norco
Eddie Banker	20	6-3	220	So.	0	Jennings
Dave McCormick	21	6-6	240	Jr.	1	Rayville
Bill Myrick	18	6-3	220	So.	0	Baton Rouge
Blocker Thornton	18	6-2	215	So.	0	Shreveport
Bill Bofinger	19	6-1	210	So.	0	Baton Rouge
GUARDS						
David Strange	20	6-2	225	Jr.	1	Baton Rouge
Mike Duhon	19	5-11	205	So.	0	Sulphur
Jim Turner	22	6-1	200	Sr.	2	Baton Rouge
John Aaron	20	6-2	223	Jr.	1	Natchitoches
John Demarie	18	6-2	222	So.	0	Lake Charles
Jimmy Hamic	19	6-0	205	So.	0	Crowley
Milton Trosclair	22	5-10	215	Sr.	2	Thibodaux
Elton Brown	21	5-11	215	Jr.	0	Shreveport
Bill Prine	19	5-11	205	So.	0	Brookhaven
Maxey Estay	18	6-1	235	So.	0	Larose
Ronnie Manton	19	5-11	220	So.	0	Brookhaven
Don Ellen	21	6-1	225	Jr.	1	Monroe
Remi Prudhomme	22	6-3	245	Sr.	2	Opelousas
Lawrence Levert	19	6-2	220	So.	0	Thibodaux
Armando Flores	19	6-1	235	So.	0	Tampa
Jack Dyer	19	6-3	220	So.	0	Baton Rouge
Mike Hopper	18	6-0	215	So.	0	Baton Rouge
Henry Powell	18	6-2	260	So.	0	Bogalusa
CENTERS						
Richard Granier	22	6-1	210	Sr.	1	St. James
Ruffin Rodrigue	22	6-0	205	Sr.	2	Thibodaux
Bill Bass	21	6-1	200	Jr.	1	Lafayette
Phil Johnson	20	6-0	215	So.	0	Shreveport
Mike Pharis	20	6-1	205	So.	0	Shreveport
Arnold Cannon	19	6-0	215	So.	0	Shreveport
Walter Johnson	19	5-10	215	So.	0	New Orleans
QUARTERBACKS						
Ed Greer	21	6-3	180	Jr.	0	Minden
Billy Ezell	21	5-11	175	Jr.	1	Greenville
Pat Screen	21	5-11	185	Jr.	1	New Orleans
Nelson Stokley	19	5-11	170	So.	0	Crowley
Jerry Joseph	18	5-10	175	So.	0	Baton Rouge
David Bourgeois	19	5-10	165	So.	0	Houma
John Beebe	19	6-2	188	So.	0	Hot Springs
Ozzie Bosarge	19	5-11	180	So.	0	Pascagoula
HALFBACKS						
Joe Labruzzo	21	5-9	175	Jr.	1	Cut Off
George Haynes	20	6-0	195	Jr.	1	Clinton
Chapman Lee	19	6-0	185	So.	0	Tallulah
White Graves	22	6-0	178	Sr.	2	Crystal Springs
Gawain DiBetta	18	5-10	190	So.	0	New Orleans
Bill Walker	18	5-11	175	So.	0	Hot Springs
Charles Van Zile	18	5-11	185	So.	0	West Monroe
Ronnie Morgan	19	6-0	180	So.	0	Zachary
Charles Moore	21	5-10	185	Jr.	0	Plaquemine
Leonard Neumann	20	5-10	170	So.	0	Tallulah
Ken Cormier	20	6-2	195	Jr.	1	Jennings
Lamar Ramsay	19	5-10	190	So.	0	McComb
Kurt Guelzow	18	6-1	195	So.	0	Monroe
FULLBACKS						
Larry Fambrough	20	6-2	195	So.	0	Springhill
Mike Vincent	20	6-1	195	Jr.	1	Sulphur
Donald Schwab	21	5-9	195	Jr.	1	Thibodaux
Gerald Brown	21	6-1	205	Jr.	0	Richlands
Benny Griffin	18	6-0	205	So.	0	Baton Rouge
Ronald Jeter	18	5-9	205	So.	0	Ferriday
Mel Hopper	18	6-0	195	So.	0	Baton Rouge

BUILDING A NEW HOME?

BRUCE TERMINIX LOW COST PRE-TREATMENT DURING CONSTRUCTION QUALIFIES YOUR HOME FOR THE FOLLOWING:

$5,000 guarantee against future termite damage, both structure and contents

Lifetime guarantee, non cancellable by the company (when you need protection the most, you still have it)

Regular re-inspections and maintenance by skilled fulltime inspectors.

LOW, LOW, annual rates assures continued protection

contract performance guaranteed by E. L. BRUCE CO. worlds largest maker of hardwood flooring, and manufacturers of the chemical TERMINIX

INVESTIGATE BEFORE YOU INVEST
Call
BRUCE TERMINIX SERVICE
FA 5-7556

W. C. RAWLS

BACK-TO SCHOOL
IS JUST AROUND THE CORNER . . .

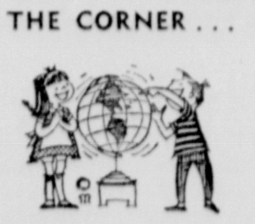

MONEY-TALKS

Do all your back-to-school buying for cash and take advantage of "special sales" . . . and "cash discounts" . . . see Southern Finance now for a convenient "back-to-school" loan.

"Your $$$ Will Be Ready in Minutes"

- Pay Day Loans
- Debt Consolidation Loans
- Furniture Loans
- Vacation Loans
- Auto Loans

SOUTHERN FINANCE
PHONE 325-0661
816 JONESBORO RD. WEST MONROE
(Next To Haile's Food Center)
FOR YOUR CONVENIENCE SEE J. E. WOOD AT OUR 202 TRENTON ST. LOCATION

COMIN' UP AFIELD

Seasons Offer Great Choices

—With Sam Hanna

State Makes Changes

With the opening of the first hunting season less than a month away, Louisiana sportsmen can look forward to a broad field of outdoor activity covering almost eight months of the year.

From the September dove season to the April turkey season, nimrods will have a good excuse to go afield.

This year the Louisiana Wild Life & Fisheries Commission has expanded the deer season by adding a third deer to the season bag limit, which has been two for many years.

Other seasons are about the same, but changes were made. For instance, the dove hunter gets a daily bag limit of 12 whereas it was 10 while the quail hunter's season was cut about two weeks, closing February 14.

All of the seasons have been set with the exception of the duck and goose seasons and they're forthcoming soon. The Mississippi Flyway Council met Friday at St. Louis, drafting its recommendations for the U. S. Fish & Wildlife Service, which will hand down the framework for the seasons August 17th.

When the framework dates are received, the Louisiana commission will set the duck season, as well as the season on geese.

As has been the case for several years, the deer seasons are complicated, simply because the commission has attempted to set the seasons to meet the needs of each individual area. That's why we don't have a uniform deer season.

Hunters should get a copy of the hunting regulations — to be published soon — to make sure of the season by areas.

Before getting into the individual deer seasons, here briefly are the other seasons:

Doves — September 5-20; October 17-November 8; December 5 - January 4. Bag limit 12, possession limit 24.

Quail — November 26 - February 10. Daily bag 10, possession 20.

Rabbit — October 3-February 14. Daily bag 8, possession 16.

Squirrel — October 3 - January 10. Daily bag 8, possession 16.

Louisiana will have a bear season, December 26 - 30, in East Carroll and Madison. The bag limit again is one per season while cub bears are prohibited from being taken.

Our turkey season runs from April 3-18 and again tha bag limit is one gobbler per season. The areas open for turkey hunting are the same.

Now for the deer seasons. In Northeast Louisiana, the major deer areas will have a 33-day season, from November 27 through Decmeber 13 and again from December 26 through January 10. This is true for the major part of Morehouse, East Carroll, West Carroll, Richland, Franklin, Tensas, Catahoula, LaSalle, Concordia, Winn, Caldwell, Jackson and Grant in Northeast Louisiana.

An any deer season will be held in a portion of Madison and in all of Tensas with the exception of Ward 3. It will run five days from November 27.

Ouachita is getting a 21-day season beginning November 27 through December 6 and December 26 through January 5. This season is true for the fringe areas where Ouachita joins Jackson, Caldwell, Union, Lincoln and Morehouse and also a part of Winn and Franklin.

To pinpoint the areas, get a copy of the 1964-65 hunting regulations when they're published.

That covers everything but the archery season on deer, which runs from October 17 through November 22. You can hunt deer during the archery season in all areas declared open for deer hunting as described above and on all game management areas with the exception of the Concordia Game Management Area in Northeast Louisiana.

Either sex deer may be taken in all open areas except in Grant, Union, LaSalle, East Carroll and Morehouse in Northeast Louisiana.

Deer hunters are allowed three deer for the season, covering the archery season and the gun season. That means you can take all three deer with the bow and arrow, if you choose, but then it's over.

Good sport!

Game Management Areas

Here are the seasons, according to a release by the Wild Life & Fisheries Commission, for the game management areas:

RUSSELL SAGE WILDLIFE MANAGEMENT AREA at Monroe — Deer: The deer season will be the same as it is for Ouachita, or a 21-day beginning November 27 - December 6, then from December 26 - January 5. An any deer hunt will be permitted on opening day, November 27. All the other hunting seasons will be the same as for Ouachita, but permits must be obtained from the Wild Life & Fisheries to hunt on Russell Sage.

JACKSON BIENVILLE GAME MANAGEMENT AREA at Jonesboro — Deer: 400 any deer and five days, beginning November 27. Daily permits are required. Squirrel and Rabbit: October 3-31 with season permit. Quail: December 5-9, Feb. 6-14 with season permit.

UNION GAME MANAGEMENT AREA at Farmerville — Deer: 100 any deer and five days, beginning November 27. Daily permits necessary. Squirrel and Rabbit: October 3-31. Season permit required.

EAST CARROLL GAME MANAGEMENT AREA at Lake Providence — Deer: 175 any deer and five days, begining November 27, with daily permits. Squirrel and Rabbit: October 3-31 with season permit.

CONCORDIA GAME MANAGEMENT AREA at Ferriday — Deer hunting prohibited. Squirrel and Rabbit: October 3 - November 26 with season permit.

SALINE WILDLIFE MANAGEMENT AREA at Jonesville — This is the newly purchased area and for that reason will not be opened this season due to work on the improvement of habitat, construction, removal of camps and wildlife build-up.

CALDWELL GAME MANAGEMENT AREA at Columbia — Deer: 150 any deer and five days beginning November 27 with daily permits. Squirrel and Rabbit: October 3-31 with season permit.

CHICAGO MILL GAME MANAGEMENT AREA in Tensas, Madison, Franklin —Deer: 1500 any deer and five days, beginning November 27 with daily permit. Squirrel and Rabbit: October 3-31 with season permit. Turkey: April 3-18 with special permit required.

Little Man's Corner

The heat was blistering, but the fish kept biting as the little men made news afield.

For instance, anglers went late or early at Black Bayou to catch a combination of bass, white perch and bream. But the best bass fishing came from the Danna boys, who catch fish when other fail.

Jerome Danna, fishing late in the afternoon and on into the night, landed the limit of bass at Black Bayou. Sam Danna caught eight or 10, including one that weighed six and three-quarter pounds.

Vincent Danna went out at 3 a.m., came back at 8 a.m. with seven, including two that went five pounds each. J. C. Zagone landed a bass that weighed five and three-quarter pounds.

From Delhi, R. Richards, fishing Black Bayou, got the limit of bass, including a 6-pounder.

In other categories, I.M. McLain of Monroe landed 80 bream while Mrs. John Elmendorff caught 75 white perch. Ray Descente and Warren Everts caught some bass, including two that weighed over four pounds each.

Billy Armstrong of Monroe caught a nice string of fish, including 28 specs while John Brinson landed 33 bream and 1 4-pound bass.

Out at Cheniere Lake, the bream fishing has paid off for a lot of anglers. From West Monroe, Nick Camp and S. N. Camp caught big strings of bream.

Bass fishing has been good early and late.

Meantime, fishing at Bussey Brake, Jake Yelverton of Monroe had an interesting experience. Jake, who serves as assistant to Kit Beecher at the Monroe zoo, hooked a Natrix Rhombifera, or a nonpoisonous water snake — the common water snake.

What was different about this was the length of the snake. It ran 66 inches long and according to Dr. Neil Douglas at Northeast State that's a mighty big water snake. Some records show the longest at 63 inches.

In the Vidalia area, Rudy Case landed the limit of white perch at Old River while Percy May caught the limit of bass at the Red River barpits. John Jones came back with the limit of white perch and so did Willie Goss. Earl Cupit of Vidalia got the limit at the Falstaff Pitts.

From West Monroe, Mr. and Mrs. Jesse Ellis caught the limit of bass in Lake St. John while Mrs. Marilyn Dorsey and Mrs. Leola Portis of Monroe had the limit of bass in Old River.

Locally, Steve Henry, doing a lot of good outdoor writing this summer before he complets his college work this fall, was out fishing the other night on Phillip's Bayou right here in Monroe.

Steve says a group of tame mallards kept swimming around in the bayou and included was a young duckling. Suddenly a big bass — one of the biggest Steve Henry ever saw — leaped from the surface of the water and pulled the duckling under.

Steve never saw the duckling again, but he said the grown mallards swam into a huddle — as they'll do when they're frightened — and lo and behold a bass struck at the center of the group. But they scattered to safety.

B. F. GOODRICH store at 900 Louisville is headquarters for back-to-school transportation with a wide selection of bicycles for gradesters and plenty of tires for the school car. Bill Moody calls attention to a few of the most popular models in bikes and invites students to come see them.

MISS LINDA Diane Hooper, a student at Ouachita Parish High school finds everything she needs in school supplies at Morgan Lindsey Stores. From composition book to art paper, ink cartridges to brief cases the selection is complete for every school supply need. There are four convenient stores in the Twin Cities.

Barbara White Rallies To Win

COLORADO SPRINGS, Colo. (AP) — Barbara Fay White of Shreveport, La., battled from far back Saturday to win the Broadmoor Women's Invitational golf championship from Barbara McIntire on the 36th hole.

Miss White, who never trailed in any previous match of the tourney, was five down late in the morning round and three behind at noon.

On the final, decisive hole Miss White's second iron shot passed over the green and into a grass trap. Her opponent's ball was 20 yards short of green. Miss McIntire then two-putted after missing the pin by 12 feet.

The Louisianan caught the fringe of the grass trap as her ball stopped three feet from the pin. She sank her next putt for a birdie to win.

A slight favorite, Miss White sank a 35-foot birdie putt on the first hole Saturday but Miss McIntire tied it with another 35-foot birdie putt on the third. The eventual winner trailed from the next hole to the final one.

Both finalists finished six-under par for the 36 holes at Broadmoor, home course for Miss McIntire.

Eilers Goes Down

MILWAUKEE (AP)—The Milwaukee Braves returned rookie pitcher Dave Eilers on option to the Toronto of the International League Friday night.

Eilers, who was called up from Toronto last month, appeared in only three games with the Braves, pitching 3 2-3 innings of relief.

A Second Mortgage Co.

IS NOW MAKING SMALL LOANS!

FOR ANY AMOUNT
SEE BOB TUCKER TODAY

LOANS FROM \$25.00 to \$5000.00

ON YOUR

• Auto • Furniture • Signature • Real Estate

A Second Mortgage Co.

412 LOUISVILLE AVE. 325-4624

TO BE NAMED IN SUMMER MEETING

Frick's Successor Still Unknown

CHICAGO (AP) — Baseball's major leagues are expected to take the first small step toward selcting a successor to retiring Commissioner Ford Frick at their summer meetings Monday and Tuesday.

There is practically no chance that a new commissioner will be named at this time. However, the major league Executive Council probably will lay out the procedure to be followed. It is likely that each league will be asked to name a committee to set up some method of screening candidates.

Frick announced Wednesday he was stepping down at the end of his term. It had been a foregone conclusion that the 69-year-old commissioner would not serve beyond the term expiring Sept. 20, 1965. He said he will step aside if a successor is named.

The same names that have been mentioned for the last year again are in the center of speculation. Joe Cronin, current president of the American League; Sen. Kenneth Keating, R-N.Y., and Judge Robert Cannon of Milwaukee, legal counsel to the Players' Association, are listed as possibilities. None is a professed candidate for the job.

When the owners do get around to voting on a successor, he must receive at least eight votes in each 10-team league.

Although speculation about a new commissioner will continue, the main business for the majors is to discuss a Monday night national television plan and a proposed free agent player draft. The two leagues will meet separately Monday afternoon and a joint meeting is scheduled tentatively for Tuesday morning.

The televised committee has met several times and is due to present a report to the owners. A Monday night television game across the nation with no local blackouts has been suggested with 20 clubs sharing equally in the revenue. However, the matter of clearing time on a network on a weekday evening is a major problem.

Frick has been working on a free agent draft and various versions which have been circulated among the owners for over a year. Plans call for a draft of high school and college graduates, roughly similar to the professional football draft. This would have the dual effect of balancing the clubs by giving the lower teams first chance at prize free agents. It also would cut down on the wild bonus race.

It is likely that no firm free agent draft will be passed until the winter meetings when the minors also must approve.

The National League is expected to approve an increase in the umpires pensions as the result of an agreement between the umpires and the league's Executive Committee in July. The umpires now get \$200 a year for each year of service at the age of 55. They asked \$300 and turned down a counter offer of \$250. A compromise has been reached. No umpires will be on hand but their attorney, John Reynolds, will await league action.

Two Tied Going Into Final Day Of Jaycee Meet

ST. PAUL, Minn. (AP) — It was still a wide-open scramble for the championship as the 19th Jaycee International golf tournament headed into the final 18 holes today.

Tied for the lead after 54 holes were Jim Day of Laurel, Miss., and John Richart of Ann Arbor, Mich., both 17 years old.

Day, a newlywed spending his honeymoon at the tournament, posted the lowest round of the four-day tourney Friday when he went around the 6-265-yard Mendakota Country Club course in four-under-par 68.

Richart tied him at 216 with a one-over-par 73.

Deadlocked in third place at 217 were Jerry Heard of Visalia, Calif., and Stan Hultz of Crawfordsville, Ind. Both had even-par 72s Friday.

Tied for fifth at 219 were second-day leader Terry Dear of Albuquerque, N.M., Bill Pulliam of Frankfort, Ky., and Ken Kotowski of Melrose, Mass.

SAND BLASTING
GUNITE POOLS
MIKE BULLOCK POOLS
FA 5-4590 325-4125

For Sale!
Cypress St. A & W Drive-In
1008 Cypress, West Monroe
Call FA 3-2428

You Can Count on Us . . . Quality Costs No More at Sears

All Prices Reduced
On Our Most Popular Tire For Compacts

SEARS ROEBUCK AND CO

ALLSTATE Guardsman Nylon Tires
27-Month Guarantee

6.00x13 Tubeless Blackwalls . . .
REDUCED TO
12.45 Plus Tax, and Old Tire

Tubeless Blackwall
6.50x13 . . . . REDUCED TO 15.95
7.00x14 . . . . REDUCED TO 20.95
*Plus Tax and Old Tire

ALLSTATE Passenger Tire Guarantee

TREAD LIFE GUARANTEE AGAINST ALL FAILURES
Every ALLSTATE tire is guaranteed against all failures from road hazards or defects for the life of the original tread. If tire fails, we will—at our option—repair it without cost; or, in exchange for the tire, we will replace it charging only for tread worn (charge will be a pro-rata share of exchange price*).

TREAD WEAR GUARANTEE
We guarantee tread life for the number of months designated. If tread wears out within this period, return it. In exchange, we will replace it charging the current exchange price less a set dollar allowance.*
*Exchange Price is regular retail price plus Federal Excise Tax less trade-in at time of return (no trade-in deduction on snow tires).

Hell Drivers at the World's Fair Use Guardsman Nylon Tires—The Same Tires You Can Buy At Sears

• Wheel Balanced with weights \$1.50 per wheel or 4 for . . . \$5
• Front in Alignment on all American made cars . . . 6.95
• Lubrication . . . can be done while you shop at Sears . . . 1.50
• Sears has complete Brake Repair Service

Safety Highway Nylon Tires For Compacts
21-Month Guarantee
6.00x13 Tubeless Blackwalls Plus Tax, and Old Tire
REDUCED TO 9.95
Other Compact Sizes Also Reduced

NO MONEY DOWN
on Sears Easy Payment Plan

Shop at Sears and Save
Satisfaction Guaranteed or Your Money Back

SEARS

1501 Louisville Ave.
Phone FA 5-1441
FREE STORESIDE PARKING

Mon., Fri., Sat. 9 am to 9 pm
Tue., Wed., Thurs. 9 am to 5:30 pm

LETHA'S, on 18th Street puts fashion into student clothing. Left, Miss Sallie Sudduth, Neville Sophomore, shows a 3-piece dacron and cotton by Miss Pat of blue skirt, matching plaid vest and blouse. Miss Til Wright, Stephens College, wears a double knit ensemble by Alix of Miami. Sweater type with a sleeveless suede jacket.

Boy Escapee Has Accident, Is Captured

BASTROP (Special) — A 15-year-old youth escaped from the Arkansas Boys Training School at Pine Bluff, Ark. and was apprehended near Bastrop after failing to manuever a curve in a stolen car.

The juvenile received a broken leg and various cuts and abrasions as a result of the accident which occurred Saturday morning at Beekman, three miles north of Bastrop.

According to officers, the 15-year-old boy escaped with a 16-year-old boy and both made it to Crossett, Ark. The 16-year-old decided to remain in Crossett and the first (boy) stole a car there and later abandoned it in El Dorado, Ark., where he stole another car and switched the license plates.

The boy remained in the wreckage for some time before someone found him. He was taken to a local hospital for treatment and later released to be returned to Pine Bluff.

MISS KATHY McSherry, Converse college student and Miss Diane West who attends Ole Miss select their wardrobes at Sharron's. Miss McSherry is wearing a Karet two-tone turtle-neck sweater, a nubby weave in camel and grey with matching skirt in grey flannel. Miss West models an ensemble of grey glenn plaid by Country Set. The hat, a Betmar original and shoes by Adore.

Nation Proud Of Poverty Bill, Johnson Claims

JOHNSON CITY, Tex. (AP) — President Johnson said Saturday all Americans can be proud of the passage by the House Saturday of the antipoverty bill.

He said this was a commitment of the strength and talents of the nation to war on poverty.

"The goal is high," Johnson said in a statement. "We shall not reach it easily or swiftly.

"We have by this compassionate commitment kept faith with the morality of our society and I congratulate the members of both parties in Congress who have supported this historic measure.

"The struggle in this century between freedom and tyranny has been a struggle among men in many lands to find a system which would relieve them from the oppression of poverty."

Johnson's statement concluded:

"We are opening the door of opportunity a little wider for all of our people and that is what has always made our country stronger and more successful."

ROYALTY BARRED

KABUL, Afghanistan (AP) — Asked by King Mohammed Zahir to make a way for more democracy in Afghanistan, Premier Mohammad Yousuf has submitted a constitution barring members of the royal family from high political posts. The National Assembly votes on the constitution in September.

STANDARD OFFICE Supply, 125 St. John St. for many years has been a leading supplier of school needs, from erasers to the new, exciting Royal typewriters to make your class work easier. Pictured above is Miss Jan Perkins at one of the modern secretarial desks on display at S.O.S.

WATCH FOR MFD

Klan Suspends Four Arrested In Negro Killing

ATLANTA, Ga. (AP)—Calvin Craig, the Georgia grand dragon of the United Klans of America, said Saturday four men arrested in Athens, Ga., in the slaying of Lemuel Penn, Negro educator of Washington, D.C., have been suspended by the Klan.

He said suspension is automatic when a member is held in connection with a major crime.

Pickets Protest U.S. Bombings In Times Square

NEW YORK (AP) — Mounted police broke up a Times Square area demonstration against U.S. military activities in Southeast Asia Saturday, taking at least a dozen persons into custody.

As thousands of strollers looked on, four policemen on horseback charged into a knot of 100 persons at Broadway and 47th street, scattering them to the sidewalks.

Police used radio cars and commandeered taxis to take prisoners to a police station.

Police said they had warned Philip Luce, identified as a spokesman for the group, that the demonstration would not be allowed.

Ben Parnell Says—

"SHOP ALL THREE . . . COMPARE THE GUARANTEES FOR BLACK-AND-WHITE TV"!

Compare Mfr. Guarantees For	Picture Tube	Receiving Tubes	Resistors	Capacitors
RCA	1 year	90 days	90 days	90 days
ZENITH	1 year	90 days	90 days	90 days
MOTOROLA	1 year	1 year	1 year	1 year

Compare Mfr. Guarantees For	Transformers	Coils	Speakers
RCA	90 days	90 days	90 days
ZENITH	90 days	90 days	90 days
MOTOROLA	1 year	1 year	1 year

Through careful selection and vigorous inspection of components, Motorola can guarantee not only the picture tube but also the important little tubes and parts for one full year.

And, every Motorola* TV has a †hand-wired chassis precision crafted with modern hand and dip soldering for circuit connections of high reliability.

*Manufacturer's one year guarantee covers free exchange or repair of any component proven defective in normal use. Arranged through us. Labor extra.

Value-priced television —features Motorola's new solid state silicon power rectifiers, operate cooler and have a higher life expectancy than vacuum tube rectifiers. Help assure Motorola reliability. New slim profile styling finished in attractive ebony on rigid metal cabinet. Includes a pull-push on/off control.

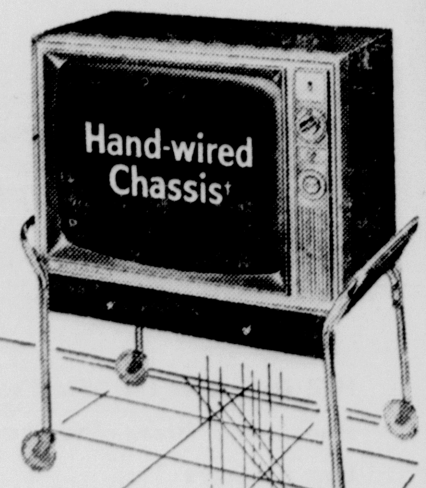

ONLY $214.95 With Trade

Model 23T35 (23" overall diag. tube meas.; 283 sq. in. picture viewing area)

Every Motorola TV is all-channel adaptable at additional cost.

NEW! MOTOROLA Dual-speaker RADIO

Two, Golden Voice* speakers for improved sound. Rugged chassis, built-in antenna. A real value at our low price.

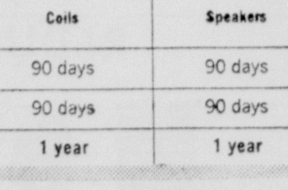

ONLY $19.95 model A27, white, blue, beige, pink

ALL PARTS - LABOR GUARANTEED ONE YEAR

NO MONEY DOWN

BEN PARNELL APPLIANCES

610 NORTH 6 · MONROE · DIAL 387-0624

GIBSON'S DISCOUNT

USE OUR LAYAWAY PLAN ANYTIME

BACK-TO-SCHOOL Savings

TERRIFIC!!! MEN'S LONG SLEEVE SPORT SHIRTS

"Astrotex" 100% cotton. Residual shrinkage not more than 1%. All colors in many patterns. A Terrific Special.

Compare At $2.00 $1.68

JUST IN TIME FOR SCHOOL

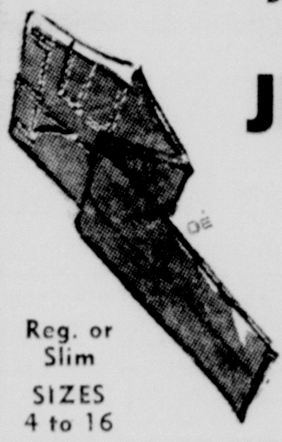

Boys' BVD Brand WESTERN JEANS

13¾ oz. 100% cotton sanforized.

Compare At $2.49 $1.87

Reg. or Slim SIZES 4 to 16

Lady Sunbeam ELECTRIC SHAVER with Built-in Light

Lady Sunbeam RAZOR GIBSON'S LOW PRICE

SCHOOL SUPPLIES GALORE

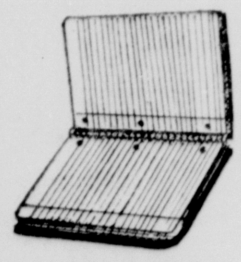

SAVE 50c — 4 SUBJECT COMPOSITION BOOKS 8 x 10½ Comp. 98c 48c

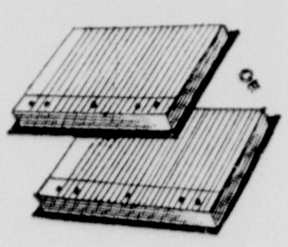

SAVE 50c — BINDER FILLER PAPER 8 x 10½ Comp. 98c 48c

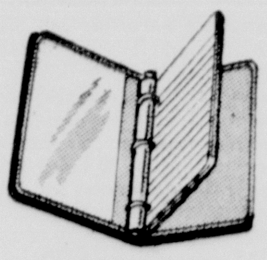

PLASTIC COVERS — 2-3 HOLE STYLE LOOSE LEAF BINDERS Comp. At 69c 43c

SAVE ON THIS — ERASABLE TYPING PAPER Comp. At 49c 35c

SUNBEAM CORDLESS SHAVER GIBSON'S LOW PRICE

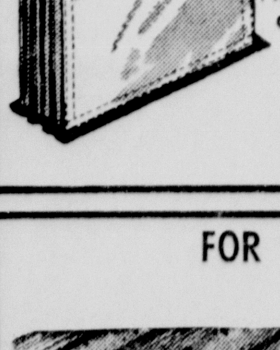

BRIEF CASE SATCHEL

Compact, sturdy, holds lots of books and materials.

COMPARE $5.49 $3.77

PREMIUM TYPING PAPER SAVE 54c 278 SHEETS

Comp. 98c 54c

GINGHAM PLAID SCHOOL BAGS

An ideal satchel for the little tot to carry his materials and books.

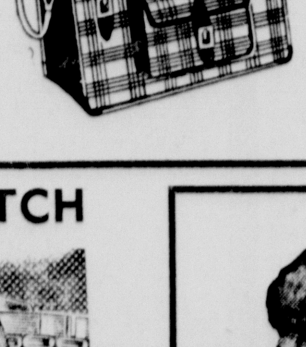

COMPARE $2.98 $2.77

Ideal For The Student GOOSE NECK DESK LAMP

Tilts to any angle. Ideal for the study periods. Compact and neat.

Compare At $2.98 $1.09

FOR THE DORMITORY BEDROOM ENSEMBLE BEDSPREAD

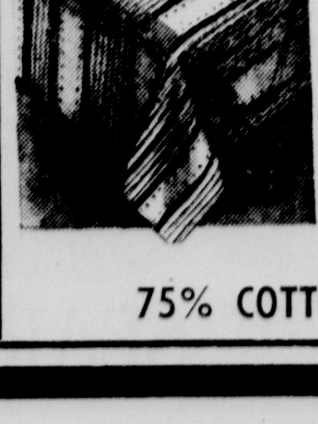

Made by Belmont. Fits twin or regular size. Ideal to take back to school.

Compare At $3.98 $2.97

75% COTTON - 25% RAYON

GIVE A WATCH

MEN'S OR LADIES GRUEN

MEN'S COMP. $39.95 $24.96

LADIES COMP. $49.95 $24.96

DOMINION Hair Dryer

No. 1807. A moderately priced hair dryer that will make an excellent gift for any female.

COMPARE AT $22.95 $15.96

The World For WOMEN

August 9, 1964

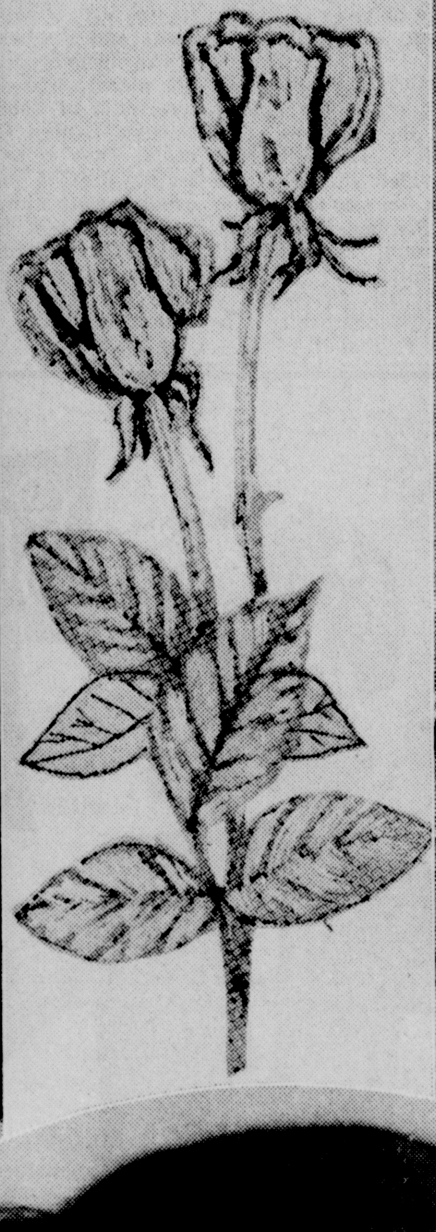

Above: Miss Carolyn Gallaspy became the bride of Robert Ware Yelverton of Hattiesburg, Mississippi, in a ceremony performed by the Rev. Kenneth G. McDowell in First Methodist church of West Monroe, Saturday, August 8, at 7:30 p.m. The bride is the daughter of Mrs. Glenn Todd Gallaspy of West Monroe and the late Dr. Gallaspy. Mr. Yelverton is the son of Mrs. Carroll Newton Yelverton of Hattiesburg and the late Mr. Yelverton.

At right: Announcement is made today of the engagement and approaching marriage of Miss Susan Julia Abington of Covington, daughter of Merton Abington of Monroe, and Lieutenant Thomas Mueller Lastrapes, son of Mr. and Mrs. Edward Lastrapes of Orange, Texas. The wedding is planned for Saturday, August 29, in the chapel at Lubbock Air Force Base, Lubbock, Texas.

Below: In a ceremony performed Sunday afternoon, August 2, in the First Baptist church of Delhi, Miss Carolyn Sue Smith became the bride of William Redding Gulley, Jr., son of Mr. and Mrs. W. R. Gulley of Marion, Alabama. The bride's parents are Mr. and Mrs. Joseph Bailey, Sr., of Delhi. The Rev. Connie Ward officiated at the exchange of vows at four p.m.

Above: Westminister Presbyterian church in Monroe was the setting Saturday, August 8, for the ceremony which united Miss Frances Lynn Smith, daughter of Mr. and Mrs. Frank F. Smith, and Fred Carroll Culpepper, III, son of Mr. and Mrs. Fred C. Culpepper, all of Monroe. The Rev. William Wayne Hatcher officiated at the double ring ceremony at four in the afternoon.

Below: The Rev. Jesse Halley officiated at the ceremony which united Miss Iva Laverne Smith and Ronnie Arthur Collie, Saturday, August 8, in New Chapel Hill Baptist church. The bride is the daughter of Mr. and Mrs. David L. Smith, Sr., and the groom's parents are Mr. and Mrs. Otis A. Collie, all of Calhoun.

Preparing for their trip abroad, Mr. and Mrs. J. B. Pickens, Jr., 1304 Park avenue left this week for a few days in Tulsa, Oklahoma, before departing for New York. They will fly to London, Paris, Switzerland, Italy, Greece, and arrive in Jerusalem for the Jewish Holy Day. Returning by way of Madrid, Spain, they will be home in about six weeks.

Miss Julia Jane Shaughnessy, James Hoynus Kluttz Are Married

MRS. JAMES HOYNUS KLUTTZ

Miss Julia Jane Shaughnessy, daughter of Mrs. Clyde Dean Shaughnessy and the late Mr. Shaughnessy of St. Joseph, became the bride of James Hoynus Kluttz of Baton Rouge, son of Mr. and Mrs. Mattoy Hoynus Kluttz, Salisbury, North Carolina, on Friday, July 31.

The double ring ceremony was performed by Rev. Glen Evans in St. Joseph Baptist Church at 7:30 p.m. Baskets of Majestic daisies alternated with branched candelabra entwined with English ivy and holding white tapers formed a background for the ceremony.

Mrs. Ronald Smith of Brookhaven, Miss., organist and Miss Lynda Pate, Shreveport, soloist, presented a program of nuptial music.

The bride was escorted to the altar by Clarence Reiber, an old family friend. Her gown of white imported Swiss organdy was designed with fitted bodice, high neckline and elbow length butterfly sleeves. Re-embroidered Swiss rose organdy appliques banded the sleeves and accented the front panel effect of the skirt with additional fullness formed by two inverted pleats, terminating in a train. A crown of reembroidered organdy appliques held her elbow length veil of illusion. She wore short white kid gloves and carried a cascade of daisies and buds with ivy.

Miss Billie Dean Shaughnessy, sister of the bride, was maid of honor, and bridesmaids were Miss Sandra Joyce, Mrs. James Nash of Ruston and Mrs. Michael Lensing of Lake Providence. Their gowns were fashioned with fitted sleeveless bodices of white organdy and floor length belled skirts of white eyelet organdy over yellow polished cotton. Yellow sashes encircled the waists with streamers falling to the hemline. Three - cornered kerchiefs of white organdy scattered with yellow - centered daisies formed their headdresses. They wore yellow slippers and short white gloves and carried white baskets of Majestic daisies and ivy.

Candlelighters were Miss Saundra Kluttz, sister of the groom and Miss Stacey Smith, Cuero, Texas, cousin of the bride. They were dressed identically to the other attendants.

Mr. Kluttz attended his son as best man and groomsmen were Michael Gray, St. Jospeh; Richard Kluttz, brother of the groom and Charles Merritt, both of Salisbury, N. C. Serving as ushers were Randall Smith, Cuero, Texas and Fredrick Hanchey of Little Rock, Ark.

For the occasion Mrs. Shaughnessy wore a pecan colored gown of re-embroidered Alencon lace with matching accessories and a brown-throated orchid. The bridegroom's mother wore a mauve Alencon lace model over crepe with accessories to match and a pink orchid corsage.

Following the ceremony Mrs. Shaughnessy entertained at a reception in her home, where the bride's table was covered with yellow cloth overlaid by a white net cover, bordered with satin and embellished with white felt appliques, and iridescent sequins. Central decor was an arrangement of Majestic daisies and stock in a silver bowl flanked by triple branched candelabra holding white tapers. The tiered wedding cake and punch were served from opposite ends of the table. Arrangements of daisies and stock were used throughout the reception rooms. Assisting with the reception courtesies were Mrs. Ronald Smith, Brookhaven, Miss., Mrs. Don Wood, Monroe; Miss Faye Fulton, Miss Elaine Durbin, New Orleans; and Mrs. George Tanner of Ferriday.

When the couple left on a wedding trip to the Gulf Coast the bride was wearing a champagne silk linen ensemble with hat of cocoa, champagne and avocado and other accessories in bone. The couple will be at home at 3211 Ivanhoe Street, Baton Rouge.

The bride is a graduate of Joseph Moore Davidson high school in St. Joseph and Louisiana State University and is presently doing graduate work at LSU. She is a member of Kappa Delta sorority. Mr. Kluttz graduated from Granite Quarry high school and from the University of North Carolina and received his master's degree from Harvard. He was a member of Sigma Alpha Epsilon at North Carolina and Dunster Club at Harvard. He is professor of landscape architecture at Louisiana State University.

MISS WANDA MARION ASHLEY

Lastrapes-Abington Vows Set

Announcement is made today of plans for the approaching marriage of Miss Susan Julia Abington of Covington and Thomas Mueller Lastrapes, Lieutenant, United States Air Force, Lubbock, Texas. The wedding is set for Saturday morning, August 29, in the chapel at Lubbock Air Force Base.

The bride-elect is the daughter of Mrs. Susan Chapelle of Covington and of Merton Abington of Monroe. She is a graduate of Neville High School and attended the University of Southwestern Louisiana, where she was affiliated with Kappa Delta sorority.

Lt. Lastrapes is the son of Mr. and Mrs. Edward Lastrapes of Orange, Texas. He is a graduate of the University of Southwestern Louisiana and is a member of Kappa Sigma.

The couple plan to make their home in Lubbock.

Miss Ashley, Mr. Turnage Plan To Wed

Announcement is made today of the engagement and approaching marriage of Miss Wanda Marion Ashley, daughter of Mr. and Mrs. J. L. Ashley of West Monroe, to Willixard Morris Turnage, son of Mr. and Mrs. J. P. Turnage Jr., of Monroe.

The wedding is planned for six-thirty in the evening, Friday, August 28, in the pastor's study of the First Baptist church of West Monroe. Dr. Clifton R. Tennison will officiate in the presence of members of the immediate families.

The bride - elect, who was graduated from West Monroe high school, is a senior at Northeast Louisiana State College. She is the granddaughter of Mrs. E. L. Lindsey of Redfield, Arkansas, and the late Mr. Lindsey; and of the late Mr. and Mrs. J. J. Ashley of Tallulah.

Grandparents of the prospective groom are Mr. and Mrs. J. P. Turnage of Bastrop, and the late Mr. and Mrs. M. O. Bell of Marshall, Texas. Mr. Turnage was graduated from Neville high school and attended Louisiana State University in New Orleans, and Northeast Louisiana State college, where he was a member of Phi Mu Alpha Sinfonia. He is employed in Monroe, where the couple will live.

Knit is IT for FALL Fashions

AND YOU'LL FIND A COMPLETE SELECTION AT FABRIC HOUSE!

- Double KNIT of Zelkrome Acrylic in 6 beautiful colors - Loden - Jade - White - Red - Royal - Gold - machine washable with the feel and look of fine worsted 68 inches wide . . 6.98 yard
- Double KNIT WOOL in 28 colors. 60 inches wide . . . . 4.98 yard
- Double KNIT ACRYLON in 8 fall colors - beige - brown - red - white - black - royale - emerald - loden - Looks like a silk! Washable, wrinkle resistant 64 inches wide . . 5.99 yard
- Double KNIT with ORLON Pile and Cotton Back. Looks like wool tweed in Brown - Gold - Grey - Blue. 50 inches wide . . . . 3.98 yard

(Monroe's Only Complete Pattern Selection)

CREATING FASHIONS ...IN FABRICS

Fabric House

TWIN CITY SHOPPING CENTER 325-8111

Gulley-Smith Vows Are Pledged In Delhi Church

First Baptist church in Delhi was scene of the wedding service uniting Miss Carolyn Sue Smith, daughter of Mr. and Mrs. Jospeh Bailey Sr., an William Redding Gulley Jr., son of Mr. and Mrs. William R. Gulley of Marion, Alabama. The Rev. Connie Ward heard the exchange of vows at four in the afternoon, Sunday, August 2.

Yellow tapers in candle trees and baskets of yellow gladioli decorated the church. The bride's sister, Mrs. Barbara Cutler, provided music at the organ while the candles were lighted by Stephen Spiers Cutler and Joseph Bailey Smith III of Delmita, Texas, both nephews of the bride. Mrs. Cutler also accompanied the soloist, Floy S. Fisher.

As she entered on the arm of her father, the bride was wearing a full length gown of Italian taffeta overlaid with chantilly lace, styled with fitted bodice and bell-shaped skirt. Loops of Italian taffeta formed the headdress which held her fingertip veil. She carried a white Bible topped with a cascade of yellow roses and English ivy.

The bride's attendants were her nieces, Miss Susan Ann Cutler, maid of honor; and Miss Connie Lynne Cutler, bridesmaid. They wore identical full-length dresses of yellow silk organza with cummerbunds and back panels of brocade. Their large yellow picture hats featured crowns of daisies. They carried flat green baskets filled with tiny daisies entwined with English ivy.

John S. Nichols of Marion, Alabama, was best man, and William Taylor, also of Marion, groomsman. Joseph Bailey Smith Jr., of Delmita, Texas; and James Grey Traxler of Houston, Texas, were ushers.

For her daughter's wedding, Mrs. Bailey chose a three piece ensemble of pink metallic knit, with which she wore a pink beaded hat and gray accessories. Her corsage was of red garnet roses. Mrs. Gulley was attired in blue lace with matching accessories and a corsage of red garnet roses.

Following the ceremony, a reception wa sheld in the home of the bride's parents. Mrs. J. G. Traxler of Houston, Texas, greeted guests at the door. Mrs. J. B. Smith Jr., invited them to sign the guest book, which was placed on a table with a white memory candle decorated with wedding bells.

The bride's table was covered with an ecru cutwork cloth and centered with a branched candelabra holding yellow tapers and English ivy. The silver punch bowl was placed at one end of the table, the bride's cake embossed with yellow roses at the other. Those assisting were Mrs. Tommy Mathieu, Houma; Miss Susie Bradley, Lafayette; Mrs. J. D. Gowan, Jackson, Miss.; Mrs. Dick Brown, Alsatia; Mrs. Charles Simmons, Ruston; Mrs. A. E. Ross, Baton Rouge; Mrs. J. J. Gowan, Mrs. S. E. Smith, Mrs. P. L. Traxler, all of Delhi; and Mrs. E. L. Averett, Monroe. Rice bags were distributed by Misses Sandy Smith and Carrice Cutler, nieces of the bride.

When the couple left on their wedding trip to Biloxi, Mrs. Gulley was wearing a two piece suit of pale blue Italian silk with matching accessories, a small beaded pill box hat, and a corsage of yellow roses.

The bride attended Louisiana Tech, and was graduated from Judson college. She will teach this fall at Perry County high school. Mr. Gulley is employed in Marion, and attends Marion Institute. They plan to live in Marion.

FASHION INSPIRED BY STEELWORKERS

NEW YORK (AP) Steelphant workers are setting a fashion style for children without knowing it. Fluorescent orange-colored gloves, worn by safetyminded steelworkers because they can be seen from a mile away, have attracted attention for youngsters. "Steel Facts," published by American Iron and Steel Institute, reports that parents are delighted with the new fashion, because mitten - wearing youngsters can be easily seen by car drivers. Also, if a mitten is lost, it can be quickly spotted.

The bright orange color is the result of mixing a fluorescent pigment with vinyl. In addition to its eye-catching quality, the mitten is waterproof and well-insulated.

Style Shop fashion notes to pass in class

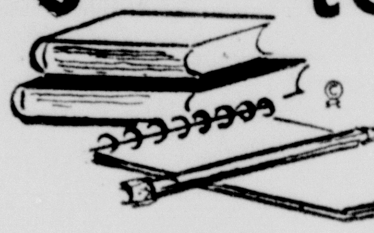

It's The Positive of Texture And Color In This Outfit

Accent the positive of texture and color contrast versus the smooth of all pure double knit Wool. Harmony in pickup tones with each other on the shell and jacket atop a slender skirt for complete style coordination. Teal/Aquamarine, Ruby Red/Pink, Emerald Green/Light Green.

$30.00

Style Shop

THE STATION WAGON COAT GOES URBAN, TOO

For your busy life on campus, suburbs, city streets. Velvety-smooth Montoro suede dashed with enormous pockets and quick-change convertible collar. Twin rows of stitching on the comfy drop shoulder. Have it in blue, white mist, green, martini, antelope or brown. (all are terrific. Sizes 8 to 18)

$30.00

EXCLUSIVE WITH US

Betty Rose.

Alligatorish

. . . the sporty shoes that add dash to your wardrobe! Alligator-grained upper leathers in rich colors. As seen in Ingenue.

$7.99 to $8.99

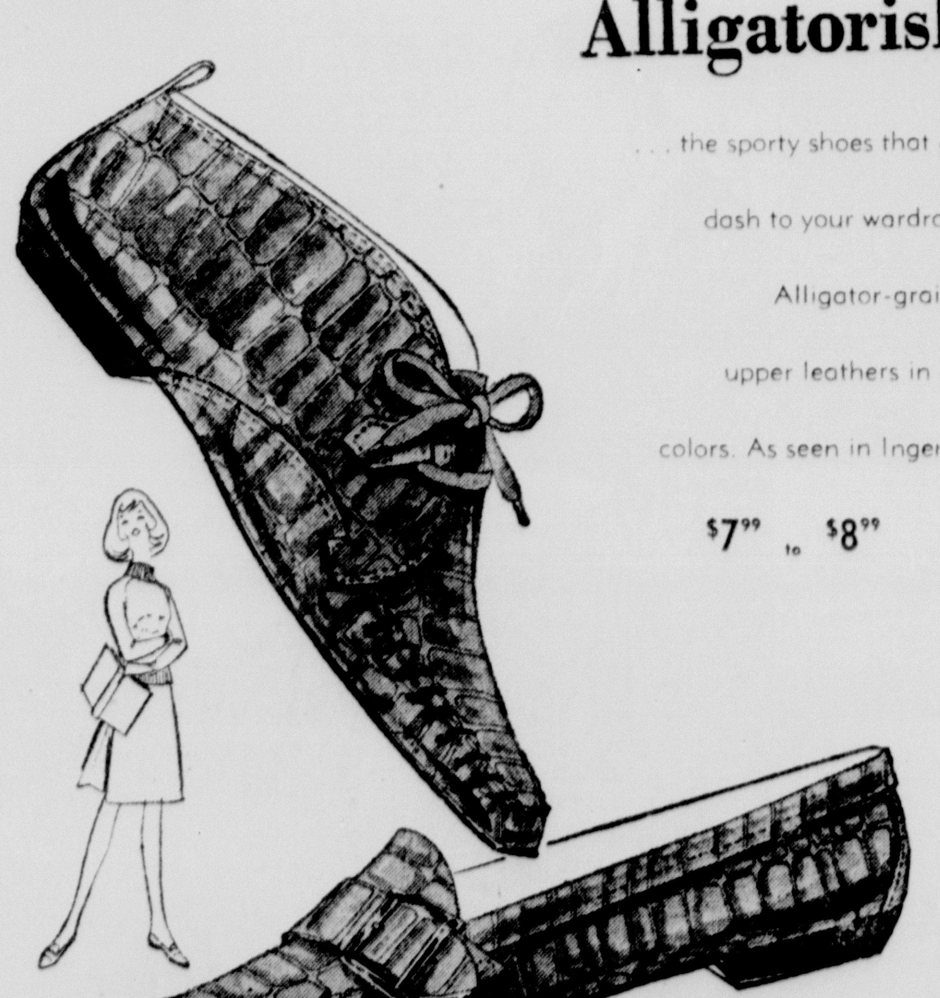

TEMPOS

TODAY...TOMORROW...TERRIFIC

Shoe Department

Back to School Hats of Style

Select your back-to-school hats from a complete selection of eye catching swagger brims, Flip Brim jounty sailors, cloches, pill boxes, turbans and others. You'll find the most fabulous array of fabrics, felts, beavers, velvets and in the most brilliant colors and assortment ever.

Free Hat Box with each Hat purchase

$5.95 To $16.95

Millinery Department

the Palace

where else

can you find everything you need for campus ...but at The Palace, of course!

CAMPUS '64 BRIGADE

perky berets by Mad Caps

As shown on the cover of August's Seventeen . . . hounds tooth check with a perky pom pom, only $9 . . . others in velvets, felts, wools.

HAT BAR • STREET FLOOR

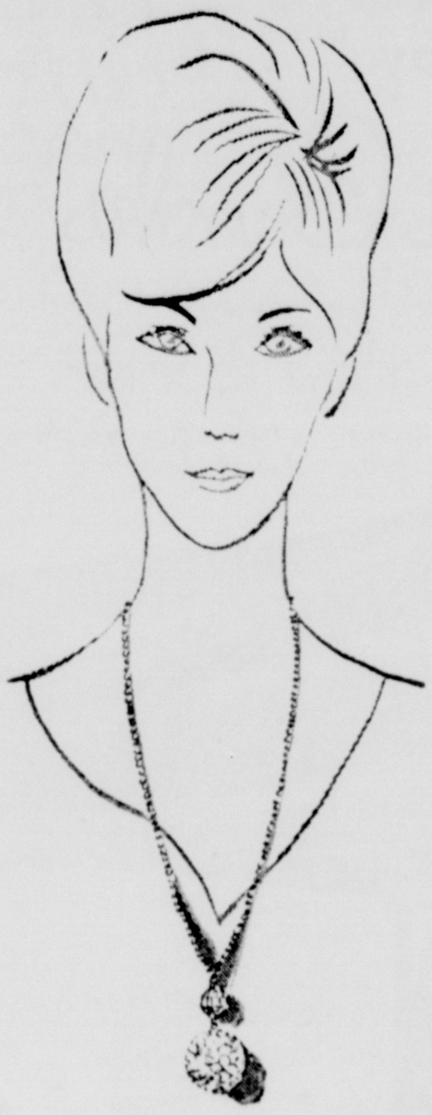

pretty swinging bauble

. . . dangling from a 28-inch gold-filled chain, with a brilliant, big double-coated aurora glass bead with 128 facets hanging from a slightly smaller replica, by Expansion, $5

prices plus Fed. tax

JEWELRY • STREET FLOOR

collegiate cardigans

above, V-neck cardigan in mohair, wool and nylon blend with novelty trim on the border front, in jade green, red berry, black, 34-40, 8.99

below, cardigan fashion detailed with flap pockets, button trim, novelty border, in mohair and wool, rose, blue, 34-40, 7.99

MISS PALACE SHOP • BALCONY

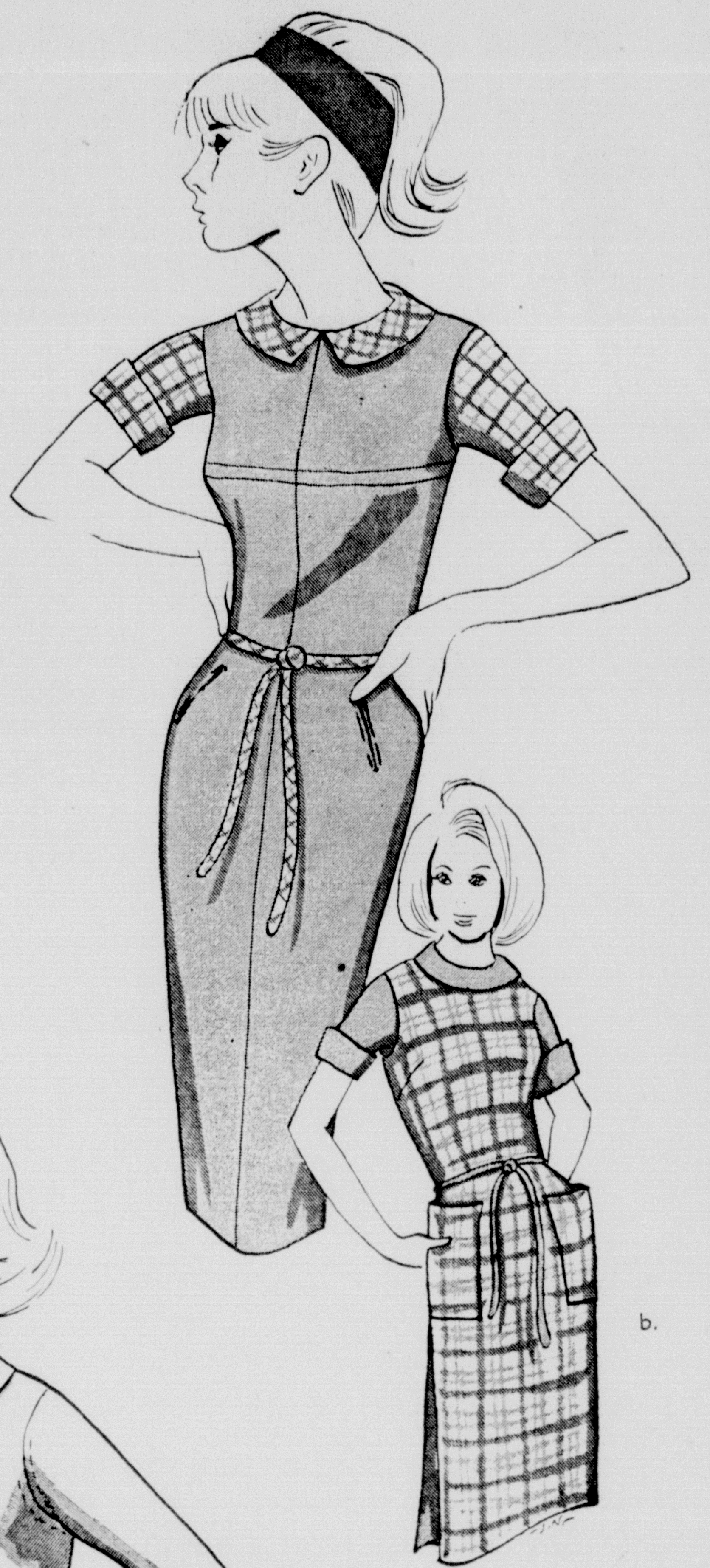

a.

b.

bleeding madras and oxford cloth dresses by Pacemaker Jr.

a. Solid color oxford cloth jumper with slit pockets, plus short sleeve madras blouse with Peter Pan collar, in blue or red, sizes 5 to 15, $15

b. Bleeding Madras jumper with patch pockets, inverted side pleats on the skirt, plus solid color short sleeve blouse with cowl collar, 5-15, $15

JUNIORS • SECOND FLOOR

c.

d.

Bernhard Altman's sweaters and skirts

c. Slim wool flannel skirt with back pleat, topped by cardigan of lambs wool and fur fibre blend with lace stitched panels, in white or gold.

the skirt, 8-16, $15
the sweater, 34-40, $15

d. Dressmaker cardigan of 100% baby lambs wool spun in Scotland with fleur de lis button detail, over slim wool flannel skirt, seat lined, in blond camel or framboise.

the skirt, 8-16, $15
the sweater, 34-40, $19

SPORTSWEAR • SECOND FLOOR

all-weather coat

above, fingertip length all-weather coat with detachable raccoon collar (origin USA) in 100% cotton poplin that's water repellent, completely lined with 100% orlon, in beige or green, sizes 7 to 15, $30

SPORTSWEAR • SECOND FLOOR

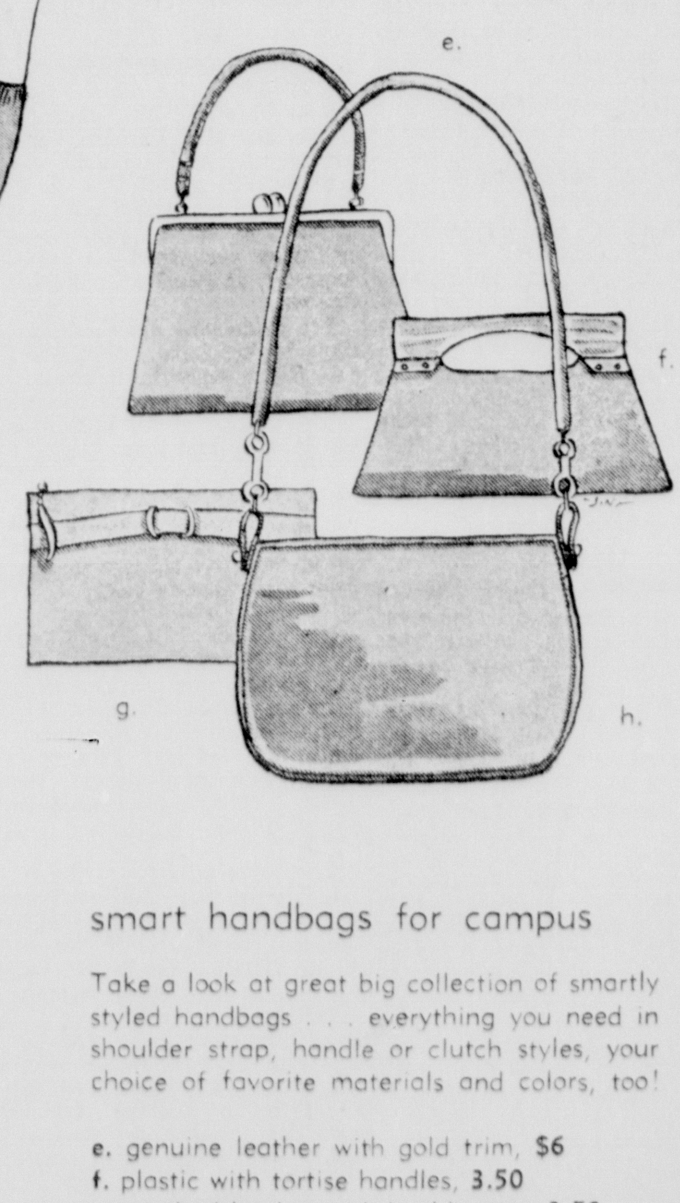

e. f. g. h.

smart handbags for campus

Take a look at great big collection of smartly styled handbags . . . everything you need in shoulder strap, handle or clutch styles, your choice of favorite materials and colors, too!

e. genuine leather with gold trim, $6
f. plastic with tortise handles, 3.50
g. crushed leather with buckle trim, 3.50
h. pure vinyl shoulder strap, $9

prices plus Fed. tax

HANDBAGS • STREET FLOOR

MISS CAROLYN JANE HENDERSON

MRS. WILLIAM BERNARD LOUGHLIN

Loughlin-Roberts Vows Pledged In Oak Grove

Miss Shirley Kay Roberts became the bride of William Bernard Loughlin in a ceremony performed by the Rev. Thomas Cashman of Ruston at Sacred Heart Catholic church in Oak Grove at six o'clock Saturday evening, August 8. The bride's parents are Mr. and Mrs. J. K. Roberts of Oak Grove, while the groom is the son of William Loughlin of Westbury, New York, and the late Mrs. Loughlin.

Pink and white gladioli formed the background for cathedral tapers in branched candelabra. Mrs. Don Marray at the organ provided a prenuptial concert and accompanied vocalists, the Rev. and Mrs. Roger White.

The bride entered on the arm of her father, who gave her in marriage. She was wearing a floor length sheath of silk organza hand embroidered with sprays of orange blossoms, and styled with scooped neckline, long sleeves pointed over the wrists, and full train. Her finger tip veil was held by a queen's crown of lace crystals and seed pearls. She carried a white Bible on which rested a single white orchid surrounded by French carnations tied with satin streamers.

Attending the bride were Miss Carole Russell of Tullos, maid of honor, and Miss Connie Koviac and Miss Donna Edwards, both of Oak Grove, bridemaids. They wore identical dresses of Romace pink crystal taffeta with sabina necklines, fitted bodices, and pleated bell-shaped skirts. Their headdresses were matching pillbox chapeaus trimmed with shirred illusion. Each carried a Juliet bouquet of pink and white French carnations.

Little Miss Christy Brown served as flower girl. Her dress of pink crystal taffeta was made in style similar to the other attendants.

Richard Loughlin of Westbury, New York, was his brother's best man. Billy Magee of Oak Grove was ringbearer, and ushers were Glynn David Roberts, brother of the bride, and Danny Gunter, both of Oak Grove.

A pink and white theme was carried out in appointments for the reception, which was held following the ceremony in the Fellowship hall of the church. Mrs. Roberts, the bride's mother, was wearing a sky blue linen suit with matching hat, white accessories and a white orchid corsage.

When the newly married couple left on a wedding trip to Miami, Florida, the bride was wearing a Dior blue silk suit with matching hat and the orchid from her wedding bouquet.

Mr. and Mrs. Loughlin, both of whom are graduates of Louisiana State University, plan to make their home in Waco, Texas.

SPANISH YELLOW

Spanish yelow will light up the fashion picture for August. Harper's Bazaar shows it in a slimly cut suit with black frogs on the jacket and a black French - cuffed faille shirt to highlight the chrome. Another way to shine is in a marvelous stinging yellow jersey dress, straight cut and double-breasted, especially chic when worn, as shown by Bazaar, under a pitch brown leather coat.

BOSTON BEANS

To prepare salt pork for use in Boston Baked Beans, some cooks like to pour boiling water over it and scrape well, especially the rind.

Area Weddings, Engagements

Miss Carolyn White, daughter of Mr. and Mrs. Chester White, became the bride of John Robert Barnes, son of Mrs. L. R. Barnes and the late Mr. Barnes of Natchez, is a double -ring ceremony performed Saturday, August 1, at Pearlhaven Baptist Church.

The bride was given in marriage by her father. Miss Mary Lou White served as her sister's only attendant. Wayne White, brother of the bride was Mr. Barnes' best man.

Immediately following the wedding ceremony, a reception was held in the Fellowship Hall of the Church. After a brief bridal trip they are now making their home in this city.

Mr. and Mrs. Charles Hitchcock, of Natchez, announce the engagement and approaching marriage of their daughter, Miss Bettye Hitchcock, to Ray Jones, son of Mr. and Mrs. Thomas J. Jones, also of Natchez. The wedding will be solemnized on August 17.

Miss Sandra Faye Boyte, daughter of Mrs. Geneva Fitts and Jessie Boyte, of this city, became the bride of Harold Wayne Dawson, son of Mr. and Mrs. H. L. Dawson of Natchez on Saturday, August 1st.

The ceremony took place at eight-thirty o'clock in the evening in the First Church of the Nazarene on Melrose Avenue with Rev. Joseph B. Shelton, pastor, officiating at the single ring ceremony.

Mrs. Judy Dawson served as her sister's matron of honor and only attendant.

Following a short wedding trip, Mr. and Mrs. Dawson will make their home in Natchez.

Miss Henderson Engaged To Glyn William Hanbery

Engagement of Miss Carolyn Jane Henderson to Glyn William Hanbery of Greenville, Mississippi, is announced by her parents, Mayor and Mrs. O. D. Freeland of Mer Rouge. He is the son of Mr. and Mrs. W. K. Hanbery of Greenville. A September 5 wedding is planned to be solemnized at 2 p.m. in Mer Rouge Methodist Church. The Reverend William B. Shaw will perform the ceremony.

Miss Henderson has chosen Mrs Jeff Burnham of Amory, Miss., to serve as matron of honor. Bridesmaids will be Miss Jan Neel of Mer Rouge; Miss Billie Joyce Earnheart of Hernando, Miss.; Mrs. Lieb Lotterhoss of University, Miss.; and Mrs. Joe Henderson, sister-in-law of the bride.

John Hanbery, brother of the groom, will attend the bridegroom as best man and named to serve as ushers are Patrick Grimes of Greenville; Reese Bowen of Laurel, Miss.; Ruben Chrestman of Helena, Ark., and Joe Henderson, brother of the bride.

The bride-elect is a graduate Mer Rouge High School. She received her B.A. degree in Home Economics from the University of Mississippi where she was affiliated with Phi Mu social sorority and the Home Economics Club.

The prospective bridegroom is a graduate of Greenville High School. He received his B.A. and M.A. degrees in Accounting from the University of Mississippi where he was an officer of Sigma Nu social fraternity; president of Beta Alpha Psi, honorary accounting fraternity, a member of Delta Sigma Pi, professional fraternity; and a member of the Society of the Advancement of Management.

The couple will be at home in Houston, Texas, where Mr. Hanbery is employed.

FROZEN SALADS

Frozen fruit salads are usually made with a base of cream cheese and mayonnaise; they should be frozen until firm and served right away or the fruit will become too hard.

Vows Heard In Delhi Church

Miss Juanita Sue Roberson, daughter of Mrs. Charles Leonard Roberson and the late Mr. Roberson and Charles Donald Robinson, son of Mrs. Nathan Robinson and the late Mr. Robinson of Delhi, were united in marriage on Thursday evening July 30 at seven o'clock. The Mission of the First Baptist church on Kimbrough Avenue was the scene of the nuptials with the Rev. Bobby Brown officiating at the double ring ceremony.

Vows were exchanged beneath a white arch entwined with ivy and on either side was a white floor basket holding white gladioli and greenery. Wedding music was provided by Mrs. Ronnie Kennedy.

The bride, given in marriage by her uncle, Robert Nelson, wore a two piece white lace dress designed with round neckline, three-quarter sleeves and street length skirt. A shoulder veil fell from a small crown and she carried a cascade bouquet of white carnations surrounding a white orchid on a prayer book.

Miss Patricia Roberson, sister of the bride and her only attendant, wore a powder blue satin dress with matching accessories and carried a French bouquet.

Charles Tharpe served the bridegroom as best man and the ushers were James Reeves, Bobby Lee Melton and Russell Antley.

Mrs. Roberson chose for her daughter's wedding a powder blue dress with white accessories and Mrs. Robinson, mother of the bridegroom wore dark blue and white accessories. Each mother had a cymbidium orchid corsage.

For traveling the bride was attired in a pink sheath with matching jacket, white accessories and the orchid from her bridal bouquet.

QUICK DIP

For entertaining, make a rosy crab dip at least an hour ahead of time so flavors can blend. Soften 1 (8-ounce) package of cream cheese. Mix well with ½ cup of canned tomato sauce. Add 1 (3¾-ounce) can of shredded crabmeat, 1 teaspoon horseradish and ½ teaspoon of grated lemon rind.

DOWNTOWN and TWIN CITY SHOPPING CENTER

Field's

Field's Presents the Back to School Look by Bobbie Brooks

A. PULLOVER. Long sleeve acrylic orlon with crew neck. Multi color tones of green, black, blue. Sizes 34 to 40. **$9.99** SLACK. 100 percent wool stretch flannel in red, blue, gold, or turquoise. Tapered side zipper. Sizes 5 to 13. **$11.99.**

B. SKIRT. Slim, mohair and wool with self belt and slotted front seam. Seat lined and rear kick pleat. Blue, turquoise, green, gold, red. Sizes 5 to 15. **$9.99**. CARDIGAN. Novelty 100 percent wool with contrasting trim front, loop button holes, alpaca stitch. Bracelet length sleeves and two simulated pockets. In colors to match skirt. Sizes 34-40. **$13.99.**

C. SKIRT. Hip stitch 100 percent wool flannel, pleated. Your choice of colors in basic and high shades. Junior and petite sizes 3 to 15. **$8.99** JACKET. Vertical tri-toned stripe double breasted blazer jacket of 100 percent pure wool with nautical buttons and two flap pockets. Your choice of color combinations of blue, turquoise, red, grey and brown. Can be worn with many different color skirts. Sizes 5 to 13. **$18.99.**

D. PLEATED SKIRT. Hip stitched 100 percent wool plaid in color combinations of turquoise and red. Sizes 5 to 15. **$13.99**

SWEATER. Tyrolean cardigan in 100 percent pure wool, drawstring neck line with large pompoms. Novelty multi-colored design on neck, sleeve and waist accented with unique silver ski buttons. Sizes 34 to 40. **$13.99.**

E. VEST. The vest for you . . . . your choice of our 100 percent brushed wool or flat knit with a new V-line front and wide ribbed detail. Have several . . . to add spice to your wardrobe. Pastel to dark shades. Sizes 34 to 40. **$4.99.**

F. SKIRT. Accordion lesson . . . for swingers. Wool flannel "A" line skirt, accordion gored and gorgeous. Colors on a fall beat. Perfect for mix and match. Sizes 5 to 11. **$11.99.**

G. BLOUSES, Various styles of solids, prints and stripes to match the above sweaters. From **$3.99** up.

Use Our Convenient Layaway or Option Charge Plan!

SUMMER PLEASURES such as convertible riding will soon end for these college-bound girls. Pictured in Charlene Wedemeyer's car are left to right, Charlene, who plans to attend the University of Arkansan in Fayetteville; Jan Mason, soon to enter Louisiana Tech; Amanda Cobb, Newcomb College of Tulane University; and in the back seat, Sandy Ballard, LSU; and Linda Atkinson, Arkansas.

PROBLEMS OF PACKING beset college girls. Wondering whether it will all fit in are Jan Conlin, a prospective student at Louisiana State University; Barbara Masur, who is to enter Southern Methodist university in Dallas; and Barbara Buckner, who leaves early in September for the University of Southwestern Louisiana in Lafayette.

GETTING TOGETHER in new fall school clothes are these girls, all bound for different colleges next month. Left to right, Paula Perry, LSU; Judy Searcy, University of Southwestern Louisiana; Arden Anders, Southwestern at Memphis; Nancy Talbot, Florida State University at Tallahassee; Lynn Masur, Universtiy of Miami at Coral Gables, Florida.

F. C. Culpepper, III, Weds Miss Frances Lynn Smith

Miss Frances Lynn Smith, daughter of Mr. and Mrs. Frank F. Smith, and Fred Carroll Culpepper, III, son of Mr. and Mrs. Fred C. Culpepper, Jr., were married Saturday, August 8, in Westminister Presbyterian church in Monroe. The Rev. William Wayne Hatcher officiated at the ceremony at four in the afternoon.

White stock, white gladioli, and auratum lilies were intertwined with greenery in the candle tree which stood on the altar. Mass arrangements of woodwardia and spiral candelabra garlanded with greenery stood at each side. The Smith family Bible was placed on a white pedastal.

As candles were lighted by the bride's cousins, Art Smith of Monroe, and Rives McCord of Kilgore, Texas, a pre-nuptial concert was provided by Mrs. Eloise C. Stanhope at the organ. She also accompanied the soloists, Mrs. Clyde Sanders, aunt of the groom, and Mrs. F. V. Allison, cousin of the bride.

The bride, who entered the sanctuary with her father who gave her in marriage, was wearing a wedding gown of ivory Italian silk with scalloped scoop neckline and cap sleeves. Panels of reembroidered alencon lace and seed pearls ornamented the bodice and the semi-belled skirt with removable court train. Her elbow length veil of imported silk illusion drifted from a double crown of lace and seed pearls. She carried a cascade of bride's roses and tuberoses.

Attendants of the bride were Miss Carol Culpepper, sister of the groom, maid of honor; and Misses Lea Thompson and Sandra Guyton, bridesmaids. They wore identical full-length dresses of star green crepe styled with Empire waistlines and short cape sleeves. Their headdresses were flat bows of star green crepe with circles of illusion. They carried bouquets of green and white caladium leaves with miniature white Fuji chrysanthemums.

Wynn Jefferson served the groom as best man. Groomsmen were Wayne Smith, brother of the bride; Ronald Splann of Memphis; Alexander B. Myatt III; and George S. Buckner, Jr.

RECEPTION

Following the ceremony, the bride's parents were hosts at a reception in the Holiday Room of Holiday Inn. Mrs. Smith, mother of the bride, chose to wear a dress of rose lace with matching accessories. Mrs. Culpepper's ensemble was of blue crepe and chiffon with matching accessoreis. Each wore a Japhet orchid corsage.

Miss Lynn Morrow of Birmingham, Alabama, and Miss Dorothy Culpepper, sister of the groom, presided at the guest book, which was placed on a table with a memory candle decorated with love birds and wedding bells.

A cloth of white embroidered organdy covered the punch table, which was centered with a branched silver candelabrum holding an arrangement of bride's roses, stephanotis, and stock and from which trailed garlands of ivy and roses. Silver punch bowls were placed at each end of the table. Mrs. James G. Thomas, and Mrs. P. L. Benfield, cousins of the bride, served punch.

White organdy caught with ivy garlands covered the table where the tiered bride's cake was placed. Mrs. W. B. Matthews and Mrs. R. R. McCord, Jr., of Kilgore, Texas, aunts of the bride, cut the cake. Others assisting at the reception were Mrs. O. F. Yates, Mrs. J. Arthur Smith, Jr., Mrs. T. Arthur Grant, Mrs. Leo McStravick, Mrs. Edwin Rowan, Mrs. William Harris, Mrs. Tommy Trawick, Mrs. Lea Thompson.

Rice bags were passed by Philip Benfield, Robert Benfield, Beth Benfield, Anna Rowan and Eddie Rowan. Tea Girls were Misses Patti Williams, Martha Guyton, Carolyn Thompson, Kay Yates, Arralee Lyon, Ann Matthews, and Patti Culpepper.

When the couple left on a wedding trip to the Ozarks, Mrs. Culpepper was wearing a three piece silk and raffia knit emsemble in shades of aquamarine. She wore golden brown accessories and a corsage of white roses.

The bride, a graduate of Neville High school, attended Southwestern at Memphis and Louisiana State university. Her sorority is Kappa Delta. Mr. Culpepper, who is a member of Kappa Sigma, also attended Neville High School and Southwestern at Memphis. The couple will live in New Orleans, where the bride will complete her senior year at Louisiana State university; and the groom will be a second year student at the LSU School of Medicine.

Miss Smith, Mr. Collie Wed In Calhoun Church

Standing beneath an arch entwined with ivy and flanked with baskets of white gladioli, Miss Iva Laverne Smith and Ronnie Arthur Collie pledged their marriage vows Saturday evening, August 8. The Rev. Jesse Halley performed the double ring ceremony in New Chapel Hill Baptist church in Calhoun. Parents of the couple are Mr. and Mrs. David L. Smith, Sr., and Mrs. and Mrs. Otis A. Collie, all of Calhoun.

Music was provided at the organ by Miss Carolyn Futrell, who also accompanied the soloist, Miss Pat Gueraedy. Candles were lighted by Miss Diann Collie, sister of the groom.

The bride, who was given in marriage by her father, wore a wedding gown of white peau de soie with fitted bodice, scoop neckline, long pointed sleeves, and flowing skirt appliqued with lace motifs. A tiera of pearls and sequins held her veil of illusion. She carried a bouquet of white pompons and streamers tied with love knots.

Mrs. Wanda Moreau, matron of honor, wore a gown of Spanish Rose peau de soie and matching headdress with scalloped veil. She carried a nose gay of pompons. Bridesmaids Miss Connie Halley, cousin of the bride, and Miss Barbara Spence, wore similar dresses in Carol Bloom peau de soie. Flower girls were the groom's sisters, twins Patsy and Pamala Collie, who were dressed in frost pink polished cotton with overskirts of pale pink silk organza.

Bobby Steve Brownlee attended the groom as best man, and Master DeWayne Tidwell, cousin of the bride, was ringbearer. Groomsmen-ushers were David Smith Jr., brother of the bride, Terry Collie, brother of the groom, John Lowery, and John Bryan.

For her daughter's wedding, Mrs. Smith chose a pale blue dress with lace jacket, matching hat and navy accessories. Mrs. Collie wore champagne beige lace with matching accessories.

After the ceremony a reception was held in the church parlors. Mrs. Patricia Brownlee presided over the bride's book, which was placed on a table ornamented with a bride doll. White pompons flanked with pink candles decorated the table where Mrs. Ginger Griggs served punch and Miss Ilene Wimberley cut the cake.

When the couple left on a short wedding trip, Mrs. Collie was wearing a three piece beige silk suit with matching hat and dark brown patent accessories. On their return, they will be at home in Monroe.

CUMIN SEED

Ever add cumin seed instead of caraway seed to sauerkraut?

the Woman's Shop
BELLA SCHERCK DAVIDSON INC.

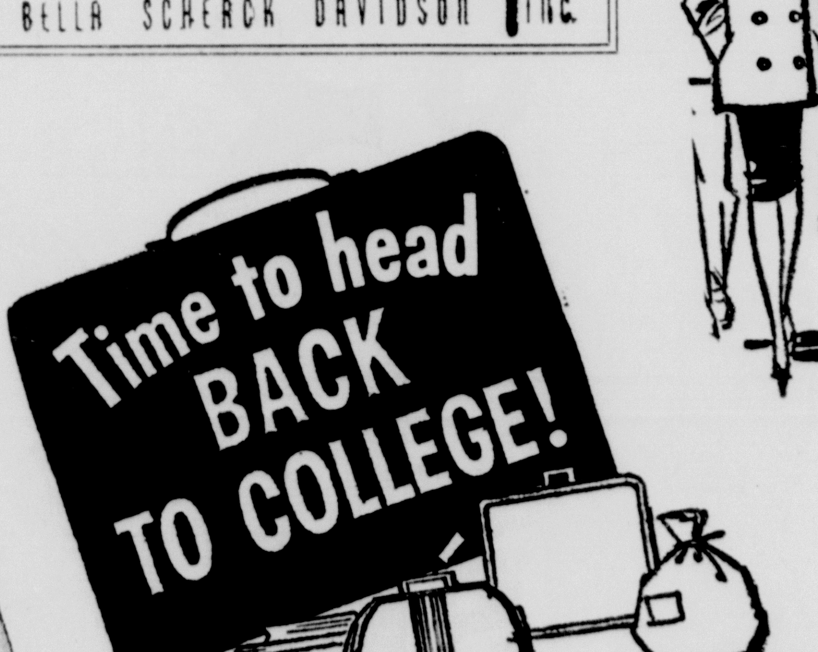

You Can Use Our Layaway

First to the Woman's Shop
.. then offf to College!

above at left...
Car Coat with Raccoon Collar
You'll love to snuggle up to it. Smartly styled 32 inch pile lined car coat of wool, corduroy or poplin. From our wonderful collection of car coats for school wear.
$45

All furs labeled as to country of origin.

at left...
Low Torso Skirt with Solid Top
This is a campus beauty. Novelty tartan pleated low torso skirt with solid top... bonnie for back to the campus. In red and green, or green and red. Sizes 5 to 13.
Jumper $16. Blouse $7.

at left...
Smart Sweaters Styled by Catalina
Many wonderful styles and colors in fine sweaters styled by Catalina in all sizes.
Over classic short sleeve knit dress. $25.
With sleeveless shell $11.
Slim skirt in double knit $16.

at right...
White Wolf Trim on White Coat
Soft wolf trims a loop boucle white bleached wool coat. Collar is Peter Pan. Coat is seam waisted and has black belt. Junior sizes 5 to 11.
$65.

Catalina

at right...
Blousemanship Ahoy!
The yummy new look in blouses at the Woman's Shop includes white, blue, and gold as sketched here. Ascot ties and bow tie versions. Sizes 10 to 18.
$8.

Miss Metcalf, Gary Piper To Be Married

The engagement of Miss Leona Martella Metcalf daughter of Mrs. Elizabeth Metcalf and the late Lamar Metcalf and Gary Burton Piper, son of Mrs. W.A. Ramsey of Shreveport and Burton Piper of Urbana, Ill., is announced by her mother.

The wedding is planned for August 21 at six o'clock at the First Baptist Church with the Rev. John Hurt officiating.

Miss Charlotte Ramsey of Mansfield will be the maid of honor and Pete Gallaway of Shreveport will attend the bridegroom as best man. Ushers will be Mike Hamilton and Dale Toland of Bossier City.

COLOR DUO

Note to beginning cake decorators: food coloring for frostings may be had in liquid and paste form.

MISS LEONA MARTELLA METCALF

MISS ALANDIA GAYLE THOMAS

Wedding Set August 20 By Monroe Couple

Mrs. J. B. Thomas of Bastrop announces the approaching marriage of her daughter, Miss Alandia Gayle Thomas to Bradford. E. Worley, son of Mr. and Mrs. Paul E. Worley of Bastrop. The wedding will be an event of August 18 at 7 P.M. in the First Assembly of God Church of Bastrop with the Rev. J. E. Allen officiating.

The bride is a recent graduate of Bastrop High School and is presently attending Louisiana Business College. Mr. Worley who is in the United States Navy will complete his basic training in San Diego, California and return to Bastrop August 13.

SANDWICH FILLING

A small amount of plain leftover cooked vegetables in the refrigerator? Mix with shredded green cabbage, julienne strips of baked ham or cooked smoked tongue and French dressing or mayonnaise for an excellent sandwich filling or salad.

Fashion Flashes

By FLORENCE de SANTIS

LOOK FOR . . .

. . . . slim shapely fall suits in unusual colors of green and blue mixed, pink and purple, beige and violet, often double-breasted.

. . . the dramatic look for fall evenings, in blue satin set off by brown crepe, in flame chiffon paired with black crepe.

. . . the importance of the scarf, worn tucked into almost every suit, often accenting simple dresses, used as a hat of silk.

. . . the importance of the middy look for fall, tunic-length and accented with a contrast tie, over fully pleated skirts.

. . . the pale fall furs, in shaped capelets, sleeveless pullovers, newly slim coats, stoles with cape shaping, casual hats.

. . . the new ways of fall knits with their lively, less bulky texture, bright colors, soft lines starring the blouson look.

. . . pleats for fall, in every kind from crystal and fan pleats to panel pleating used to ease straight skirts, on both suits and dresses.

. . . the return of smooth-surface menswear fabrics in suits, with glen plaids and pinstriped the favorites in fine worsteds.

. . . the great stocking interest for fall, in textured nylons or even more textured lisles for the country, in rainbow colors.

Events Of Note

Sunday, August 9

Ouachita Duplicate Bridge club — American Legion home, Forsythe Ave., 2 p.m.

Monday, August 10

Twin City Hemerocallis Club, Agricultural Building, West Monroe. Speaker, Mrs. R. C. Pittard. Hosts, Mr. and Mrs. T. S. Mangham and Mrs. E. W. Earl. 7:30 p.m.

First Presbyterian Church circles 8 and 9, church parlor, 7:30 p.m.

Ceramics at Wossman Recreation Center, 6 to 8:30 p.m.

Tuesday, August 11

Executive committee of Christian Women's Fellowship of First Christian Church, Mrs. Jerry Johnson, 213 Chickasaw Drive, West Monroe, 9:30 a.m.

Women's Benefit Association, Julia Wossman center, teenage room, 7:30 p.m.

Covenant Presbyterian church circles:

1: Mrs. Everett E. Lawson, 807 Auburn, 9:30 a.m.
2: Mrs. S. L. Digby, 1809 Milton, 9:30 a.m.
3: Mrs. C. G. Pearce, Jr., 2608 Pargoud Boulevard, 9:30 a.m.
4: Mrs. Bessie Long, 807 Auburn Ave., 2:30 p.m.
6: Mrs. Mark Brown, 607 Orleans St., 7:30 p.m.
7: Miss Cliffie Olmstead, 1708 Lexington, 7:00 p.m.
8: Mrs. E. E. Meredith, 1618 Emerson, 7:30 p.m.

Westminister Presbyterian church circles:

2: Mrs. S. N. Nolan, Logan Lane, 9:30 a.m.
4: Mrs. Noel A. Grower, 4204 Spurgeon Drive, 7:30 p.m.
5: At the church. Hostess, Mrs. B. V. Terral, Jr., 9:30 a.m.

Dixieland Daylily Society, Agricultural Building, West Monroe, 7:30 p.m. Hosts, Mr. and Mrs. Wiley Roach, Sr., J. A. Kilpatrick.

First Presbyterian Church circles:

1, 2, 3, 4: Church parlor, 9:30 a.m.
5: Mrs. C. K. Crandall, 1801 N. Fifth, 2:30 p.m.
6 and 7: Church parlor, 2:30 p.m.
10 and 11: Church parlor, 7:30 p.m.

Wednesday, August 12

Ceramics at Benoit center, 1 to 4 p.m.

Thursday, August 13

Westminister Church circles:

3: Mrs. John F. Arnold, 135 Selman Drive, 7:30 p.m.
At the church. Hostesses Mrs. C. E. Stephenson and Mrs. L. E. Rainer, 7:30 p.m.

Monroe Assembly 5, Order of the Rainbow for Girls, Masonic Temple, 7:30 p.m.

Senior Citizens club at Benoit center, 2 to 5 p.m.

Adult Art classes at Wossman center, 9 to 5 p.m.

Photography Class at Benoit for all ages: 7 to 9 p.m.

Ceramics at Benoit center, 6 to 9 p.m.

Friday, August 14

Handcraft classes at Wossman Center, 1 to 4 p.m.

Art classes for children at Wossman center, 1 to 3 p.m.

Saturday, August 15

Art classes for children at Benoit Center, 9 to 12 noon.

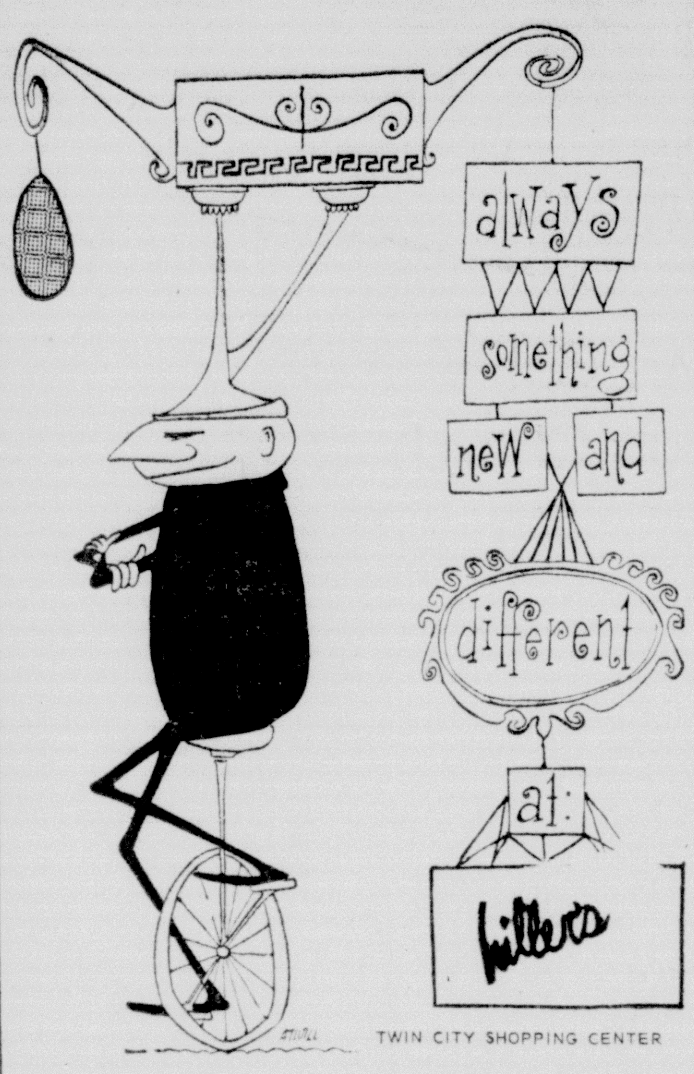

Like I said . . . the new fall fashion jewelry by NAPIER is here!

first assignment for back-to-school . . .

Fall Fashions

We're so ready for back-to-school with a wealth of fashions . . . in every department. All new for 1964-65 with all nationally advertised brands.

Back To College

DRESSES

A wide array of creations in sheath and full styles. Featuring the newest styles in Winter Cotton. All colors, plaids, shadow stripe in Missy, Junior and all sizes.

12.95 to 24.95

Others To 39.95

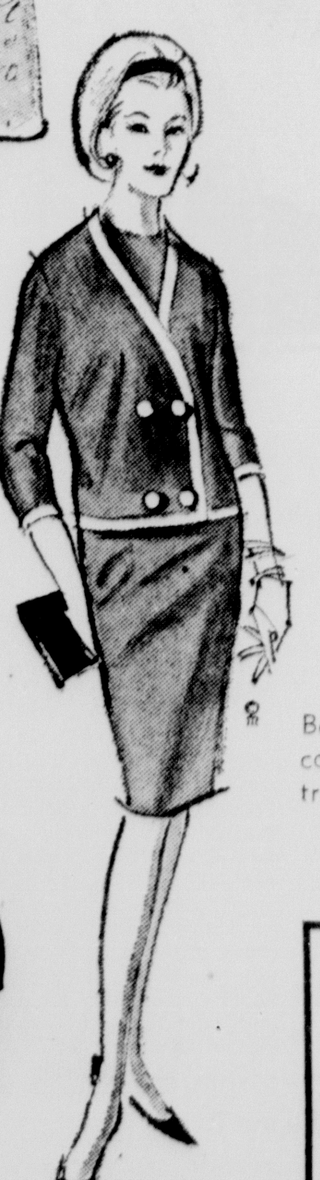

Always Free Storeside Parking While Shopping Allen's

So Essential

DOUBLE KNITS

Double knits in co-ordinates —1 pc. dress ensembles also 2 and 3 pc. suits—Not a color left out of this group.

12.98 to 69.95

Beautiful, Practical

COATS

Beautifully tailored in the new fall colors. Cashmeres and wools. Some fur trimmed. Have it put in layaway now.

22.95 to 99.50

Allen's

SHOP OUR BACK TO SCHOOL WINDOWS

VISIT OUR SPORTSWEAR SHOP for all those SWEATERS and SKIRTS

Campus Capers—You will be just right in these sweaters and skirts, each one a new feature of sportswear. Also leather and suede jackets and anything you need for school or college.

Holloway-Thompson shoe store

LAST WEEK!

Final Clearance

sale

ENTIRE STOCK SPRING and SUMMER

SHOES

GROUP 1
REGULAR 3.95 TO 7.95

$3

- SMARTAIRE FLATS
- ITALIAN SANDALS
- RESORT AIRES
- JANTZEN

GROUP 2
REGULAR 8.95 TO 10.95

$5

SANDLERS
LIFE STRIDES
SMARTAIRES
COBBLERS
COBBIES
JANTZEN

GROUP 3
REGULAR 11.95 TO 29.95

$7

- CAPRINI
- AMALFI
- TWEEDIES
- PANORAMA
- RICE O'NEIL
- MR. EASTON
- RED CROSS
- NINA • ALLURE
- LIFE STRIDE
- COBBIES
- COBBLERS
- IMPORTED FLATS
- PARADISE KITTENS
- NURSE OXFORDS

ENTIRE STOCK SPRING AND SUMMER

Bags

3.95 to 14.95 Values

$1 • $3 • $5

Holloway-Thompson shoe store

Winning Highest Marks for BACK-TO-SCHOOL

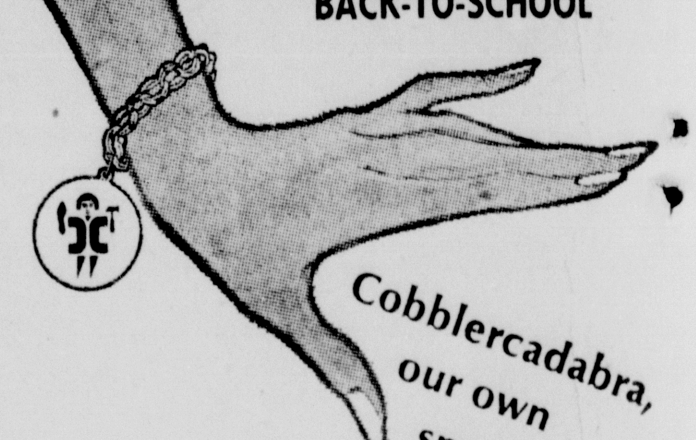

Cobblercadabra, our own special charm for your feet from

California COBBIERS

California COBBIERS

- Black Mocko Crocco.
- Antelope Leather & Suede combination

$12.95

CHESTERFIELD

California COBBIERS

- Truffle Black patent tip.
- Black Suede black patent tip.

$12.95

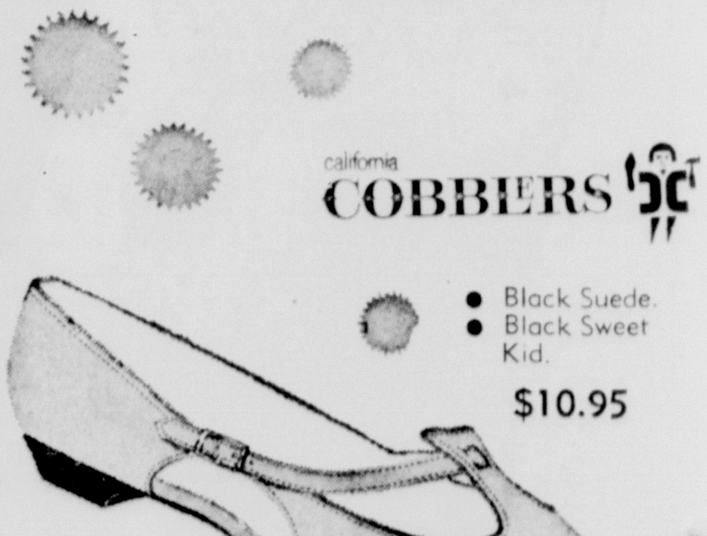

VELOCIPEDE

California COBBIERS

- Black Suede.
- Black Sweet Kid.

$10.95

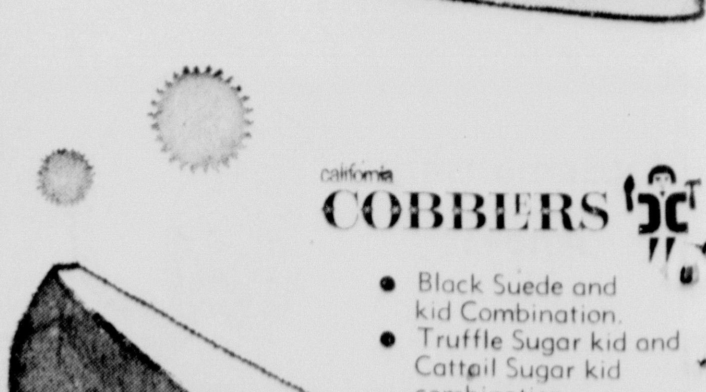

RUSH

California COBBIERS

- Black Suede and kid Combination.
- Truffle Sugar kid and Cattail Sugar kid combination.

$10.95

CLOWN

MISS SHARON JOY CHADWICK

MISS GINGER ANN BEARD

MISS MARY THERESA HENDERSHOT

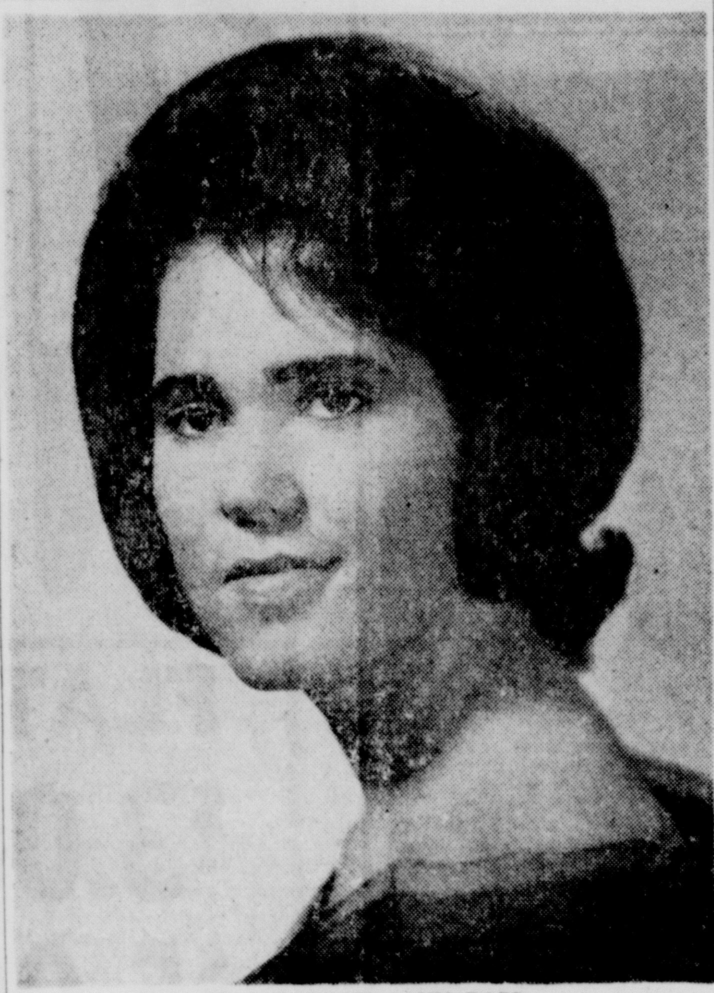

MISS BARBARA ANN BASS

Church Wedding To Unite Local Couple

Faith Baptist Church will be the setting next Sunday after- Monroe. The prospective groom is a graduate of Jonesboro High noon, August 16, for the wedding of Miss Sharon Joy Chadwick, daughter of Mr. and Mrs. Aubrey Chadwick, and William Grundy Worley, Jr., son of Mrs. William G. Worley and the late Mr. Worley, all of Monroe. The Rev. Raymond Howe will officiate at the ceremony at 2 p.m.

The bride-elect is the granddaughter of Mr. and Mrs. W. M. Glover and of Mr. and Mrs. Russell Chadwick. She has selected Miss Anita Sehon as maid of honor and Miss Polly Burrow and Miss Billie Easterling as bridesmaids.

Grandparents of the groom are Mr. and Mrs. Will Gooden and Mr. and Mrs C. A. Worley. Mr. Worley has chosen Leslie Sturgeon as best man. Other attendants are to be Richard Guin, Billy Netherland, Eugene Sehon, and Mike Yates.

The couple plan to live in Monroe at 2009 Dooley Lane.

CAMEL GOOD

The camels are coming. Harper's Bazaar's August issue shows a collection of camel wools. Amongst the best is a camel's hair dress with a blouson top and walkable skirt, for accent, argyle-patterned stockings and high boots. Another charming outfit featured by the magazine is a tweed and camel's hair reversible coat wrapped sumptuously over a little camel's hair overblouse and a straight camel skirt.

Saturday Vows Planned By Local Couple

Plans are announced today for the marriage of Miss Ginger Ann Beard, daughter of Mr. and Mrs. George H. Beard and Bobby James Hitt, son of Mr. and Mrs. L. H. Hitt of Jonesboro, Arkansas. The wedding is set for 7 p.m., Saturday, August 22 in Memorial Methodist Church of Monroe. The Rev. Charles B. Littleton, pastor of Central Baptist Church, will officiate, assisted by the Rev. Loyd Williams of Memorial Church.

Miss Beard is a graduate of Neville High School and is a senior in nursing education at Northeast Louisiana State College. She has chosen her sister, Miss Jeanette Beard of West Monroe, as maid of honor. Bridesmaids will be Mrs. Claude McLelland of Houston, Texas; Mrs. Jack Walker of Longview, Texas; and Mrs. Tommy Pouland of Monroe.

Mr. Hitt will attend his son as best man. Groomsmen are to be John Bennett, Dick Purcell, and Jack Galion, all of roe. The prospective groom is a graduate of Jonesboro High school and attended NLSC.

After a honeymoon in San Francisco, California, the couple will return to Monroe for the fall semester.

FLAVOR GRAVY

If that gravy, made from the drippings from roast meat or poultry, doesn't have enough flavor, you may want to add a touch of soy sauce.

STUFF CHOPS

If you are planning to stuff pork chops, and they make a fine company dish, see that they are 1-½ inches thick so that you can cut through the middle of each to form a pocket.

Paul-Hendershot Vows Planned For August 30

Dr. and Mrs. Paul T. Hendershot of Ruston announce the engagement and approaching marriage of their daughter, Mary Theresa, to Phillip Byron Paul, son of Mr. and Mrs. Haskell Paul of Pauls Valley, Oklahoma. The double-ring ceremony will be held on Sunday, August 30, at 3 o'clock in the afternoon at St. Thomas Catholic Church in Ruston with the Rev. Thomas Cashman, pastor, officiating.

The bride-elect's maid of honor and only attendant will be her sister, Miss Anne Hendershot. She is descended from Mr. and Mrs. Sidney J. Lacy, Sr., of Baton Rouge, and the late Mr. and Mrs. Daniel S. Hendershot, of Malvern, Arkansas. Miss Hendershot is a graduate of Ruston High School and Louisiana Polytechnic Institute, where she received her degree in Office Administration on August 6. While at Louisiana Tech, she was a member of Sigma Kappa Sorority, Sigma Tau Delta Honorary English Fraternity, Newman Club, Louisiana Tech Choir, and the National Collegiate Association of Secretaries.

The bridegroom-to-be is descended from Mrs. J. B. O'Harro an dthe late Mr. O'Harro and the late Mr. and Mrs. William Paul, all of Pauls Valley Oklahoma. Mr. Paul is a graduate of Pauls Valley High School and is attending Louisiana Polytechnic Institute where he is majoring in Forestry and Botany. At Louisiana Tech, he is a member of the Forestry Club and the Tech Theater Players. Serving him as best man will be Michael Calahan of Ruston.

Following their marriage, the young couple will be at home in Ruston, where Mr. Paul will continue his studies at Louisiana Tech.

PALE COATS

To be a winter beauty, try Harper's Bazaar's August issue for some pointers on a cold-weather coat. The fashion magazine shows a range of pale winter coats in crystal blue, pale chamois, peach, aurora pink and moonstone white. They're all in crisp surfaced wools, slim and welt-seamed.

Tech Students Choose Fall Wedding Date

The approacing marriage of Miss Barbara Ann Bass to Vernon Lee Helms of Oak Grove is foretold in an announcement made today by her parents, Mr. and Mrs. O. T. Bass of Bastrop, formerly of Eudora, Arkansas. Mr. and Mrs. J. L. Helms of Oak Grove are parents of the prospective groom.

Eudora Baptist church in Eudora, Arkansas, will be the setting for the wedding, which is planned for five p.m., Saturday, September 12. The Rev. L. C. Hoff will officiate.

The bride is the granddaughter of Mr. and Mrs. Lee Edmondson of Forest, La., and of Mrs. J. O. Bass of Vicksburg, Miss., and the late Mr. Bass. She is a graduate of Eudora High School and is presently attending Louisiana Tech.

Miss Mary Anna Yee of Eudora will attend the bride as maid of honor, and bridesmaids are to be Miss Sandra Haley of Eudora, Miss Martha Farmer of Charlotte, N. C.; Miss Louise Vincent of Little Rock; Miss Ann Lively of Bastrop; and Miss Rita Joyce, of Kilbourne, La. Little Miss Amber Brown of Little Rock has been chosen as flower girl.

Mr. Helms has selected Roger Head of Oak Grove as his best man. Other attendants will be Cline Mourer of Shreveport; Buddy Barr of Vernon, La., Marshall Ruffin of Oak Grove, Hugh Brown of Little Rock, Ark.; and Billy Bass of Bastrop. Chuck Joyce of Kilbourne will carry the rings.

The prospective groom is the grandson of Mr. and Mrs. V. V. Ruffin of Oak Grove. A graduate of Oak Grove high school, he was graduated from Louisiana Tech in June. His fraternity is Lambda Chi Alpha.

The couple plan to live in Ruston, where the bride will be a junior and the groom a student in the graduate school at Louisiana Tech.

GLOCK'S GLORIOUS GABBY ALMANAC

LOUISVILLE, Ky. (AP) — More than 30 college students throughout the country are non-paying subscribers to "Glock's Glorious Gabby Almanac of Useful College Information."

The weekly letter is put together by Milton Glock at his own expense.

After his son and daughter left for college, they wanted to keep track of their high school chums, so Glock offered his home as a clearing house for their letters.

To get on the mailing list, each student must write at least one letter every eight weeks.

Glocks then edits the letters and includes the gist of ach in his four pag mimeograph sheet.

OPENING SOON

MAISON La France

1824 FORSYTHE.....PHONE FA 5-0311

"Monroe's Newest Ladies' Ready-to-Wear Center"

STEP SMARTLY BACK-TO-SCHOOL FROM Kelso's IN FAMOUS

LAZY BONES

GOOD SHOES FOR BOYS AND GIRLS

like to ROUGH 'n TUMBLE

So do pre-schoolers. That's why Lazy-Bones are carefully constructed to give the flexible fit these important years require. Lazy-Bones' quality shoe materials are a big help too!

Boys' Black or Brown Leather Oxford

Sizes 5½ to 8 $5.98

Sizes 8½ to 12 $6.98

Girls' Black Nylon Velvet Oxfords

Sizes 5½ to 8 $5.98

8½ to 12 $6.98

12½ to 4 $7.98

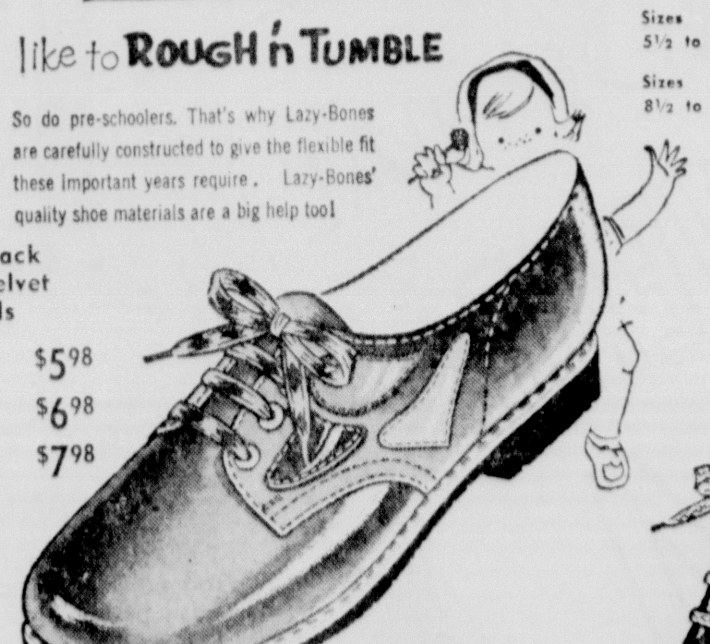

Official Neville Tigerette Saddle Oxford

Sizes 4½ to 9 AAA to C $8.98

Boys' Waxhide Oxford

Sizes 12½ to 4 $8.98

Kelso's

Downtown 107 DeSiard

Suburban 1131 Forsythe

Sharron's . . . . The Nucleus For Back-To-School Wear

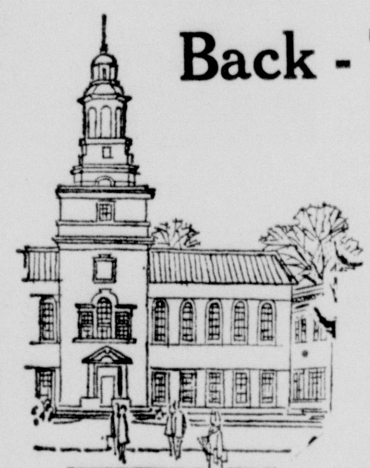

BLAZER 17.98

SKIRT 15.98

SWEATER 8.98

The PERMANENTLY PLEATED SKIRT by KORET OF CALIFORNIA

You'll love these coordinates of Botany 100% wool flannel . . . Casual Blazer and Swinging Skirt with permanent pleats.

So very SAN FRANCISCO... KORET OF CALIFORNIA

Sharron's

FORSYTHE Shopping Center

EASTGATE Shopping Center

Church Ceremony Unites Couple In West Monroe

In a candlelight ceremony in First Methodist church of West Monroe, Miss Carolyn Gallaspy became the bride of Robert Ware Yelverton of Hattiesburg, Mississippi. The Rev. Kenneth G. McDowell officiated at the double ring service at seven-thirty Saturday evening, August 8. The bride is the daughter of Mrs. Glenn Todd Gallaspy and the late Dr. Gallaspy of West Monroe. The groom is the son of Mrs. Carroll Newton Yelverton of Hattiesburg and the late Mr. Yelverton.

The wedding vows were exchanged before a semi-circle of pink tapers burning in wrought iron candelabra draped with Southern smilax. Three fan-shaped arrangements of pink spider chrysanthemums were placed in the center and at each side of the altar. These bouquets were separated by candle trees in which burned pink cathedral tapers.

Music was provided by Miss Biddy Dupree at the organ and Mrs. Roy Brooks, soloist. Candlelighters were Miss Martha Norris and Miss Millie Hisop, who wore floor length gowns of white silk organza accented with pink velvet ribbon. Their wrist corsages were shaded pink roses.

Glenn Todd Gallaspy escorted his sister and gave her in marriage. The bride was wearing a wedding gown of ivory satin with bodice elaborately embroidered in seed pearls and crystal beads. It was styled with long fitted sleeves and a bell-shaped skirt which swept into a circular train. Her bouffant veil of ivory illusion was attached to a pearl and orange blossom tiara. She carried a cascade of white butterfly roses accented with net and pearls.

The bride's attendants were Miss Melba Beasley, maid of honor; and Miss Betty Carter; Miss Ila Kay Guaraedy; Mrs. Glenda Lambert; Miss Lyn Hopkins of Jackson, Miss.; and Miss Glenda Luke, Louisville, Miss., bridemaids. They wore identical floor-length dresses of pale pink organza accented at the Empire waistline with pink velvet ribbons which formed streamers to the floor at the back. Pink velvet Dior bows with pink illusion veils formed their headdresses. They carried colonial bouquets of Carol Anding and Pink Garnet roses with streamers of smilax interspersed with pink roses in net puffs.

Little Miss Chris O'Dell of Capleville, Miss., was flower girl. Her costume was an identical miniature of that worn by the bridesmaids.

Jim Yelverton of Morgan City attended the groom as best man. Groomsmen were Grey Jackson, Jackson, Miss.; Francis Owings, Jim Draughn, Phil Wallace, Mike McWhorter, all of Hattiesburg; David Wells, Purvis, Miss.; and Lynn Boyer, Oxford Miss.

For hre daughter's wedding Mrs. Gallaspy was wearing a dress of mauve chiffon with shirred bodice and full skirt. Her corsage was a cattleya orchid. Mrs. Yelverton, mother of the groom, chose ice blue chiffon with a bodice of clipped lace etched with sequins and a slim skirt with floating back panel. Her corsage was of cymbidium orchids.

RECEPTION

Following the ceremony, the bride's mother entertained with a reception at Highland Park country club, where a pink theme was noted in decorations. Guests registered at a book placed on a table holding a wedding candle nestled in a bed of pink roses and ruffles.

A pyramid of pink roses in a footed crystal bowl centered the punch table, which was covered with a floor length cloth of net over satin. Pink tapers in branched silver candelabara stood at each side of the centerpiece. At each end of the table was a punch bowl wreathed with smilax and pink rosebuds. The bride's cake centered a table covered with a floor length cloth caught up with nosegays of pink tulle and pink sweetheart roses.

Those assisting at the reception were Mrs. Kelley O'Dell, Capleville, Miss., Mrs. Jimmy Jones, Biloxi, Miss.; Miss Nancy Thomas, Miss Sandra Winders, Jackon, Miss.; Miss Gail Sinnatt, Greenville, Miss.; Mrs. Jerry Gentry, Mrs. Larry Ramkin, Mrs. Annette Aulds, Miss Barbara Neyland, Mrs. Roy Glasgow, Mrs. Ed Dewees.

Tea girls were Miss Dorothy Fortenberry, Miss Earline Williams, Miss Anne Fortenberry, and Miss Glenna Gallaspy. Rice bags were distributed by Miss Glenda Fortenberry, Miss Margaret Fortenberry, Miss Mary Alice Williams, and Miss Donna Williams.

When the young couple left on their wedding trip, the bride was wearing a white silk suit with hipline jacket and pleated skirt. Upon their return they will be at home in Jackson, Mississippi.

Mrs. Yelverton is a graduate of the University of Mississippi, where she was a member of Phi Mu sorority; Alpha Lambda Delta, scholastic honorary; CWENS, women's leadership honorary; and Mortar Board, senior women's honorary. The groom received his Bachelor of Arts and Bachelor of Science degrees from the University of Mississippi and is presently attending the Univerity's Medical School. He is a member of Sigma Chi social fraternity and of Phi Chi medical fraternity.

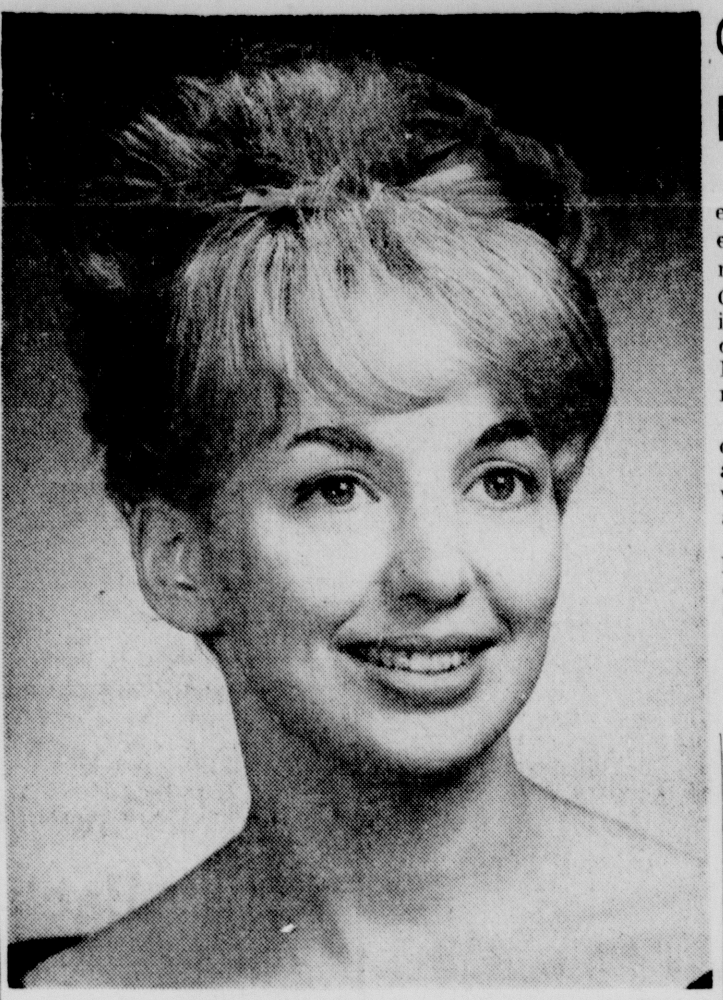

MISS CAROLE ELIZABETH PARKER

Miss Murray, Robert Gulley Wed In Marion

In a candlelight ceremony Friday, July 31, in the Marion Methodist Church, Miss Dianne Murray, daughter of Mr. and Mrs. Melvis Murray, Marion, Louisiana, was wed to Robert Gulley, son of Mr. and Mrs. Charles Gulley, Truxno, Louisiana. The Reverend Lillard Bevill performed the wedding at eight p.m. after the nuptial music by Miss Helena Wells who also accompanied the soloist, Miss Linda Jean Taylor.

Given in marriage by her father, the bride wore a gown of silk satin faced organza and fashioned on princess lines with bodice of re-embroidered chantilly lace featuring a scalloped neckline and long pointed sleeves. Appliques of the lace embellished the full skirt and chapel train. Her fingertip veil of silk organza cascaded from a jewelled rosette. She carried a small white Bible with an attached orchid.

Matron of honor was Mrs. Mack Murray, sister - in - law of the bride. Bridesmaids were Miss Shirley Porter and Miss Jennifer Gulley, sister of the groom. Flower girl was little Miss Alicia Gail Cloud.

Serving as best man was Tommy Winkler. Groomsmen were Mack Murray, brother of the bride, and Benny Murray.

The reception following the ceremony was in the social room of the church, decorated in pale pink and English ivy. The rectangular tables were covered with pink organza over taffeta. The wedding cake was tiered with decorative flowers accentuated by greenery. The tea girls were Mrs. DeWitt Crow, Mrs. J. L. Foster, and Mrs. Perry Murray.

MR. AND MRS. ROBERT GULLEY

Carole Parker, Fiance Plan Late August Vows

Mr. and Mrs. Martin A. Parker; 1204 Glenmar, announce the engagement and approaching marriage of their daughter, Miss Carole Elizabeth Parker to Daniel Stephen Blue. He is the son of Mr. and Mrs. Kenneth M. Blue, former Monroyans now residing in Fort Worth, Texas.

The wedding will be an event of late August to be solemnized at St. Paul's Methodist Church with Rev. B. R. Oliphint officiating.

Miss Parker is a graduate of Neville High School and attended Northeast Louisiana State College, majoring in nursing education. She will be a junior this fall at Texas Christian University.

The prospective bridegroom was also graduated from Neville High School and attended Northeast. He is presently employed in Fort Worth and will enter Texas Christian University this fall to complete his degree in mathematics.

CREATE NEW SCHEME

You can create a new style and color scheme in the bath each time you put out fresh towels. Are you in a romantic "My Fair Lady" mood? Hang up matching towels and bath mat in a floral design. For a gay modern look use bright contrasting solid colors with coordinated striped fingertip towels and bath mat. Many combinations can be made with vat dyed towels, as colorfast as they are beautiful.

WOMAN'S PRIVILEGE FACT OR FANCY?

NEW YORK (UPI) — Is it true that women can't make up their minds — especially when shopping? Is it also true that changing her mind is a way of feminine life?

Emphatically no, says a recent survey of 4,000 supermarket shoppers conducted by Stokely-Van Camp. It was proved, the survey said, that a woman can scan and identify 350 items a second, makes up her mind which item to choose in one-fifth of a second and, what is more, she rarely changes it.

Sew-Wonderful for Back-to-School
DARK COTTONS
PLAIDS, CHECKS & STRIPES to COORDINATE
DOE CORD $1.29
In Beautiful Colors
the FABRIC MART
1207 Cypress FA 2-5981 West Monroe

Final Mark Down

SPRING AND SUMMER
SHOE SALE
DRESS HEELS $5.00
2 PAIR FOR $9.00
FLATS $3.00 $5.00
STACKED HEELS $4.90
Famous Brand SHOES
324 DeSIARD

RESTORATION of OLD PAINTINGS AND FRAMES
MIT-TELL ARTshop
306 Pine St., Monroe, La.
Carl Mittell, Owner

if it's regulation for Jesus The Good Shepherd School, DEE DEE has it!

TRADITIONAL STYLING
- plus -
NEW, WASH 'n WEAR FABRICS
All Styles Shown Sketched from Stock

PAROCHIAL WEAR '64
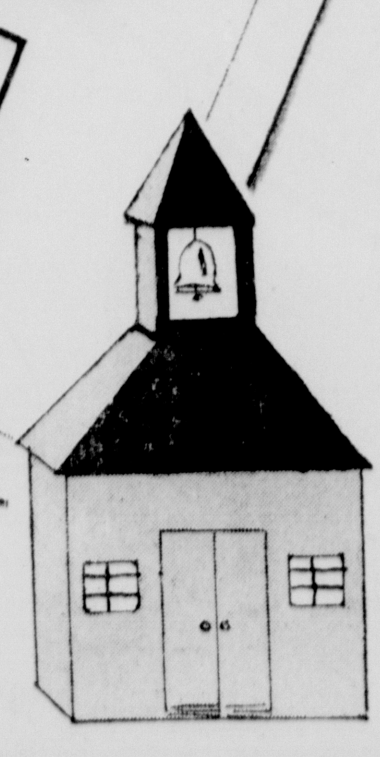
TAB FRONT WHITE COTTON OVERBLOUSE
SIZES 5-14 - SHORT SLEEVE, 2.98; LONG SLEEVE, 3.50
SUB-TEENS - SHORT SLEEVE, 3.50 LONG SLEEVE, 3.98
WASH 'n WEAR DACRON and RAYON NAVY SKIRTS
PERMANENTLY KNIFE PLEATED or BOX PLEATED
SIZES 3-6X, 4.98; SIZES 7-14, 5.98; SUBTEENS, 7.98
RED ORLON SWEATERS with SCHOOL CREST
SIZES 3-6X, 4.98; SIZES 7-14, 5.98; SUBTEENS, 7.98
RED TIES For GIRLS, BLACK For BOYS, 1.00
Fabric Available for Making Skirts
1805 ROSELAWN
PHONE 325-7521
CHARGE ACCOUNTS INVITED
LAYAWAY
KHAKI TWILL PANTS
Tailored to take a whole lot of rugged wear. A fabric that will wash better, wear better, and look better.
SIZES 6-12 2.98
SIZES 13 and 14 3.98
WHITE COTTON SHIRT
A beautiful fine combed wash 'n wear cotton shirt with convertible collar and long shirt tail.
SHORT SLEEVE, 5-7 2.25
SHORT SLEEVE, 6-14 2.98
LONG SLEEVE, 6-14 2.98

SATURDAY EVENING, August 15, is date selected for the marriage of Miss Joyce Copeland, daughter of Mr. and Mrs. H. D. Copeland, and Richard Clayton Rawls, son of Mr. and Mrs. H. L. Rawls, all of West Monroe. The ceremony is planned for 6:30 p.m. in First United Pentecostal church of West Monroe with the Rev. E. W. Caughron officiating.

YOUR PROBLEMS

One Needn't Apologize Or Explain To Friends

By ANN LANDERS

Dear Ann Landers: Our 23-year-old daughter Annette was always the shy type. We never knew what was in her mind most of the time because she was so quiet.

Around Christmas she told us she was expecting a baby. My husband and I couldn't believe it. The father was a boy named Harvey who is also shy and quiet. They had gone out together for three months, but had only five dates.

We gave them a hurried wedding — very small and nobody suspected a thing. Harvey took a job 2,500 miles from here which was fine with us. The baby was born in May. We didn't tell anyone about the baby, not even Harvey's folks. Annette wanted it that way. Last night Annette phoned to say she is sick of lying and wants to come home in a couple of weeks — with the baby.

I dread facing my friends. When they see the baby is several months older than she ought to be they will know everything. What is your advice? — ASHAMED

Dear Ashamed: The baby is exactly as old as she ought to be so drop that ridiculous notion.

Tell Annette to come home and don't feel that you must apologize or explain to friends. Anyone who would refer to the baby's "advanced age" is no friend.

Dear Ann Landers: Our 13-year-old daughter, Natalie, told us she was going to the library for the afternoon to see an art exhibit. Instead we learned that she and a girl friend went to see a foreign movie which was billed for adults only.

Natalie is tall for her age and could pass for several years older. From the description given by a friend who saw her in the movie house Natalie painted herself up like a trollop, wore my wig and high-heeled shoes and got by the cashier.

When I confronted Natalie with the report she did not try to lie out of it. She said she was curious about the picture and thought it would be fun to see if she could get in to see it. My husband feels we should deprive the girl of her allowance for six weeks. What do you say? — COPING

Dear Coping: I do not believe in depriving teen-agers of their allowances as punishment. I assume that the allowance is earned by performing some services in the house, and so long as the services are performed, the allowance should be paid.

A more logical punishment would be no movies for six weeks.

ANN LANDERS' booklet, "How To Be Date Bait," gives sound and solid rules for teen-age dating. To receive a copy, enclose with your request 20c in coin and a long, self-addressed, stamped envelope.

Ann Landers will be glad to help you with your problems. Send them to her in care of Monroe Morning World enclosing a stamped, self-addressed envelope.

LADY FINGERS

Lady finger pans are available; they come with six or 12 compartments.

Flowers Speak International Language

There are eight hundred thousand words in the English language but "I love you" are the most popular among women. That's not an official feminine poll, but it's a good hunch.

Every flower has, naturally, a different name in the many languages of the world, but the language of posies is silent, sweet-smelling and international. As the language of love, Nature created them as the best way possible to say "You're kinda cute," "Happy Birthday" and "After twenty years, you're still the best wife a guy ever had." Throughout the summer, members of Florists' Telegraph Delivery are kept busy translating shy and stuttering messages of love in the beauty of flowers all over the United States and to every country in the western world. What's the favorite from men? Roses, the flower of love — in every color and every shade. A rose by any name may still smell as sweet, but it will probably be easier to smell than to spell.

If you were Australian aborigine, you would speak the most complex language in the world — Andiljagwa — which is pretty complex even to spell. FTD could still probably reach you with say, a beautiful orchid corsage, but darned if we know where you could pin it since these people believe in ventilation more than wardrobe.

TID-BITS

Thin celery crescents and pineapple tidbits folded into sour cream make an interesting go-along for roast pork.

THE Fashion 347 DESIARD

CAMPUS REQUIREMENTS

that Go 'round the Clock

The fashion honor roll is in top shape this fall . . . Gals who make the grade love The Fashion's fall look . . . cuddly sweaters, neat blazers, separates that team up, glamours date dresses and warm coats and jackets for all occasions!

Crested blazer in your favorite color and pleated skirt give the planned neatness in coordinated look . . . turtle neck sweater peek-a-boo!

BLAZER $16
SWEATER $7
SKIRT $12

Date dynamite in a flare of gored skirt, a smart princess torso, a V plunge neck accented by a bow. Black or royal crepe. $22

A. First choice flannel jumper in your favorite fall color that no gal would be without. Sizes 5 to 15. $12

B. Tackle twill chesterfield all weather coat with zipout orlon liner, 4 button closing . . . and naturally . . . a velvet collar $20

Soft - touch fashion . . . luscious mock turtle neck Angora sweater in bright or light colors. $12

Coordinated Dior box plaid pleated skirt for the very newest look to campus go-to-togethers. $14

DEE-DEE'S Specialty Shop - 1805 Roselawn

This is the way we go to School...

Rah! Rah! Rah! for the RED, WHITE and BLUE! High flying chic for the back-to-school set . . . flag-colored coordinates that come to attention in wonderful, washable, wearable ACRILAN KNITS . . . so important in a girl's life and these are absolutely great! (left to right) BLOUSON TOP has a cowl collar and drawstring. Black and white stripes on blue or red and white stripes on red, sizes 3-6x or 7-14, **3.98.** Permanently Box PLEATED SKIRT in red or blue, 7-14. **4.98.** This three piece SUIT is an engaging young charmer. Three button jacket boasts striped piping accents and two pockets. The roll collared shell has short sleeves and permanently pleated skirt. Sizes 3-6x has adjustable suspenders on skirt, **9.98,** sizes 7-14, **11.98.** What a "yummy" JUMPER SHIFT . . . it's even laminated and has its own tie belt. Sizes 3-6x, **3.98** and 7-14, **4.98.** It looks especially wonderful with its own turtle neck T-SHIRT. Sizes 3-6x and 7-14, **2.98** . . . Our LAYERED LOOK TOP with pert Peter Pan collar and V-insert played against bold vertical stripes in red with white or blue with white. Matching full length LAMINATED SLACKS, blue or red, the set, sizes 3-6x, **7.98** and 7-14, **8.98.**

CHARGE ACCOUNTS INVITED • LAYAWAY • GIFT CERTIFICATES

GAY HATS from Acapulco were worn by these guests at the home of Mr. and Mrs. Harold Woods last Saturday. Pictured from left to right are Mrs. Arthur Wood, Mrs. T. D. Humphries, Jr., and Mrs. Howard A. Jones, all of Dallas; and Mrs. Joe Worth Teagarten, Jr., of Bakersfield, California, seated; and standing, Tracy Wood and Chris Jones of Dallas. A series of parties last weekend entertained these visitors.

On Dit'

by Denise

There are several things that Monroe hosts and or hostesses do superbly. And two of these are house parties and water-oriented galas. Last weekend saw wonderful examples of this sort of living going on out on the bayou on Pargoud boulevard.

Visitors arriving on Friday afternoon were MR. and MRS. T. D. HUMPHRIES JR., the ARTHUR WOODS, CARL T. RODRICK, MR. AND MRS. HOWARD JONES, CHRIS JONES, and TRACY WOOD, all of Dallas; and MRS. JOE WORTH TEAGARTEN JR., of Bakersfield, California. These, all guests of BERNICE and HAROLD WOODS, were divided between the Woods residence and the Holiday Inn.

Saturday arrivals were MYRTIS (Mrs. Will) WALTON of Jackson, Miss., and CHRISTINE and CHARLES GUY of Baton Rouge, who visited the IVY JORDANS.

Festivities got underway Friday evening with a boat ride given by LOUISE and G. L. MORGAN on their boat, "The Playhouse". Forty - six guests were invited for a six-thirty departure, in time for a view over water of the glorious sunset. After dark, a buffet supper comprising fried chicken, shrimp, sauerkraut, and sliced cucumbers and onions was served.

A morning on the bayou was the compliment planned by Bernice for her guests. Those arriving noted in the entrance a tall arrangement of Tropicana roses in a pedestal container. In the family room, yellow calla lilies and Tree of Heaven were used in a green urn which stood against the wall. A tiered wrought iron container held brilliant zinnias in assorted colors on the coffee table.

Beginning at ten a.m., the party continued on into the afternoon. Swimming, boating, skiing, fishing, and putting on the green were available for guests' pleasure. Later luncheon was served in the lanai and on the terrace.

Out of town visitors and their hosts were invited for late afternoon refreshments at the home of the ED SEYMOURS on Park Avenue. Snacks and finger foods were served with ice drinks on the enclosed terrace around the Seymour swimming pool.

Saturday evening the IVY JORDANS entertained with a buffet complimenting the guests at their home on Pargoud boulevard. Katherine decorated in tones of pink throughout the reception area. In the entrance lycoris lilies were used with pinkish-purple branches of the barbarry bush. Mass arrangements of roses were noted in other rooms.

Contributing to the gaiety of this party were JERRY HODGE at the piano and BLANCHE OLIVER and her Cajun stories. . . . Pink roses overflowed from a silver tureen which centered the dining table. The buffet menu included devilled oysters, barbecued ribs, duck glace with chutney, corned beef and relish tray. Approximately eighty guests called to meet the visitors.

Boating was again in order on Sunday morning, when guests rode down the bayou to the home of JANE and ALLEN BARHAM for breakfast. And later they boarded boats again, to return to Pargoud boulevard and the HENRY GUERRIERO home for lunch.

Virginia centered her table with a mass of daisies in a white ceramic container. The buffet menu included creamed shrimp and lobster in patty shells, molded chicken salad, asparagus au beurre, hot curried fruit, rolls, and coffee. The visitors departed Sunday evening and Monday, singing the praises of Monroe as the gayest of places to visit.

□ □ □

This has indeed been a big year for European travel. Hardly a week goes by without our reporting comings or goings in that direction. This week's arrivals were MARIA and GEORGETTE VARINO, who came in Monday evening from a two month's tour. The sisters travelled with a group of college students. (Georgette was graduated from St. Mary's Dominican college in New Orleans this spring; while Maria will be a sophomore at the University of St. Louis this fall.)

They left New York June 9, making a four-day stopover in Ireland before joining the main section of the tour in London June 13. From England, the group went to France, where they visited SHAPE headquarters and lunched at the Officers' club.

Mountain climbing in Switzerland was followed by sunbathing on the French Riviera. The group also visited Rome, Capri, Florence, and Venice in Italy; Munich, Heidelburg, and Cologne in Germany. The tour included a steamer cruise down the Rhine river. There was a stopover of nearly a week in Amsterdam before sailing for New York July 21 on the Maasdam. Maria and Georgette arrived in New York July 31 and spent several days at the World's Fair before coming home.

Leaving this week for a European tour are four Monroyans who will accompany a group sponsored by Louisiana Tech. They are BEVERLY BLACKMON, PHIL GUTHRIE, NITA GOLSON, and PEGGY GARNETT.

Beverly and Phil leave early Tuesday, to arrive in New York for a three day visit there before leaving for overseas. Nita and Peggy depart Thursday, joining the group in New York. They fly to England Friday to begin a four week tour of Europe.

En route to Italy this week are KRTIE MILETELLO of West Monroe and her father, MARIANO MORRELL of Maringourin. Katie left early last week to join her father, and the pair flew from Baton Rouge Wednesday. They plan to visit rleatives in Genoa and also go to Vatican City and Rome.

Arriving last night for a visit with LUCILLE TURPIN were MRS. MABEL DAVENPORT and MRS. JOHN GAINES of Bowling Green, Kentucky. They were accompanied by the latter's daughters, MARY and MOLLY GAINES, who are going on to Shreveport to attend a houseparty. The ladies will stay on with Lucille for a longer visit at her home on Loop road.

ZANONA FLINN left Thursday with her children, ANN and HALL PEYTON, driving through the South to Williamsburg, Virginia. Later in the month CLIFTON FLINN, his sister JEAN RITTER, and her son TOMMY, are to fly to New York to meet Zonana and the Peytons for a tour of the city and the Fair. Zanona will stay on with the young people to help them move from Providence Rhode Island to Massachusetts around September 1.

For a summer party with the younger set, a luau is the gayest. BOBBIE GREGORY entertained with this kind of party at Highland Park country club Thursday last. Six young friends were invited to swim and eat. A tropical centerpiece utilizing a Hawaiian doll, sea shells and an orchid plant decorated the table, and each guest received a lei.

□ □ □

Today's poem is by Edmund Waller, entitled "Go, Lovely Rose":

Go, lovely rose!
Tell her that wastes her time and me,
That now she knows
When I resemble her to thee,
How sweet and fair she seems to be.
Tell her that's young
And shuns to have her graces spied,
That hadst thou sprung
In deserts, where no men abide,
Thou must have uncommended died.
Small is the worth
Of beauty from the light retired;
Bid her come forth,
Suffer herself to be desired,
And not blush so to be admired.
Then die!, that she
The common fate of all things rare
May read in thee:
How small a part of time they share
That are so wondrous sweet and fair!

UNINHIBITED

The uninhibited will inherit the fashion world this year. Harper's Bazaar's August issue devotes a series of pages to "The Wilder Shores of Chic", shows everything from leg warmers and hounds-tooth-check stockings to plaid knickers and battle jackets.

Use Care In Packing For Summer Trip

Your August vacation is going to be every bit as exciting and glamorous as you hoped it would be , if you follow the advice of world-famous beauty authority, Max Factor, and take the time to plan your vacation and wardrobe before the hectic last minute rush starts.

Begin a week ahead of time by making up a packing checklist (an itemized listing of make-up, clothes, medicine, etc) you will need.

Keep your luggage as light as possible. It's easier to carry, takes up less space in a car trunk and will save you money if you're taking a trip to a foreign country. Light clothing, one coat carried over your arm, and your make-up in lightweight travel-easy plastic containers are sure ways to lighter, more enjoyable travels.

Create a variety of outfits from a minimum of clothing by taking along summery two-piece outfits that mix and match, and your favorite basic black dress wth changeable accessories.

Pack all of your clothing in the tissue-thin plastic bags you receive from the cleaners. The "slip" of the plastic and the tiny air bubbles that stay between each article of clothing act as cushions that will help to keep garments gently suspended and almost wrinkle-free regardless of how tightly they are packed.

Keep all perfumes, oils, liquids and powders in a separate case to avoid the possibility of a bottle breaking and ruining your wardrobe.

Smith-Corona
Underwood-Olivetti
PORTABLE TYPEWRITERS

Ask To See The New Smith-Corona Classic 12
(A Portable with a 12" Carriage)
MAKE YOUR SELECTION NOW. LONG EASY TERMS
Ferd Levi Stationery Co.
101 N. GRAND at DeSIARD DIAL FA 2-8147
HEADQUARTERS FOR SCHOOL SUPPLIES
FOR STUDENTS and TEACHERS

BRING THIS AD
Another Avalon
SUPER-SUPER
Portrait Special
ONE BEAUTIFUL
8x10 SILVERTONE
PORTRAIT
REG. $8.00 VALUE
98c

NO EXTRA CHARGE FOR GROUPS up to 3
YOU DO NOT HAVE TO PLACE ADDITIONAL ORDER
TO GET GROUP CHARGE FREE!
OFFER EXPIRES SAT., AUG. 22ND

- No extra charge for drapes
- Offer good thru Aug. 8th
- Good for all ages
- Only one special each 6 months per person or family unless additional portraits ordered

CUTE CHILD CONTEST
Enter Your Child in our "Cute Child Contest of the Month," Children 6 months to 6 years. $75 BRUSH OIL PORTRAIT TO THE WINNER EACH MONTH!

AVALON PORTRAIT STUDIO
23 Grammont (Across from Bus Station) Monroe
BRING THIS AD

the Palace
talent grows at....
FA 3-7122

beauty lane

Your appreciation of creative hair styling and personalized service will grow when you meet our talented staff, some of whom are shown here . . . Beauty Lane is so unique in talent and service we couldn't call it a beauty salon . . . call, or come in soon!

our featured value!
Zoto's moisture wave regularly 17.50 10.50
BEAUTY LANE • SECOND FLOOR

Letha's IN MONROE
YOUR SHOPPING CENTER FOR
Back-To-School

A PRETTY GIRL . . . SCHOOL . . . AND A FASHIONABLE WARDROBE ARE THE INGREDIENTS FOR AN EXCITING, HAPPY SCHOOL YEAR.

These young ladies, Sallie Sudduth and Til Wright, have the right idea for the coming year as they shop Letha's for their complete back-to-school wardrobe. Sallie, a sophomore at Neville High School has chosen this three piece dacron and cotton coordinate by Miss Pat. This coed creation includes a bristol blue skirt, matching plaid vest, and a dacron and cotton blouse. Her accessories are of black calf. Her companion, Til Wright, is modeling a three piece, double knit ensemble by Alix of Miami. This designer's creation is a sweater type with a blending sleeveless suede jacket. Til is planning to attend Stephen's College in Columbia, Mo.

You'll Love Shopping At . .
North 18th at Glenmar
Letha's IN MONROE

PUTTING ON THE GREEN, swimming, fishing, boating, were included in activities which filled the weekend for the Woods' guests. Pictured in the gardens overlooking the bayou are Arthur Wood, Howard A. Jones, Carl T. Rodrick, and T. D. Humphries, Jr., all of Dallas. Mr. and Mrs. Woods complimented their visitors with a patio brunch Saturday morning.

Why Grow Old

By JOSEPHINE LOWMAN

While most women today realize what a great difference clever makeup can create in their appearance, many of them do not know about some of the trickier tricks. It is a rare woman who analyzes her face unless she has some outstanding defect, yet every woman would profit by such self-discovery.

Since hair styling can glamorize the features, it is best to cover the hair when studying them and deciding on makeup procedures. Wrap a towel around your head, a white towel is best. Now look yourself straight in the face!

Are your eyes too close set? If they are you will be surprised by the improvement the following techniques will make. Pluck the brows at the inner corners. Normally the brows start directly above the inner corners of the eyes. Pluck the brows back a bit, just a little bit. Now extend the brows at the outer corners with an eyebrow pencil.

START AT MIDDLE

If you use an eye liner, do not begin at the inner corners of the eyes; start at the middle and extend to the outer corners of the lids. Do the same with mascara. Apply it only to the outer half, or even the outer third of the lashes. This takes the emphasis away from the center of the face and makes the eyes seem further apart.

Suppose your eyes are too far apart? Then reverse the technique. If your brows do not begin directly over the inside corners of your eyes, draw them in with a brow pencil. Reduce the length of the brows at the outer ends by plucking a few hairs. This time you want to bring the emphasis toward the center of the face.

Do not apply mascara to the lashes on the outer third of the lids. Do not extend your eye liner to the outer third, but bring it all the way in to the inner corners of the eyes.

Droopy brows can make a woman look much older. They can also make her look sad. If you have brows which are fairly straight across the center and then droop at the outer ends, corrective measures can make a surprising difference in the charm of your entire face.

PLUCK DROOPY ENDS

Do this! Pluck the hairs at the outer droopy ends. Increase the arch of your brows by plucking a little underneath the center of each brow and building up at the center above the brows with an eyebrow pencil.

Eyes are such an important factor in beauty that I will bring you some more eye make-up tricks Monday.

If you would like to have my leaflet, "What's Going On?" (makeup) send a stamped, self-addressed envelope with your request for it to Joesphine Lowman in care of News-Star.

Miss Gordon Is Bride Of L. S. Myers, Jr.

Miss Della M. Gordon became the bride of Lee Seymour Myers Jr., Saturday afternoon August 1, in a ceremony at three in the afternoon in St. Patrick's Catholic church in Lake Providence. The bride is the foster daughter of Mr. and Mrs. P. G. Marron, and the bridegroom is the son of Mr. and Mrs. L. S. Myers, Sr., all of Lake Providence.

The Rev. Patrick J. Murphy officiated at the double ring ceremony and serving as altar boys were Ricky Bagbey and Jim Patrick. Traditional nuptial music was rendered by Mrs. Anna R. Cox, organist, and the church choir.

Gold vases of white gladioli, chrysanthemums and leatherleaf fern flanked by the gold candlesticks burning tall slim tapers. Pompon bows of white satin marked the reserved pews.

Wearing a formal gown of white silk organza over taffeta, the bride was given in marriage by her father. The gown featured a moulded bodice with yoke and sleeves of Chantilly lace embroidered with irridescent sequins and seed pearls. The skirt featured a peplum of taffeta with a deep insert of lace, framin gthe full organza bustle which cascaded into a chapel length train. Her veil of illusion drifted from a crown of seed pearls. She carried a white satin prayer book, crested with a bouquet comprising stephanotis and lily of the valley encircling a purple throated orchid.

Miss Irene Gordon of Alexandria, sister of the bride, as bridesmaid was the only attendant. She wore a floor length gown of blue silk organza with fitted bodice, scoop neckline and cap sleeves. Blended floral print trimmed the midriff and outlined the flowing Watteau back panel. Her headdress was a matching crownless pillbox which held a circular veil of silk illusion. She carried long stemmed Briarcliff pink roses.

The flower girl was little Miss Loretta Marron who wore a street length dress of white organdy with lace panels fronting the skirt. A fillet of white stock looped with white shower ribbon encircled her hair. She carried a nosegay of miniature white carnations.

Serving as best man for the bridegroom was Grady Wyly Brown, and the ushers were John Shore and Harry D. Wilson.

Mrs. Marron, mother of the bride, wore a gown of blue lace with white accessories and a shoulder corsage of white stock. The bridegroom's mother chose a boxpleated gown of canary silk with floral hat in blending shades. Her corsage was of white stock.

The Lake Providence Country Club was scene of the reception which follwed the exchange of vows. Mrs. Charles Jackson of Shreveport, sister of the bridegroom, registered the guests at the entrance of the reception room. A tall memory candle encircled with ivy leaves and lily of the valley centered a silver tray near the register.

The bride's cake table was overlaid with a floor length scalloped white organdy cloth and centered with a silver footed bowl filled with Majestic daisies and fern. Each tier of the cake was supported by fluted column Calla lilies and gold leaves enhanced the wedding cake which was topped with flowers from the bride's bouquet. The round refreshment table, which held the silver punch service and individual cakes, was draped in white net over satin.

Mrs. W. F. Bonner Jr., was hostess for the house party. Mrs. Frank Cain cut and served the wedding cake, and serving punch were Miss Burnadette Zimmer, Miss Mary Katherine Marron, and Miss Kathy French. Others to assist with the servin gcourtesies included Mrs. Charles F. Zimmer, Mrs. Stephen H. Guenard, Mrs. L. W. Myers, Mrs. Herbert Howard, Miss Dianne Dalfiume, Miss Veronica Zimmer and Misses Judy and Sally Patrick. To distribute the pink, blue and yellow rice bags were the little Misses Dana Brown and Loretta Marron.

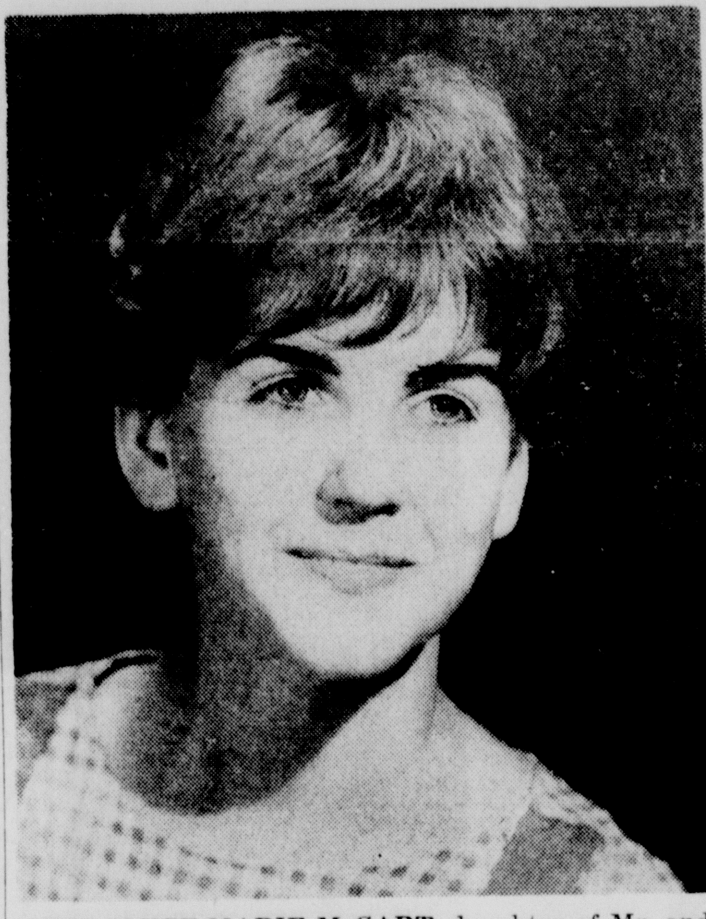

MISS JOYCE MARIE McCART, daughter of Mr. and Mrs. W. E. McCart of Forest, is to become the bride of Danny Morris Chambers of West Monroe, son of Mr. and Mrs. R. H. Chambers of Monticello, Arkansas, August 29. The Rev. Walter Mangham will officiate at the ceremony at 4 p.m. in the First Baptist church in Monroe. The bride, a graduate of Forest High School, is attending Northeast Louisiana State college. Mr. Chambers is a graduate of Drew Central High School and of Arkansas A. & M. They will live in Monroe.

INSTANT DECORATING

For instant redecorating on a small scale take a remnant of attractive cotton fabric and a bottle of glue. You can quickly cover a lamp shade, waste basket, folding screen, clothes hamper, or back of a bookcase to use as a room divider. Cotton upholstery and dress fabrics come in handsome vat dyed colors and patterns which make them fade - resistant.

Brides
SEE OUR
- Wedding Invitations
- Announcements
- Wedding Books
- Bibles Etc.
New Selection of Place Cards For Bridal Dinners
FERD LEVI STATIONERY CO.
101 N. GRAND FA 2-8147

START PLANNING YOUR FUTURE NOW!
Find Out What Beauty Training Has To Offer You . . .

Come in and look over the modern facilities and Learn how YOU, Too, can have an Exciting, Well Paid Career in Beauty. Don't Delay . . .
EVENING CLASSES for YOUR CONVENIENCE
(TUESDAYS and THURSDAYS 6:30 PM)
Teaching the Latest in all Phases of
ADVANCED HAIR STYLING
We have advanced students and student teachers in these classes - All work done under the expert supervision of Mrs. Ruth Doncer.
FOR FULL INFORMATION CALL FA 2-7961
DONCER'S
MONROE BEAUTY SCHOOL
315 HARRISON FA 2-7961

From the depths of the Orient . . . the cloth that has made Fabric History
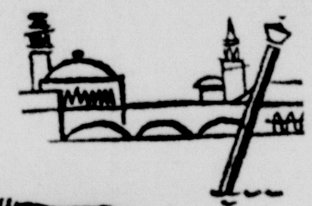
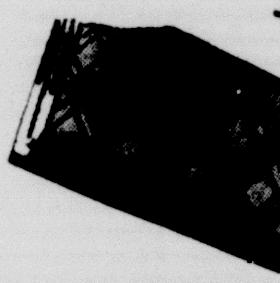
JEWEL of INDIA
MATTE' JERSEY FALL PRINTS
. . . . to feel it . . . is to love it!
We have sold over 1000 yds. of 2.98 . . . Now for a special value
$1.99 Per Yard
- *45 in. wide. Hand washable.*
- *Crease resistant. Moth proof.*
- *10 beautiful patterns available*
FAMOUS FABRIC SHOP
Charge Accounts Invited

Back-to-School
SPECIAL
$12.50 PERMANENT
ONLY $10.00
FREE MANICURE with $12.50 PERMANENT
Special Prices on Children's Permanents
THROUGH AUGUST
MARTILLE'S BEAUTY SHOP
614 North Third
FA 2-6513

Things are different at Mrs. Mac's

IT'S BACK TO SCHOOL TIME AT Mrs. Mac's
Alyssa presents a cutie
The Jumper Effect
The jumper effect in wide wale corduroy is a princess dress with contrasting sleeves. Black corduroy with stripe sleeves, or Plum corduroy with pink sleeves.
Sizes 3 to 6x $7.99
Sizes 7 to 14 $9.99
Exclusively Ours.
Mrs. Mac's
Mrs. L. D. McElroy
2705 Oliver Road

Casual Miss
TWIN CITY SHOPPING CENTER
Phone 387-1100

Back-To-School FASHIONS AS SEEN IN AUGUST SEVENTEEN
A Blaze of Flattering fashion for all campus wardrobes. Note the brass button trim and double breasted styling.
Sleeveless double breasted weskit in camel, red or maize. Sizes 5-15 7.99
Color Coordinated striped oxford cloth blouse with Chelsea Collar. Sizes 5-15 5.99
Bankers grey, charcoal grey or black slightly flared skirt. Sizes 5-15 7.99
Long sleeve blazer jacket, double breasted with brass buttons. Colors, red, maize or camel. Dress it up or down with a color coordinated Chiffon Scarf by Vera, a sleeveless shell or Jabot Blouse- 11.99
Bankers Grey, Charcoal or Black Knife Pleat Skirt 8.99
All Available in True Junior Sizes 5-15

KEENE'S SHOES
THIS IS OUR
Final Cleanup
3 DAYS ONLY - MON., TUES., WED.
NOTICE
WE HAVE BROUGHT ALL OUR REMAINING SUMMER SHOES FROM EASTGATE AND WINNSBORO TO OUR DOWNTOWN STORE FOR A FINAL 3 DAY CLEARANCE
BUYS OF A LIFETIME NOW OFFERED
$1 $2 $3 $4
4 BIG GROUPS
WOMEN'S - CHILDREN'S
- WOMEN'S-ALL HEEL HEIGHTS
- SANDALS • FLATS
- CANVAS KEDETTES
- CHILDRENS - DRESS AND PLAY FOR BOYS & GIRLS

. . . at

Trend House

we've built our

BEST SALE YET!

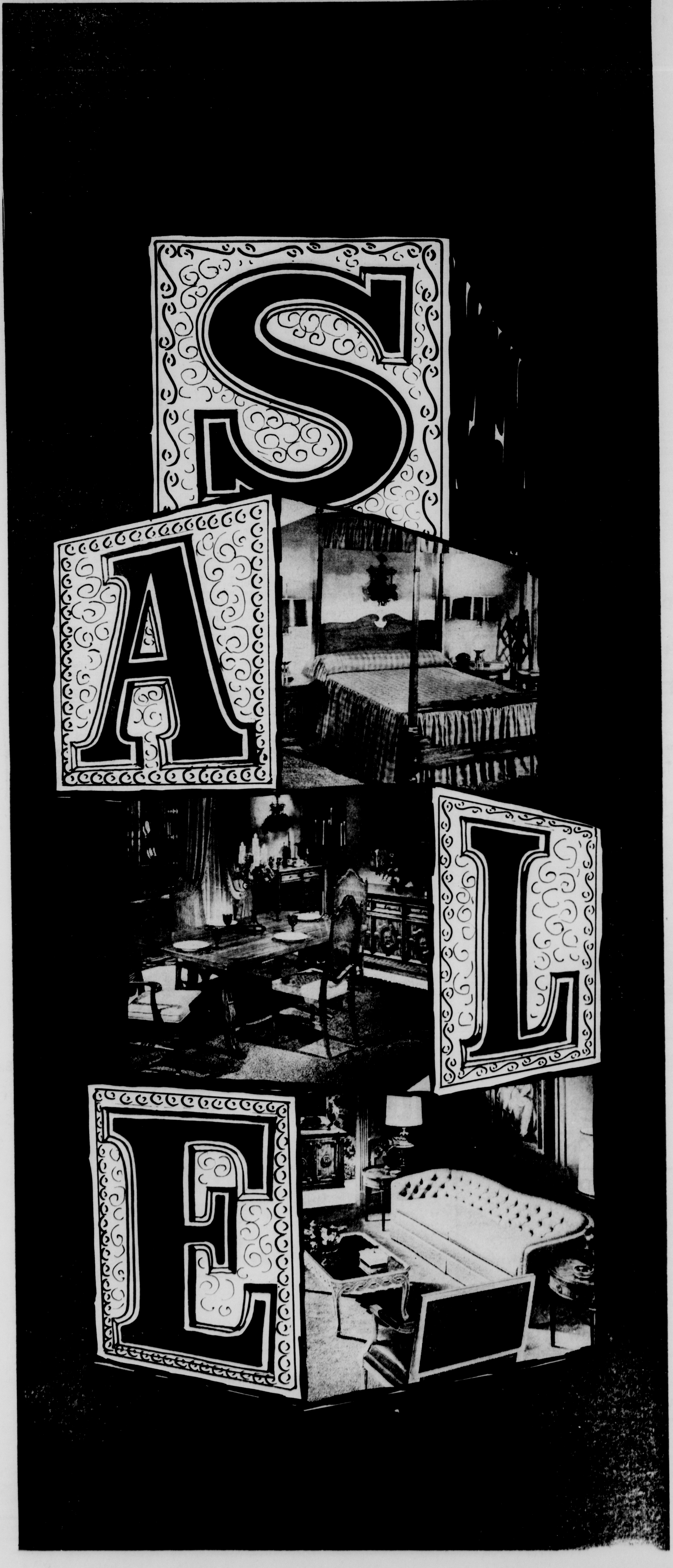

When we have a sale it's a legitimate one. No mark-ups to claim high-percentage, unrealistic reductions. Regular and sale tags are displayed side by side. You see in dollars and cents what you save. Homemakers know when Trend House has a sale it's really an honest sale. No distressed merchandise or "special" purchases . . . everything is from our regular quality stock. Many items arriving daily. This sale will last for one week only, so shop soon and build your selections of genuine bargains. Sale tags will be taken off after Saturday, August 15th.

"CHARGE IT" . . . USE ONE OF OUR CONVENIENT EASY PAY PLANS

PLENTY WORRY-FREE PARKING

Trend House

"Where The Unusual Is Usual"

1200 North Eighteenth FA 5-3167

BUILT FOR EASY LIVING

Ranch House Is Designed For Recreational Activities

By ANDY LANG

It is one of the paradoxes of life these days that, even though we live in a tension - packed world, most of us have more leisure time than we ever had in the past. Since we can't spend all our leisure hours in recreational activities away from home, it is important that our living quarters be designed for a considerable amount of easy living.

Perhaps that is why the contemporary, low - slung ranch house continues to maintain its popularity. It has a pleasant appearance, provides plenty of opportunity for various types of patios and gardens, is adaptable to excellent zoning, permits dramatic interior features and is easy to maintain. Add to that the absence of stairs and it isn't difficult to understand why fine examples of this style dot almost every corner of the country.

A full study of this architect - designed House of the Week may be obtained by writing THE HOUSE OF THE WEEK, c-o the Monroe Morning World, Monroe, La., and enclosing 50 cents to cover cost of handling and mailing. Please specify House Plan H-43.

All such features have been well incorporated by architect Samuel Paul in DeSign H-43 in the House of the Week series. First of all, distinct zoning is provided in a flagstone entrance foyer that flows through from the front door to a covered rear porch, serving as a cheery "bridge" between the sleeping and activity areas.

The activity zone is further divided between formal entertaining and daily living, with the latter occupying the entire rear, overlooking and connected to the rear patio. The kitchen and family room form an airy ensemble over 27 feet long. Separation between the two is via freestanding kitchen cabinets which effectively divide the rooms, yet still permit the space to flow through. A battened cathedral ceiling further adds to the spacious effect.

A fireplace with a brick hearth, flush with the floor, serves as the focal point in the family room. The wall oven adjoins the fireplace, adding to the built-in-look. There is also, within the kitchen, a room pantry, a built-in refrigerator, dishwasher and double-bowl sink. There is plenty of space for an informal dinette and, above it all, a built-in planter.

The living room and dining room also are in line, occupying the front of the house and creating an expanse of over 37 feet, including the foyer. Both rooms are formally laid out, also sharing a sweeping cathedral ceiling similar to the one in the kitchen - family room. The same fireplace which serves the family room serves the living room, but here it creates a more formal impression, acting as the physical center of the room.

The bedroom area is well isolated, occupying one entire side. There are three bedrooms, two full baths and plenty of closets. Of particular note is the master bedroom; the wardrobe is over 12 feet long, lined with mirrored sliding doors and naturally lighted via high windows. There is a built-in dressing cabinet, which can combine any number of drawers, trays and chests, as the owner sees fit, so that more space within the room may be made available. What might be called the final touch to this lovely bedroom is the sliding glass door leading to the giant patio.

The service facilities in this house are located to the rear of and alongside the two-car garage, being immediately adjacent to the kitchen. There is ample space here for the laundry, a broom closet, another closet, a lavatory and a shower with an adjoining dressing alcove with its own outside entrance. This dressing alcove is a short distance from where the pool may eventually be located. However, it is accessible, via a sliding door, from the adjoining lavatory, thus in effect, creating a full third bath.

There are no two ways about it. A house like this needs a minimum lot of fairly good size, about 95' by 90'. But it has 1697 square feet of living area, not including the porch, patio, agrage, service facilities and basement. And if it's easy living that attracts you, this house fills the bill.

THIS RANCH house has a sheltering silhouette, serving as an eye-pleasing coat for the many "easy living" features on the inside.

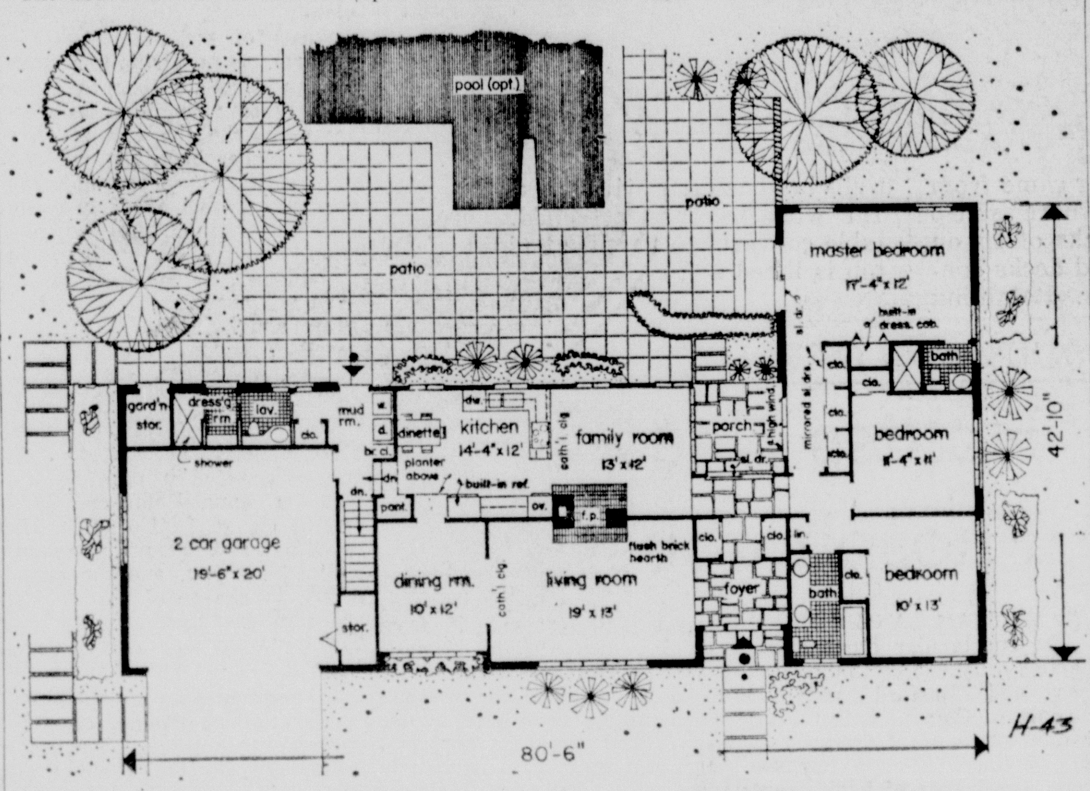

HOUSE H-43 has a living room, dining room, kitchen, dinette, 3 bedrooms, 2½ baths, an entrance foyer, mud room, shower and dressing room, two-car garage, porch and patio. There are 1697 square feet of living area, not including the garage, porch, patio and a basement. Its over-all dimensions are 80' 6" by 42' 10" with a recommended minimum lot of 95' by 90'. A swimming pool within the rear portion of the patio is optional.

YOUTHS REGISTER

KUALA LUMPUR, Malaysia (AP) — More than 650,000 Malaysian youths between 21 and 29 have registered for national defense since last December in their new country's drive to oppose Indonesia's crush Malaysia policy.

Two Named Outstanding 4-H Members

Carolyn Taylor of Calhoun and Charles Parrish of West Monroe High School, have been named the outstanding 4-H Club boy and girl Junior Leader in the 1963-64 Junior Leadership Project, and will be awarded expense paid trips to the 4-H Junior Leadership Camp August 10-14, according to Donna Moore, Ouachita Associate Home Demonstration Agent, and J. Floyd Kent, Associate County Agent.

The two 4-H'ers will leave Monroe Monday morning for Pollock, where the camp will be held at Camp Grant Walker. They will join some 150 other outstanding 4-H members in the leadership field for a week of training on leadership roles.

Carolyn and Charles were selected for the trip on the basis of leadership work done in the Ouachita 4-H Club program, and records kept on the work they have accomplished with younger club members during the past year.

The leadership camp will be sponsored by United Gas in cooperation with the Louisiana Agricultural Extension Service and will be under the directorship of C. S. Shirley, State 4-H Club Agent, assisted by the three district 4-H program specialists, and extension staff members from L. S. U.

Caldwell School Schedule Passed

COLUMBIA (Special) — The Caldwell Parish School Board has approved the schedule for the 1964-65 session of Caldwell Parish Schools.

The schedule, which was worked out by Superintendent Ted L. Johnston, calls for the opening of parish school on Friday, August 28 and the end of the school year next May 28.

The school board also has accepted the low bids of Leroy Mixon Gas Distributor to furnish gas and oil for school buses during the new school session. The Columbia Western Auto Store received the contract for furnishing tires for the buses.

WATCH FOR MFD

—NOTICE—

For the convenience of our customers we have opened another pick-up branch at

813 Park Ave.

SAME DAY SERVICE (on request)

Ober's Laundry & Cleaners

2403 So. Grand & Forsythe Shopping Center

SERVING MONROE & VICINITY SINCE 1919

"Your Patronage Sincerely Appreciated"

WISE BUYS COME FROM...

TURPIN BUILDERS SUPPLY — SINCE 1919

• MONROE—Louisville At DeSiard
• BASTROP—Next Door to Post Office

Store Hours: 7:30 AM to 5:30 PM
Saturdays: 7:30 AM to 3:30 PM

WATER PROBLEMS?

TURPIN'S HAS THE ANSWER!

BARNES PUMPS and WATER SYSTEMS FACTORY REPRESENTATIVE WILL BE IN TURPIN STORES THIS WEEK TO ANSWER ANY QUESTIONS YOU MAY HAVE AND TO ADVISE YOU ON THE CORRECT WATER SYSTEM FOR YOUR NEEDS. CHECK THE SCHEDULE AT RIGHT FOR THE DAY HE WILL BE IN THE STORE NEAREST YOU.

BARNES FACTORY REPRESENTATIVE SCHEDULE

• BASTROP ..... MON., AUG. 10
• MONROE ..... TUE., AUG. 11
• SHREVEPORT ..... WED., AUG. 12
• ALEXANDRIA ..... THUR., AUG. 13

WORLDS OF WATER

Enjoy it now with a new ... BARNES Sabre-Jet

Complete Water System

1 HP Mutli-Stage System

Pump and 42 Gal. Vertical Tank

Up to 2700 gallons an hour; Pressure too — up to 70 lbs. per sq. in. completely convertible shallow or deep well that's positively self priming at all depths.

PRICE INCLUDES

• PUMP • PRESSURE • SWITCH • AIR VOLUME CONTROL • MOTOR • PRESSURE GAUGE • TANK • PRESSURE REG. VALVE • FITTINGS

SALE PRICE 138.95

Ejector Jet Package 16.59

TURPIN'S carries 13 MODELS of PUMPS and WATER SYSTEMS. Also a complete line of JET PACKAGES for 2 inch or 4 inch Single Pipe or Double Pipe In Stock! ALL JET SYSTEMS SANDPROOFED!

COMPLETE JET WATER SYSTEMS

FOR SHALLOW WELLS

1/3 HP ECONO-PUMP

NO. 3902-2 GAL. TANK OVER PUMP

Capacity: 320 Gal. Per Hour At A Suction Lift of 20 ft. and 20 lbs. Pressure

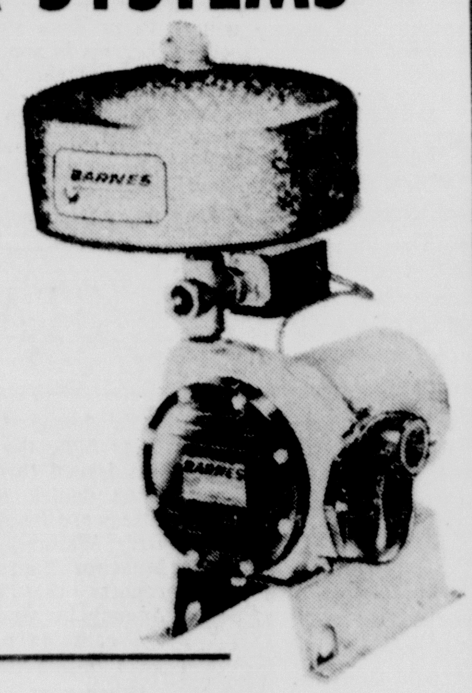

Prices Includes pump, Motor, Shallow Well Ejector, Pressure Switch, Tank, Pump to Tank Fittings and Air Intake Valve.

SALE PRICE 54.88

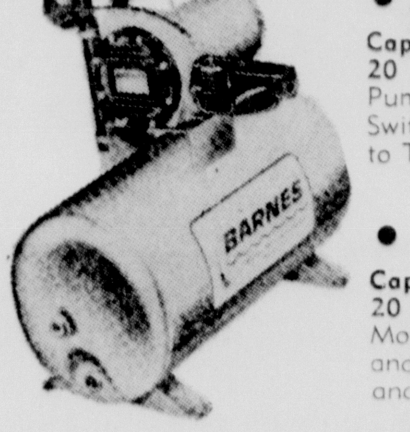

• Econo-Pump 1/3 HP—13 Gal. Horizontal Tank

Capacity—320 Gal. Per Hour At A Suction Lift 20 Ft. And 20 Lbs. Pressure. Price Includes Pump, Motor, Shallow Well Ejector, Pressure Switch, Tank and Pressure Gauge — Also — Pump to Tank Fittings and Air Volume Control.

SALE PRICE 69.88

• Econo-Pump 1/2 HP—30 Gal. Horizontal Tank

Capacity—650 Gal. Per Hour At Suction Lift Of 20 Ft. And 20 Lbs. Pressure. Price Includes Pump, Motor, Shallow Well Ejector, Pressure Switch, Tank and Pressure Gauge, Also Pump to Tank Fittings and Air Volume Control.

SALE PRICE 84.88

ECONOVERTS - (CONVERTIBLE)

ECONO-VERT No. 5930 — 1/2 HP - 30 GAL. Horizontal Tank — 79.88

Will convert to either shallow well or double pipe deep well or single pipe deep well. Includes complete unit-mounted on tank with pump to tank fittings, air volume control, pressure regulating valve, pressure switch, pressure gauge.

EJECTOR (JET) PACKAGE 21.88

ECONO-VERT No. 5942V — 1/2 HP - 42 GAL. Vertical Tank — 84.88

★ And—Remember! With the Famous Line Of BARNES PUMPS, These Units Can Be Converted To Deep Well By Simply Changing Jets! ... Saving The Cost Of A New Pump System!

AUTHORIZED FACTORY SERVICE STATION LOCATED IN ALEXANDRIA

Deluxe SABRE-JET PUMP

1/2 HP-Single Stage No. 6300

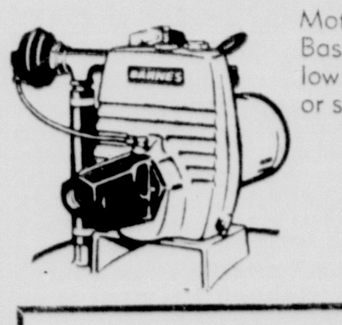

Motor and pressure switch on. Base convertible to either shallow or double pipe deep well or single pipe deep well.

SALE PRICE 74.88

PLASTIC PIPE

1/2" x 100' — Coil	1.89
3/4" x 100' — Coil	3.05
1" x 100' — Coil	4.89
1 1/4" x 100' — Coil	7.75
1 1/2" x 100' — Coil	10.89
2" x 100' — Coil	15.89

Fittings Available

Now! CASH and CARRY PRICES and CREDIT TOO! ASK ABOUT OUR FINANCING PLAN

STORE HOURS
7:30 a.m. to 5:30 p.m.
Monday through Friday
7:30 a.m. to 3:30 p.m. on Saturday

Louisiana's Largest Super Market of Building Materials

Home And Garden

GARDEN CENTER NOTES

Terms Used In Arranging

By MRS. JOHN TOLAR

Dr. John Wright, Louisiana Tech horticulturist and teacher of "The Art of Flower Arranging," presented the last of a series of weekly teaching programs last Wednesday.

The subject, "Common Terms Used in Arranging," proved to be very informative. Dr. Wright started with the term, "Free-standing," and explained its meaning, "An artistic exhibit to be viewed from all sides."

This type design is lovely for the coffee table, dining table or pedestal. The sides need not be identical, but finished pleasingly on all sides.

Next, "Objects," and "Accessories," were discussed by Dr. Wright. He explained that the accessory, be it plant material aside from the design, or figurine, driftwood, should dominate if used for central interest in the design. He illustrated with a large black figurine placed on a base. The line of the tall figurine was enhanced by the use of yellow tritoma and yellow mums.

TOOK LEAD

Even though the mums were prominent within the design, the figurine was so conspicuous that it took the lead—thus, the accessory to the design became objective. Some accessories are placed to an advantage for stopping a line, or lessening the force of the exaggerated line, repeating form in the design, stressing color and texture, helping to secure lateral balance as well as perpendicular balance beside the arrangement, securing balance through emphasis at the center of interest, and helping to convey a certain theme.

In any of these cases too many accessories will overpower the design and the one rule that the accessory should be an essential part of the whole design will be broken. Scale, as we mentioned last week, plays an important role when using an accessory. A make believe tree should appear natural with a figurine of a man. In this case the man would not overpower the tree, but seem to blend into a natural setting. A bird figurine should be small enough to appear natural on the "branch" of a tree. If both figurines of bird and man are used we must be careful that the bird will not be larger than the man. These are little problems in scale that we should watch carefully when using the accessory.

IMAGINARY LINE

The axis or central axis is an imaginary line drawn to divide a design horizontally or vertically crossing at the center of interest, resulting in stability of balance. Rules to be observed in establishing this balance may be summed up as follows: the visual weight of each element used becomes greater the farther it is placed from the central axis, the larger and more compact it is, the higher it is placed in the composition, and the stronger it is in tonal value. By holding a ruler along the vertical axis of an arrangement it is easier to see the actual weight distributed on either side of the design and determining whether or not you have proper visual balance. This balance can only be attained when all parts of the design on one side of the "axis" have a visual weight value equal to that of the other side.

Time, again, would not permit additional teaching, but Dr. Wright promised that if we could plan another time in the future for these lessons he would try to fit them into his busy schedule and give us more. I'm sure all will be looking forward to another series of lessons by Dr. Wright.

WATER CAMELLIAS

Have a nice vacation and enjoy these few weeks that are left, but don't forget those little all important garden jobs. Camellias should be well-watered. Never let them dry completely out. You'll be sorry later on when you begin to lose them. Water them deep and regularly. A little water is dangerous. The roots will seek water near the surface and become too hot if shallow watering is practiced. I know one reason I stress this is because I lost about six camellias last summer when I went on a two weeks vacation. I didn't arrange for anyone to water them. They suffered a drought while we were away and the result was I lost them. Usually a good neighbor will come over and water for you at least once a week if you are going for two or three weeks vacation. Even a child would enjoy doing this for you. Just a suggestion—

Cut dead tips from iris foliage and work bone meal into soil. Transplant iris if you didn't do so this last month. Watch your maidenhair fern for a rusty look, indicating it needs watering. August is the time to plant the Madonna lillies. All lilies, with the exception of Madonna can be planted in September or early October. Mulch with straw or leaves so that the roots can be cool. Many lilies do not flourish because they are planted too shallow. Most lilies like to be planted about 12 to 20 inches deep, with the exception of the Madonna which should be planted about two inches deep. Some of the favorite lilies are Regal, Madonna, Turk's Cap, Golden banded lily, Coral lily, Tiger lily and the Plantain or Hosta. Get your beds ready for planting spring blooming perennials.

DATES

Date to remember — Home and Garden Week, August 17-20, L.S.U. Baton Rouge, sponsored by the LGCF and the LSU College of Agriculture Extension Service. Wonderful programs planned. Garden Club Members will be housed in Pleasant Hall and rooms will be assigned upon arrival. A fee of $1 for registration is a charge for air conditioning facilities. Bring your own linens. All officers and chairmen of Nationally Accredited Flower Show Judges are officially notified to attend the luncheon meeting which will be held in the Plantation Room, Student Union Building, LSU campus, Baton Rouge, on Wednesday, August 19, at 10:30 A.M.

"How to Evaluate a Flower Show for National Council Award," is the program. Send luncheon reservations to Mrs. John Patton, 10565 Goodwood Blvd., Baton Rouge, in the amount of $3, no later than August 12. Student judges as well as accredited judges are invited. Mrs. Norman Jardine, president, stresses your attendance. Executive Board meeting of LGCF will be on August 18, at 7:30 P.M. in room 101, Pleasant Hall. All officers, local council presidents, and committee chairmen are urged to attend.

Wednesday — "Rose Potpourri," and Candied Rose leaves, by Mrs. Leslie Clark.

SPACE FOR summer living came from this narrow side yard where sharp grade was leveled with decks of fir on the edge. Silvery weathered decks connect to paved flat areas. Retaining walls become decorative and doubly useful with benches attached. Circular table converts to firepit at night when top is lifted off.

On The House

By ANDY LANG
AP Newsfeatures

The years bring more and more specialized finishing materials for wooden surfaces, but varnish continues to rank high on the list of transparent coverings. Its traditional beauty and durability have been enhanced by modern methods of manufacture.

As with all clear finishes, varnish is the subject of some slight differences of opinion, even among professionals, on the proper manner of application. But there is no argument on one point: the big enemy of varnish is dust. Not after it has hardened, but before and during the applying and drying stages. It is imperative not only that every bit of dust be removed from the surface to be covered, but that the project be undertaken only in a reasonably dust-free room. This is not always possible; if it isn't you're going to have a very difficult job getting a good result. Don't varnish in any room or place where any one will be walking until the final coat has thoroughly dried. And if you work in a place which has a concrete floor, such as a basement or garage, wet down the floor completely to prevent dust from arising.

REMOVE DUST

Generally, it is recommended that dust be removed from the wood prior to varnishing with a clean, lintless rag dampened with turpentine. An even better way is to use a vacuum cleaner or one of its attachments.

Remember that varnish, like any clear finish, will darken the wood slightly.

The varnishing should be done in a room or area where the temperature is at least 70 degrees Fahrenheit.

Don't shake or stir the varnish, as this will cause bubbles that will show up when the finish is applied. Use flowing brush strokes in the direction of the grain, then cross-stroke against the grain. Finish off by "tipping," which consists of stroking lightly with the tips of the bristles. For this third stroking, the brush should be almost dry.

TOUGHEST SURFACES

Glossy varnishes give the toughest surface. Professionals often use the glossy-type varnish, then rub it down to a smooth satin finish. It is possible to buy varnish which gives a rubbed effect without the rubbing. Two or three coats are necessary, sanding lightly between coats and allowing at least 16 hours for each coat to dry before the sanding.

Ornamental, Edible Basil In Dual Role

By EARL ARONSON
AP Newsfeatures

The ornamental and edible Dark Opal basil not only has graced thousands of gardens in the three years since it has been introduced, but it has financed scholarships from royalties.

A Mountain View, Calif., seed company obtained propagation and sales rights to Dark Opal in 1961 from the University of Connecticut and with the All-America Selections Committee arranged to set aside funds from net sales for scholarships.

EDUCATIONAL BASIL

Since 1961, the fund has reached $10,833.36 for four scholar-students working for masters degrees at the University of Connecticut. The money will finance breeding studies and experiments.

DEEP PURPLE

The foliage of Dark Opal basil, which was an All-America seed winner in 1962, is deep purple. The plant was selected by University of Connecticut plantsmen John Scarchuk and Joseph M. Lent from items sent them from Turkey by U.S. Department of Agriculture plant explorers.

Ferry-Morse Seed scientists began their propagation chore in 1961 with 2 1-16 ounces of seed — less than a handful. Good weather and careful handling helped produce over 1,000 pounds the first year. The bees also cooperated, but fighting off hungry wild canaries, who eat seeds, was a problem.

FEEDING RESULTS

Michigan State University researchers report phenomenal production results by feeding plants with three to 10 times the normal level of carbon dioxide. They reported boosting yields of lettuce, cucumbers and tomatoes 20 to 80 per cent.

The cost of producing carbon dioxide for greenhouses is low if the same machine is used for heating the place and producing CO2.

Another product of the Michigan Experiment Station is a dwarf cucumber. The plant is one-third the normal size, which permits growing more plants per acre and providing more cucumbers ready for harvest at the same time. This reduces labor costs.

BERRY PLANTS

Plan to order strawberry plants early for next year if drought hit the crops in your areas. Dry weather discourages generous runners, the basis of new plants for the home gardner and they may be in short supply.

Earlidawn is an early producing variety and, because the flowers are well-covered by leaves, they are more protected against frost. The berries are large, bright red, fairly tart, and the plants produce heavily.

SOUTHERN GARDENER

Hollies Need Phosphorous

By WILLIAM LANIER HUNT

The spectacular crops of red berries produced by Chinese hollies and Burford hollies (a variety of Chinese holly) every winter are a great drain on the soil fertility. After a few seasons, the leaves of these plants may become yellow and the berries fail to color up normally. When this happens, gardeners usually come to the rescue of their hollies with fertilizer—usually with a complete fertilizer.

While it takes a lot of nitrogen to keep hollies growing and green, it takes more phosphorous and potash than you can believe to produce the huge crops of berries which Chinese hollies bear, year after year.

At this time of the year, it is especially important to fertilize Chinese hollies (and other heavy berry bearing plants) with phosphorous and potash. This is not the time to put on a complete fertilizer with nitrogen in it because the nitrogen just makes the plants put out new growth instead of hardening off the growth they have already made in order to go through the winter. Holly lovers and the commercial holly orchards use a fertilizer with the formula 0-14-14 at this time of the year to feed their plants with adequate amounts of phosphorous and potash. This allows for the full development of the berries and prevents them from falling off in a rain of green berries even before they color up.

If your hollies of any kind fail to produce their usual crop of berries in some years, do not be discouraged. Usually, this failure is owing to the result of heavy rainfall during the week or ten days when hollies are in bloom in the Spring. Heavy downpours can simply wash away the pollen on the male flowers and prevent it from reaching the female flowers. Since spring showers may occur on one side of town and miss the other side or even rain in one garden and miss the one next door, you may have berries in some years when your neighbors do not and vice versa.

The hit or miss rainfall of Springtime is probably responsible for the common saying that some plants "bear every other year" or "do not bear every year".

STAMPS

To honor the Jewish New Year 5725, the state of Israel has issued three new stamps. They depict beautiful ancient glassware from the collection of Dr. Walter Moses in the Museum Haaretz in Tel Aviv, reports the Israel Philatelic Agency in America. The Museum contains potter's glass objects dating back to 5,000 B.C.

Other new issues forthcoming from Israel honor the following: Sixth World Congress of the Israel Medical Association, African - Istael friendship, the Chess Olympics to be held in Israel, "Illegal" Immigration, Eleanor Roosevelt, the Zodiac and Antiquities in Israel.

The U.S. 5-cent commemorative stamp publicizing "Register and Vote," issued Aug. 1 in Washington, D.C., focused attention on the 40 million Americans of voting age who are not registered. The drive is being sponsored by the American Heritage Foundation with the co-operation of 86 public service organizations. The stamp reproduced the American flag in its true colors.

The German Federal Republic has issued three new commemoratives honoring "Progress in Technology and Science," reports the World Wide Philatelic Agnecy. The 10-pfenning brown, green and black shows the formula for benzene which was discovered in 1865 by August Frederich Kekule. A 15-pfennig green, blue, gray and black pays tribute to German scientists Hahn and Strassmann who succeeded in proving the possiblity of splitting the atom. The 20-pfennig red green and black hails the scientists who developed the gas power engine.

EXTENSION NEWS

Water Plants Thoroughly

By AUDREY H. DAWSON

Seems as though we gardeners will be kept busy this month watering plants and lawns. When watering, do a thorough job once or twice a week. Frequent sprinklings do more harm than good. Remember to raise the lawn mower cutting blade during dry weather.

A mid - August pruning of roses is recommended if you want a good type crop of blooms. This pruning should not be as severe as the winter pruning. Cut canes of the more vigoruos type as the Radiance to about 24 to 30 inches from the ground. Prune out completely weak, dead or dying portions of the plant.

Warm, humid summer days are an excellent time to make cuttings of your favorite evergreens. Make the cuttings five to six inches long. Dip cut end of a cutting in a root-inducing hormone such as hormodin number 1, 2 or 3 — or rontone. Place the cuttings in moist sand, vermiculite, or an even mixture of both. Keep bed damp and humidity as high as possible.

HOME, GARDEN WEEK

Mrs. Home Demonstration Club member, be sure to call our office if you plan to attend the annual Home and Garden Week at LSU August 17-20. There's a grand program outlined for you, and the committee in charge of the week's program has made every effort for your stay to be pleasant and informative.

A communication from W.D. Curtis, the chairman of the various committees for the event, advised the agent that buses will be provided for the trip to the mansion on Monday afternoon to attend the reception. All homemakers from Ouachita will be housed in the air conditioned Acadian Hall dormitory. Married couples from Ouachita will be housed in Pleasant Hall, and also the garden club members. This dormitory is air conditioned.

Looking forward to seeing you on the LSU campus August 17-20.

HINTS FOR HOMEMAKERS

Ready to serve cereals in multipacks of small boxes may cost two or three times more per ounce than the same cereal in a large box.

To select a tender steak, look for two things. — the cut, and the grade. Porterhouse, T-bone, sirloin, and club steaks are the most tender. Select any of these in U. S. Choice grade and you'll be assured of satisfaction.

There are three methods of peeling tomatoes quickly and easily. One, strike the skin with the dull edge of a knife blade until the skin is loosened. Another method, dip the tomato in boiling water for one minute, then cool at once in cold water. The third method, run fork into tomato and rotate it over heat of cooking unit until the skin is tight and shiny. Cool at once in cold water. The peel will come off easily after any one of these treatments.

Have you ever served freeze-dried foods. Freeze-dried chicken noodle soup, beef noodle soup, and shrimp creole and rated excellent by the U. S. Dept. of Agriculture food experts. If your family is looking for foods to take along on a camping trip, there's a variety of freeze-dried products especially tailored for the camper.

EMERGENCY

If disaster struck, how long could your family survive on the food you have in the house, Mrs. Homemaker? About a third of over 11,000 households surveyed by the U. S. Department of Agriculture said they could stretch the food on hand about a week, or possibly less.

A THOUGHT

When we have done our best, it is time to do better. Every attainment makes us capable of greater attainment.

Here's The Answer

By ANDY LANG
AP Newsfeatures

QUESTION: I am a veteran of World War II. I got married five years ago and now am in a position to buy a house. Do I still qualify for a mortgage from the Veterans' Administration? If so, can you tell me the advantages of getting a mortgage from the VA?

ANSWER: Yes, you still qualify. For some reason, there seems to be an impression that this privilege has a time limit. It doesn't. But let's not misunderstand another point. You do not get a mortgage from the Veterans' Administration. You get it from a bank, savings and loan association or other ending institution. What the VA does, if you qualify, is to guarantee the loan. It tells the bank, in effect: "if this borrower defaults, we'll see that you don't lose anything by it." Most veterans take advantage of the provision which enables them to get the mortgage without a down payment. To the interest rate of 5¼ per cent, you must add an initial cost of one per cent charged by the lender for its expenses in processing the mortgage. VA-guaranteed mortgages can be obtained for as long as 30 years.

You say you now are "in a position to buy a house." If this means you can make a down payment, by all means do so. Remember that the larger the down payment and the shorter the period of the mortgage, the less money you eventually have to pay above and beyond the sale price of the house. This is true whether you get a VA-guaranteed mortgage or a conventional one. Shop around for a mortgage the same as you shop around for a car or anything else.

How to decorate your home with light and still protect precious eyesight

Light for Living makes your Gold Medallion Home even more beautiful... and it's light for seeing, too

TOTAL ELECTRIC GOLD MEDALLION HOME LIVE BETTER ELECTRICALLY AWARD

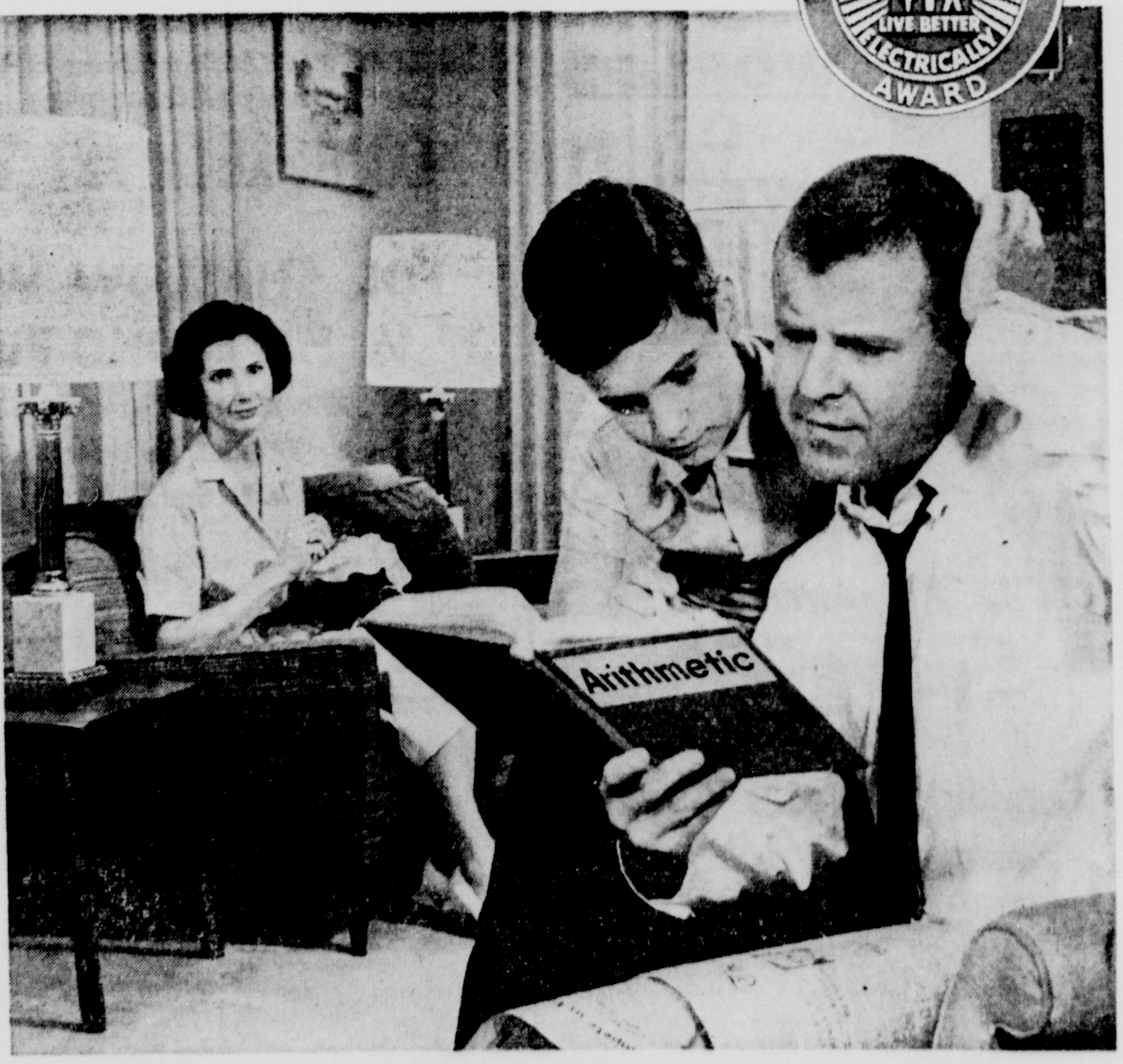

You'll have no problems with lighting in your Total Electric Gold Medallion Home. Light for Living is especially designed to enhance the beauty of your home. At the same time, there is just the right light in the right places for studying, sewing and all the important jobs of seeing. And there are *more* joys of Total Electric Living: flameless electric heating and cooling (the most comfortable there is), all-electric kitchen and laundry (save time and energy), and Full Housepower wiring (plenty of circuits and outlets for appliances).

Most families can enjoy Total Electric Living for about a dollar a day. Ask your LP&L office about how you can move into the luxury of Total Electric Living in a Gold Medallion Home.

Louisiana Power & Light Company

"Helping Build Louisiana"

AMUSEMENTS

CURTAIN CALL

With total attendance of 2,550, "My Fair Lady" surpassed "Bye Bye Birdie" by an eyelash to take first place in popularity among Little Theatre shows. The crowd at the final performance last Sunday also set a record for a single night.

Artistically "My Fair Lady was one of the best — and many think the best - that Little Theatre has ever produced. Camille Wood and Bill Moore in the leads could hardly have been better and the supporting cast was great.

The four standing ovations accorded the cast were proof of the audience reaction. In addition the dress rehearsal audience was moved to pay the same tribute, an unprecedented behaviour for the families of the cast who have usually been hearing about the show at home for weeks and weeks.

FITTING CLIMAX

All in all, it was a fitting climax to executive director Richard M. Clark's four seasons in Monroe as he departed on a wave of sentiment and enthusiasm unparalleled in Little Theatre history.

The tradition of "the show must go on" is not confined to Broadway. Sally Wing kept going with a sprained ankle and the same affliction did not stop David Barnes in the stage crew from performing his duties. Donna Barber had to relinquish her part to Sharon Griffith for the last two performances as a virus laid her low.

Not to be outdone by the cast, the technical staff of "My Fair Lady" also subscribed to a block of tiles to have their names recorded for posterity and the resultant display on the west wall of the Green Room is an outstanding feature of Strauss Playhouse.

Among the unsung heroines of every show are the ladies of the hospitality committee who spend several hours each morning getting the coffee service ready for the night's performance. Ethel Boardman, Lessie Garrett and Frances McHenry shared this unenviable chore.

REMARKABLE FEATURE

The large attendance from outside the Twin Cities was a remarkable feature of the run. An usually high percentage of the house at "My Fair Lady" came from neighboring parishes and counties, with many from much more distant points. We were also pleased that "My Fair Lady" attracted Monroyans who do not often visit Strauss Playhouse. We hope all these people, near and far, will be inspired to become members in the regular season just ahead.

Dean and Mrs. Clint Hanna of NLSC had guests from opposite ends of the continent, Mr. and Mrs. Earl Masters of Lancaster, California, and Miss Jan House of Norfolk, Virginia. Sue and Mac Ward entertained one afternoon for Gloria and John Pierpoint, visiting from El Paso, and, for the El Dorado Little Theatre delegation, including Audrey and C. B. DeLee, Jean McLaughlin, Kay Shaddock, Leonard Pesses and C. P. Trice.

STAGE DARK

Strauss Playhouse will now be dark for a while as Lonny Fraze goes on vacation with Pat and Denise. Lonny will be back as executive director about September 1 and his successor as technical director will be announced shortly.

It is still a time of brisk activity for the officers and directors of Little Theatre. The play reading committee will soon give the board its recommendations for a program for the coming season. Membership vice president Barbara Easterling is planning the annual membership solicitation. Tryouts for the first fall show will be upon us before we know it.

Many will remember the striking appearance of Kay Oslin two summers ago in "Anniversary Waltz." Kay has been singing at The Jester in Houston and may be heard on a record that the regulars at that club recently made. She has a fabulous voice. Kay is the grand-niece of police juror M. W. Montgomery.

Again, many thanks to all who made "My Fair Lady" such a stunning success.

BUCKLES

Buckle down for Fall. Harper's Bazaar's August issue predicts buckles are "in" for shoes, shows them in everything from rhinestone buckles on patent pumps to steel cut buckles on flat heeled leather shoes for country walks.

FREE FAST DELIVERY
We pick up, fill and deliver prescriptions.
NEW SOUTH DRUG
100 DeSiard FA 3-8841

YOU HAVE A DATE FOR THE MOVIES TOMORROW!
'For Ladies Only' Theatre Party
SPONSORED BY GREATER MONROE DOWNTOWN ASSOCIATION
Don't miss a morning of wonderful FREE entertainment! Every lady present will be given a list of very special offerings by the merchants participating in this event. Don't miss this movie and your opportunity to some of the very best buys in town!!
THERE'S MORE OF EVERYTHING SHOP DOWNTOWN MONROE DOWNTOWN
MOVIE THIS WEEK
"All in a Night's Work"
with Dean Martin and Shirley McLaine
At The Paramount Theatre
VALUABLE PRIZES GIVEN AWAY EACH WEEK
• DOOR OPEN ...... 8:30 A.M.
• SHOW STARTS ... 9:30 A.M

THE BEATLES star in their first feature film "A Hard Day's Night," opening Wednesday at the Strand and Rialto Theatres, through United Artists release. Left to right are Ringo Starr, George Harrison, John Lennon and Paul McCartney.

ADVENTUROUS HAYLEY MILLS takes a dizzying trip on the arm of a windmill in Walt Disney's Technicolor suspense-mystery, "The Moon-Spinners." The Buena Vista release starts Wednesday at the Jim Theatre.

BROADWAY BOX SCORE

Leading Players And Productions

NEW YORK (UPI) — Current Broadway attractions, their leading players, theaters and ticket situations:

"A Funny Thing Happened on the Way to the Forum"—Dick Shawn; Majestic; zany musical about Roman slave's scheme to get his freedom; available.

"Any Wednesday" — Sandy Dennis, Don Porter, Rosemary Murphy; Music Box; hilarious comedy of complications involving tycoon, his wife, his mistress and a business rival; plan ahead.

"Baby Want A Kiss" — Paul Newman, Joanne Woodward, James Costigan; Little; Costigan's comedy about relationship among two Hollywood stars and an author; available; closes Aug. 22.

COMIC PROBLEMS

"Barefoot in the Park"—Robert Redford, Mildred Nativick; Biltmore; comic problems of young couple getting adjusted to married life; smash hit, plan well ahead.

"Blues For Mister Charlie"—Actors' Studio cast; Anta; bitter racial drama by Negro novelist James Baldwin; available.

"Dylan"—Alec Guinness; Plymouth; biographical drama based on tragic end of Welsh poet Dylan Thomas; available.

"Fade Out—Fade In"—Carol Burnett; Hellinger; musical comedy about plain girl's movie stardom triumph in lush Hollywood era of 1930's; plan ahead.

"Folies Bergere"—Patachou; Broadway; special export edition of famed Paris revue; available.

"Funny Girl"—Barbra Streisand, Sydney Chaplin; Winter Garden; Musical about early career and romance of comedienne Fanny Brice; smash hit, plan ahead.

HAMLET

"Hamlet"— Richard Burton; Lunt-Fontanne; John Gielgud's conception of the tragedy as played without traditional costumes; near capacity; closes Aug. 8.

"Hello Dolly!"—Carol Channing, David Burns; St. James; Farcical musical about female matchmaker who reserves wealthy client for herself; smash hit, plan well ahead.

"High Spirits" — Beatrice Lillie, Tammy Grimes, Edward Woodward; Alvin; musical version of Noel Coward's "Blithe Spirit" about remarried man beset by ghost of first wife; popular, some available.

"How to Succeed in Business Without Really Trying"—Darryl Hickman, Rudy Vallee; 46th Street; musical kidding big business and success syndrome; available.

"Mary, Mary" — Murray Hamilton, Mindy Carson; couple's experiences before Hayes; comedy of divorced couple's experiences before getting back together; available.

"Never Too Late" — Dennis O'Keefe, Martha Scott; Playhouse; hilarious comedy of middle-aged couple with married daughter who discover they're to have a baby; available.

"Oliver!"—Clive Revill; Imperial; British musical hit based on Dickens' "Oliver Twist" is spectacular, tuneful show; available.

"The Deputy"—Emlyn Williams; Atkinson; internationally controversial drama of young priest's losing struggle to get Pope Pius XII to denounce Hitler's treatment of the Jews; available.

"The Subject Was Roses"—Jack Albertson, Irene Dailey; Royale; drama about soldier's problems in readjusting to family life; available.

"The Three Sisters" — Kim Stanley, Geraldine Page, Luther Adler, Kein McCarthy; Morosco; Actors Studio production of Chekov classic about frustrated hopes of three sisters and their brother; available.

"What Makes Sammy Run?"—Steve Lawrence, Sally Ann Howe, Robert Alda; 54th Street; Budd Schulberg's adaptation into musical of his celebrated novel about a heel who becomes a big shot in movie industry; available.

REPERTORY THEATER

Repertory theater of Lincoln Center — Anta Washington Square Theater; Arthur Miller's semi - autobiographical "After The Fall," a man's search for truth; Jason Robards Jr., Barbara Loden; available.

Closed: Aug. 8—"110 in the Shade" (331 performances), "Hamlet" (138), "The King and I" (40).

No Broadway openings Aug. 10-15.

Some popular off-Broadway attractions and their theaters:

"The Fantasticks," Sullivan Street; "In White America," Sheridan Square; "The Trojan Women," Circle in the Square; "The Blood Knot," Cricket; "Dutchman" and "The American Dream," Cherry Lane; "The Knack," New; "The Blacks," St. Marks.

CAMERA Angles

By IRVING DESFOR
AP Newsfeatures

In summer we expect a marked increase in picture taking and a let-down in photo activities in the new products line. Perhaps this summer isn't usual for there are quite a few announcements of new photo books, new cameras and new equipment.

For information on a dozen topics, Amphoto publishers have come out with new paperback books in a "Better Photo Guide" series at $1 each. They are written by specialists in their fields and each has been edited and checked by Jacob Deschin, photography columnist for the New York Times. Subjects include the ABCs of Developing, Printing and Enlarging and Flash, Color, Child, Family Movie, Polaroid, Indoor, Night, Beginner's, Trick and Vacation and Travel Photography.

EQUIPMENT

In the equipment field, the most interesting new item is a compact Kodak Caralux 8mm movie projector with regular or zoom lens. When closed, it resembles a portable typewriter. Its unique features start with a flip-top cover which contains the powered movie reel spindles. Flip the cover up and it is ready for movie action.

A single knob controls different projection speeds from slow-motion to high-speed, either forward or reverse, with no loss of light. The speed variations go from a slow 6-frames-per-second to normal 18 fps to super-fast 54 fps, backward or forward, or it can be held on "Still" to study a single frame.

A new system of film transport in the Caralux is designed to eliminate damage to film perforations. The film guide rollers have no sproket teeth pulling the film. The sprocketless advance leads to the 400-foot take - up reel for automatic threading. When not in use, the take-up reel is stored underneath the projector.

NEWEST MEMBER

Newest member of the Kodak Instamatic camera line is model 150. All Instamatics feature foolproof, drop-in cartridge loading. The 150 adds a spring motor to its budget - price 100 camera. This automatically and instantly winds the leader in the cartridge to No. 1 position. Then it permits picture-a-second shooting for a series sequence of 12 photos ,if so desired. After the last exposure, the motor automatically winds up the film in the cartridge.

Model 1150 comes in a protective package which doubles as an attractive carrying case with handle. It holds a film cartridge, four AG 1 flashbulbs for the camera's built-in, pop-up flash unit and batteries to power the flash.

In the audio-visual field, news was made by Bell & Howell with a new method of filmstrip projection. They introduced a new Specialist Autoload filmstrip projector which accepts a filmstrip-loaded cartridge. This eliminates the manual handling of film which is the normal procedure with all other filmstrip projectors. The cartridge filmstrip is threated automatically by remote control button or the turn of a winding crank in the projector and is rewound back into the cartridge. An accessory file cabinet holds 36 cartridges for convenient use.

The new projector will also accept loose filmstrips and 35mm slides and has open apertures and an air cooling system to preserve filmstrips from excessive heat.

IN SUMMER a camera fan's opportunities for picture taking are enlarged considerably with new activities, new backgrounds and new people. There's human interest and a chuckle in this summer camp scene of a "beauty make-up session." It was caught by Barbara Desfor, 19, of her co-counselor, Rona Levine, and their young charges at Camp Pontiac, West Copake, N. Y.

FILM FARE

JIM

Today through Tuesday: Get out of the way or get hit in the heart . . . "The Unsinkable Molly Brown" is here. It is absolutely unthinkable to miss "The Unsinkable Molly Brown," starring Debbie Reynolds and Harve Presnall in Metrocolor from Metro-Goldwyn-Mayer.

Wednesday through Saturday: A surprise in suspense, Walt Disney's first suspense picture . . . "The Moon - Spinners" in Technicolor starring Hayley Mills, Eli Wallach, Peter McEnery and Joan Greenwood.

RIALTO

Last Three Days: "The 7th Dawn," with William Holden and Susannah York.

Wednesday through Saturday: The Beatles star in their first full - length picture "A Hard Day's Night," with six brand new songs in their first run hilarious action - packed film.

STRAND

Today through Tuesday: "The Chalk Garden," with Hayley Mills and Deborah Kerr.

Wednesday through Saturday: The Beatles in their first feature film "A Hard Day's Night" with six brand new song hits plus all the old hits.

JOY DRIVE IN

Today through Thursday: Academy Award Winning best picture "Tom Jones," starring Albert Finney and Susannah York. Alos "Gun Street," starring James Brown and John Clark.

Friday through Saturday: "The Last Sunset," starring Rock Hudson, Kirk Douglas and Dorothy Malone. Also "Splendor in the Grass," starring Natalie Wood. Both in color.

Doctor Terms COFO Aid Plan As Detrimental

GREENVILLE, Miss. (AP) — Dr. H. Nelson Hamilton, Greenville surgeon, says the Council of Federated Organization's medical aid program is "divisive and detrimental" to the American medical profession.

Dr. Hamilton made the charge in a letter to his alma mater, Johns Hopkins School of Medicine.

He said the men sponsoring the COFO medical program were men of justifiable renown, but they have "a moral responsibility and ethical responsibility to secure unbiased and factual evaluation of a 'cause' before they so fully endorse it and bring it into national prominence."

A minor intra-professional battle has been under way since two Massachusetts physicians wrote letters to various Mississippi doctors urging proper care of civil rights summer workers.

Dr. Hamilton said the two Massachusetts doctors intimated "physicians in Mississippi do not discharge their ethical and moral responsibiltiies to the practice of medicine."

Dr. Hamilton charged prominent medical men had been "suckered" into backing the summer project.

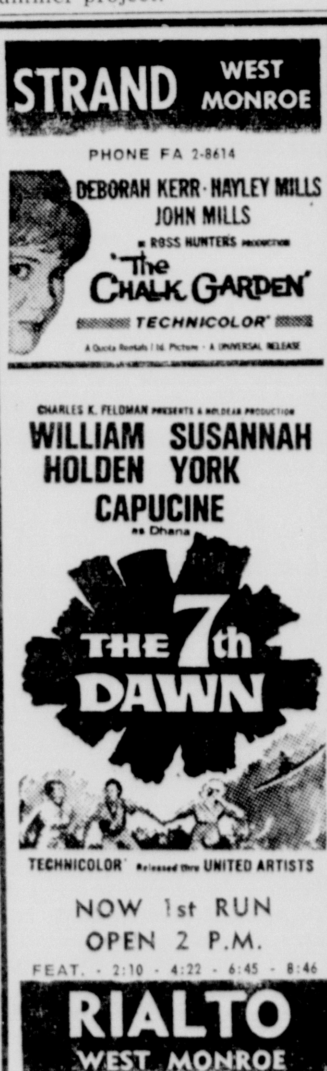

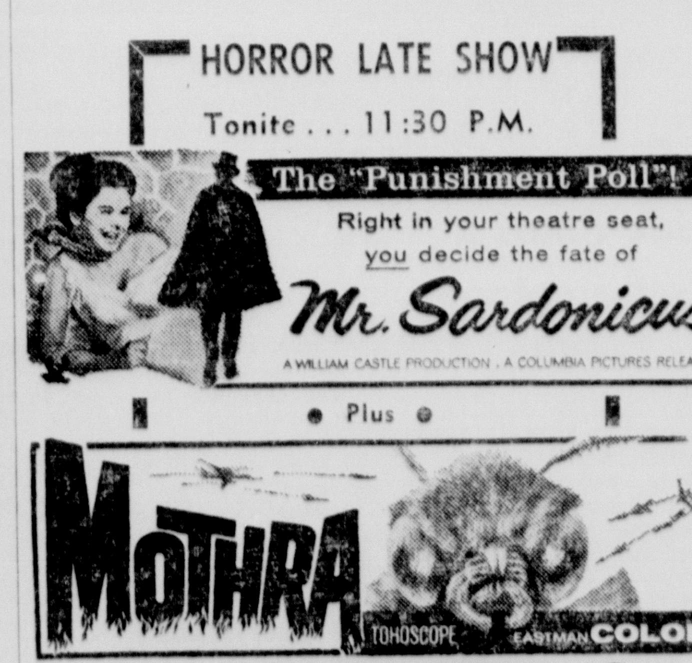

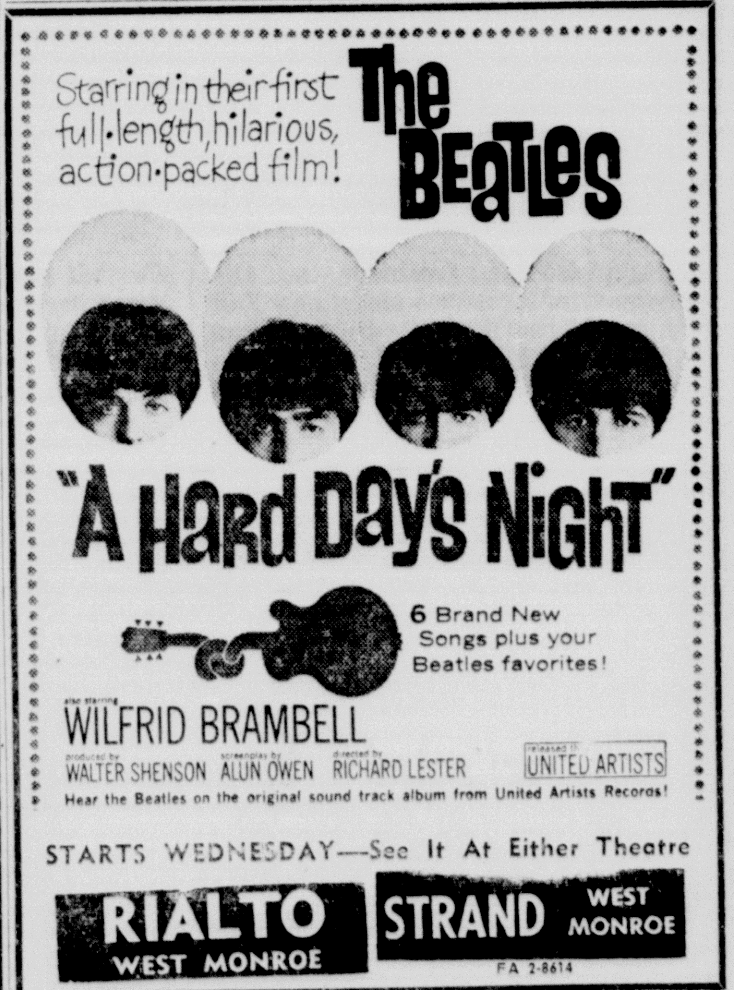

A PLEASED young lady is Miss Martha Turner, 11 year old daughter of Mr. and Mrs. E. A. Turner of Gilbert, La. as she tries on an electra blue wool coat with fur trim by Bambury at Kelso's. Mrs. Margaret Carig, of Kelso's has the next try-on, a gray laminated coat with velvet trim. Kelso stores are at 107 DeSiard and 1131 Forsythe.

MISS JAN WHITNEY, Ouachita Hi senior and daughter of Mr. and Mrs. E. O. Whitney, Jr. has chosen her entire school wardrobe from Allen's Fashions. Mrs. Selma Haas, of Allens, holds Jan's new nut brown suit with mink collar. Miss Whitney's other selections are dark cotton casuals and a wide selection of sportswear, all from Allen's.

Photo Contest Winners

CLASS A - KIT BEECHER
CLASS D - LEE ESTES

MRS. FRANCES GRANT - CLASS B

FINAL WEEK

L. A. HENDERSON CLASS C

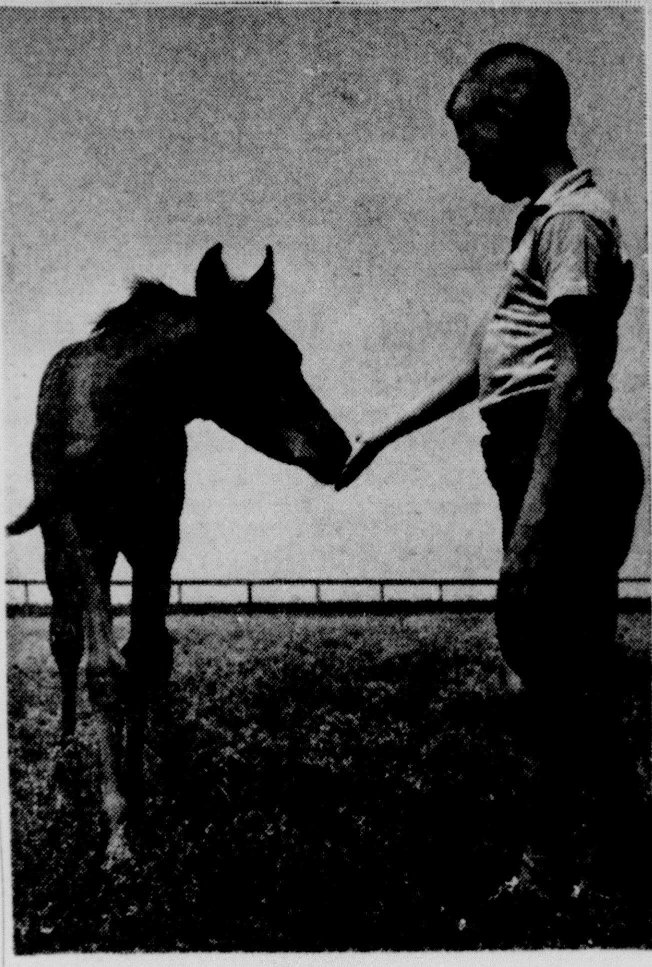

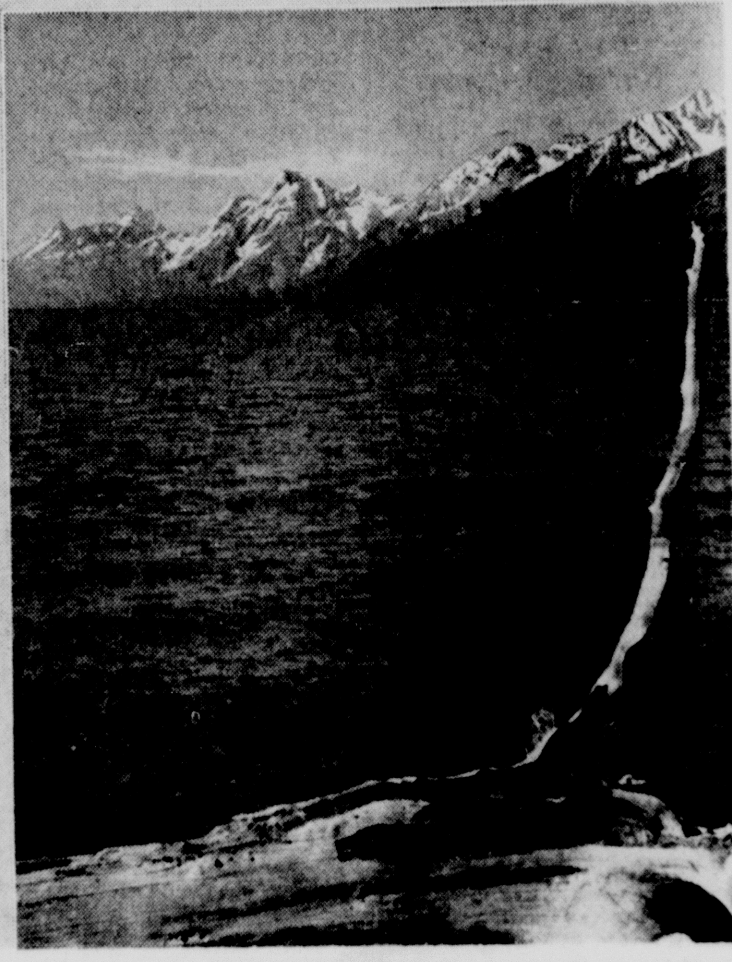

FIRST PLACE WINNERS in the final week of the Monroe Morning World and News-Star Amateur Snapshot Awards Contest shown here are: Class A, babies and children, by Kit Beecher, P. O. Box 11, Monroe; Class B, activities, Mrs. Frances Grant, Pinecrest Drive, Route 5, Box 70, West Monroe; Class C, scenes and table tops, L. A. Henderson, 700 Hilton, Monroe; Class D, pets and animals, Lee Estes, 4114 Blanks St., Monroe, Grand prize winners in the local competition will be announced in a few days.

ROOMMATES and freshmen at the University of Arkansas model new Fall fashions at the Woman's Shop on DeSiard St. At left, Miss Linda Atkinson, wearing a wide wale corduroy three-piece suit designed by Mr. Mort. Her hat is a Mr. John, Jr. original. Miss Charlene Wedemeyer, at right, has on a wool mohair tweed suit in muted shades of blue and green. Purses are by Roger Van S.

Demo Liberals Planning Small Aid Filibuster

WASHINGTON (AP) — Senate Democratic liberals are planning a miniature filibuster against a proposed legislative reapportionment rider to the foreign aid bill. It might delay Congress' adjournment beyond the Democratic National Convention.

Senate Republican Leader Everett M. Dirksen of Illinois said he has heard there will be a filibuster against his proposal to stay court-ordered reapportionment of state legislatures from two to four years.

If it develops, he said, it will be "an administration filibuster" participated in by some Senators who were critical of Southerners for delaying action on civil rights legislation.

"I think we have the votes to put it (his rider) on the bill," he said. He expects almost solid GOP backing to be supplemented with votes from conservative Southern Democrats.

Dirksen indicated he is in no mood to accept compromise proposals being drafted by Sens. Thomas J. Dodd, D-Conn., and Hubert H. Humphrey, D-Minn.

Dodd would shorten the time in which court orders would be stayed. Humphrey would change the Dirksen language from a directive into a "Sense of Congress" declaration.

Sen. Philip A. Hart, D-Mich., said in a separate interview that opponents of the Dirksen proposal intend to speak at length against it in the hope they can marshall public opinion and stave off its attachment to the bill.

Asked if this wouldn't be a filibuster, Hart grinned and replied: "Well maybe, but it will only be a little one."

Hart noted that Congress will have two weeks in which to complete its work before the opening of the Democratic convention in Atlantic City, Aug. 24. He said he can't guess how much time will be consumed by discussion of the Dirksen proposal.

Although Hart said there is considerable sentiment in the Senate against Dirksen's proposal, he added that only about a half dozen liberals thus far have teamed up to keep the discussion going.

Senate Democratic Leader Mike Mansfield of Montana said he has been notified of the liberals' plan but doesn't know how long this will delay action on foreign aid or how it might affect Senate consideration of a House-passed bill to increase social security benefits.

He said President Johnson is not happy about the prospect of having the rider on the foreign aid measure.

Johnson Warns Of Price Hike By Steel Firms

JOHNSON CITY, Tex. (AP) — President Johnson said Saturday an increase in steel prices would conflict strongly with the nation's interest in maintaining price stability.

He was told by a newsman that there have been reports a price increase might be in the offing.

If true, he said, this would be a matter of "very serious concern."

But the President said he had received no indication of a steel price increase and added that he would be surprised if there was one.

He said production costs are declining, while profits and production are increasing. He said output is setting records and that profits in the first half of this year were 17 per cent higher than in the first six months of 1964.

It seemed to him, Johnson went on, that the steel industry has been getting steadily healthier.

"I am confident leaders of the steel industry will act responsibly in the national interest," he added.

The problem of steel price increases created a major crisis for his predecessor, the late President John F. Kennedy, in 1962 when major companies at that time posted price increases which brought a vigorous protest from Kennedy.

When some producers, notably Inland Steel, failed to go along with the increases, they were rescinded by all the companies. There have been selective increases of some steel prices since then, but not the across-the-board hikes proposed in 1962.

i wudn't born yesterday...

and I'm hard to fool when it comes to carpet . . . 'cause, y'see, I spend most of my day on the floor . . . and I'm sure glad that my mom and dad have our entire home covered from wall-to-wall with that nice, soft carpet from House of Light. No kiddin'!

BEST VALUES IN QUALITY CARPET, LIGHTING, WASTE KING UNIVERSAL Built-In APPLIANCES

House of Light

DIAL FA 5-0496 FORSYTHE SHOPPING CENTER

Judge Fines 2 Mississippians For Beatings

HATTIESBURG, Miss. (AP)— Cliston Archie Keys, 51, and his 31-year-old nephew, Kilmer Estus Keys, waived arraignment in Forest County Court Saturday and entered pleas of nolo contendere (no contest) in connection with the July 10 beating of Rabbi Arthur Lelyveld, 51, a civil rights worker from Cleveland, Ohio.

Judge William Haralson fined each defendant $500 and 90 days in jail, but suspended the time on condition of good behavior.

Negro Urges Less Emotion More Thinking

BATON ROUGE (AP)—A Negro educator called on Southern University graduates Saturday to "move out of the realm of emotions and move into thinking."

Dr. R. D. Crockett, president of Philander Smith College, Little Rock, Ark., spoke at the school's summer commencement exercises at which 253 degrees were conferred.

"The challenge faces you to help re-arrange the world," Crockett said, for "these things you know now will be obsolete tomorrow."

Crockett said "these are dangerous times, and there are so many uncertainties and so many decisions to be made that you now live in a trying period.

"We have excelled in the creation of comfort but we are still lagging in the areas of brotherhood, ideas, religion and feelings for another human being," he said.

Goldwater Qualifies School Aid

PHILADELPHIA (AP) — Sen. Barry Goldwater, the Republican presidential nominee, said Saturday night that if federal aid to education legislation is enacted, "it should go on equal terms to all nonprofit schools, public and private, secular and parochial."

Goldwater made his views kown in a telegram to the national convention of Citizens for Educational Freedom.

The telegram said: "Your efforts to obtain equal treatment for all in the field of education are to be applauded. As I have stated on many occasions, I am opposed to all forms of federal aid to education. But if despite my opposition, such legislation should be enacted, it should go on equal terms to all nonprofit schools, public and private, secular and parochial."

President Johnson also sent a telegram to the convention saying: "You are meeting as the 88th Congress is completing a record of support for education unmatched in our history. But still more needs to be done to assure educational opportunity for all and to help raise the quality of education throughout our society.

"The cooperative effort of all citizens and groups is needed. Your contribution to the solutions of these problems through the American tradition of free discussion and debate deserves the support of all of us."

Stuart Hubell, of Traverse City, Mich., the new president of the Citizens for Educational Freedom, read the telegrams to delegates during an address.

Hubbell pointed out that the Citizens for Educational Freedom does not advocate or oppose federal aid to education, but believes that if the federal government extends aid to education it should go to all schools, public and nonpublic, on an equal basis.

Hubbell also commended Goldwater for his position in support of equal treatment for children in nonpublic schools.

Rebels Arrest Man, Wife From Lake Charles

NEW YORK (AP) — Four Methodist missionaries and their wives are reported under House arrest in the Congo and a fifth missionary has been killed there, the Methodist Board of Missions said Saturday.

All but one couple are Americans, including the dead missionary.

The board announcement came as hostilities continued in the African nation between rebel and government forces.

The missionaries and their families said to be under house arrest are Dr. and Mrs. William S. Hughlett of Cocoa, Fla.; the Rev. and Mrs. Douglas Leon Crowder and their two children, of Randolph, Neb.; the Rev. and Mrs. Larry G. Pleimann of Lake Charles, La., and Dr. and Mrs. Nicholas Siksay and one child, Canadian missionaries not otherwise identified.

The board identified the dead missionary as the Rev. Burleigh A. Law Jr., 45, of Tallahassee, Fla. He reportedly was killed Tuesday at Wembo Nyama, a rural mission station in the central Congo.

The board said Friday the station is under control of rebel troops and the four missionary couples are under house arrest there.

Circumstances surrounding the Rev. Mr. Law's death were not known here, the board said.

It reported that because of heavy fighting between tribal groups and government forces, six Methodist mission stations were ordered evacuated. Four had American personnel.

But at one of those four—Wembo Nyama — rebel troops refused to let the missionaries leave, the board said.

Solon Comments On Area Trade School Measure

JONESVILLE (Special) — A bill authorizing the establishment of a trade school in Catahoula parish that has been signed into law by Gov. John McKeithen, has drawn comment from Rep. David I. Patten of Catahoula parish, author of the bill.

"Now if we can figure out where we can get money, we could start on it," Patten noted.

Patten said that the bill authorizing the establishment of the trade school did not specify any particular location.

The representative gave much credit to Senator J. C. Gilbert of Sicily Island who handled the bill in the Senate.

"I am happy to know that we now have the authorization for this improvement in our parish," Patten said. "I hope that the money will soon become available so that we may be able to build the trade school in our parish."

Explorers Find Legendary City Of Inca Ruler

LIMA, Peru (AP) — Discovery of an Inca city four times larger than Machu Pichu, the fabled Inca ruins in southern Peru, was reported Saturday by Luis E. Valcarcel, president of the National Institute of Archeology.

Newspapers said a group of about 50 headed by Gene Savoy, made the discovery during a 31-day trek to the legendary Vilcabamba Grande, 186 miles northwest of Cuzco, the last refuge of the Inca emperor, Manco II.

According to published accounts the city covers 74 acres at the edge of a precipice on the Rio Chontapampa. The explorers found fragments of ceramics of the type used by the Incas, as well as vases and tubes of copper.

NEWS FROM DeeDee's. Miss Paula Tucker, daughter of Mr. and Mrs. Arnold D. Tucker, models the Jesus the Good Shepherd School Uniform, pleated skirt by Trio and white cotton overblouse. On her arm is the red orlon cardigan with school crest. Downey Black, son of Mr. and Mrs. Harry D. Black, wears the regulation Khaki pants by Turner Togs and white shirt by Big Top.

TELEVISION

(The radio and television schedules contained in this column are published as a courtesy and a service to the readers of this newspaper. The newspaper is not responsible for any inaccuracies in the schedule which are supplied by the stations concerned.) (C) denotes color program.

SUNDAY

KNOE-TV—Channel 8

7:15—Pastor's Study
7:20—Farmer's Weather
7:25—News
7:30—Gospel Show
8:00—Heaven's Jubilee
9:00—Lamp Unto My Feet
9:30—Look Up & Live
10:00—Camera Three
10:30—Face The Nation
11:00—News
11:15—Dizzy Dean
11:25—Baseball
2:30—Big Picture
3:00—Wrestling
4:00—Sports Spec.
4:30—Amateur Hour
5:00—20th Century
5:30—Mr. Ed
6:00—Lassie
6:30—My Favorite Martian
7:00—Ed Sullivan
8:00—Celebrity Game
8:30—Brenner
9:00—Candid Camera
9:30—What's My Line
10:00—Alfred Hitchcock
11:00—News

KTVE-TV—Channel 10

7:30—Bible Answers
8:00—Faith For Today
8:30—Lindsey Bros.
9:00—Statesman
10:00—Travelogue
11:00—This Is the Life
11:30—Men Into Space
12:00—Discovery
12:30—The Lewis Family
1:30—Sports
3:00—Golf
4:00—Beany & Cecil
4:30—Skills & Thrills
5:00—Destry
6:00—Flintstones
6:30—Walt Disney (C)
7:30—Grindl
8:00—Bonanza (C)
9:00—Farmer's Daughter
9:30—Arrest & Trial
11:00—Movie

KTBS-TV, Shreveport, La.—Channel 3

7:00—Gospel Time
7:30—Farming
8:00—Oral Roberts
8:30—The Living Way
9:00—Gospel Hour
9:30—Encounter
10:00—Travel Time
10:45—Baptist Church
12:00—Discovery
12:30—Issues and Answers
1:00—Wyatt Earp
1:30—Movie
3:00—Language Lingo
3:15—Dean Marrion Forum
3:30—News
4:00—Dick Powell
5:00—Sugarfoot
6:00—Groucho Marx
6:30—Empire
7:30—Arrest & Trial
9:00—Movie
10:00—News
10:15—Movie
10:45—News

KSLA, Shreveport, La.—Channel 12

7:00—Halleluiah Train
7:30—Dixie Sing Time
8:00—Gospel Caravan
9:30—Grant Us Peace
10:00—Campus Bull Session
10:30—Face The Nation
11:00—Industry On Parade
11:15—Baseball Preview
11:25—Baseball
2:15—Amer. At Work
2:30—Sea Hunt
3:00—Movie
4:30—Amateur Hour
5:00—20th Century
5:30—Mr. Ed
6:00—Lassie
6:30—My Favorite Martian
7:00—Ed Sullivan
8:00—Celebrity Game
8:30—Brenner
9:00—Candid Camera
9:30—What's My Line
10:00—News - Weather
10:15—Great Adventure
11:15—Herald of Truth
11:45—Weather
11:50—Vespers

KTAL, Shreveport, La.—Channel 6

6:55—Morning Devotionals
7:00—Spiritual Hour
7:30—Gospel Favorites
8:30—Heaven's Jubilee
10:00—Frontiers of Faith
10:30—Sunday School
10:45—Church Service
11:45—News
12:00—Comedy Carnival
12:15—Baseball
3:15—Golf
4:00—Surfside Six
5:00—Meet the Press
5:30—Dragnet
6:00—Bill Dana
6:30—Walt Disney
7:30—Grindl
8:00—Bonanza
9:00—Show of the Week
10:00—News
10:15—Temple Houston
11:15—Devotional

KALB TV, Alexandria, La.—Channel 5

8:00—Gospel Singing
9:00—Living Word
9:15—Bible Stories
9:30—Gospel Time
10:00—Faith for Today
10:30—This Is the Answer
11:00—This Is the Life
11:30—Frontiers of faith
12:00—Baseball
3:00—Navy Film
3:30—Big Picture
4:00—Sunday
5:00—Meet the Press
5:30—Hootenanny
6:30—Walt Disney
7:30—Grindl
8:00—Bonanza
9:00—Show of the Week
10:00—Dateline
10:15—Naked City

WJTV, Jackson, Miss.—Channel 12

7:30—Gospel Caravan
8:30—Songs for Sunday
9:00—Lamp Unto My Feet
9:30—Look Up & Live
10:00—Power, Part II
10:30—Herald of Truth
11:00—First Bapt. Church
12:00—Baseball
2:15—Bible Stories
2:30—Bible Speaks
3:00—Golf
3:30—Bible Speaks
4:00—Sports Spec.
4:30—Amateur Hour
5:00—20th Century
5:30—Mister Ed
6:00—Lassie
6:30—My Favorite Martian
7:00—Ed Sullivan
8:00—Ben Casey
9:00—Candid Camera
9:30—What's My Line
10:00—Weather
10:05—News - Sports
10:15—Choosing a Candidate

WLBT-TV, Jackson, Miss.—Channel 3

6:55—Morning Prayer
7:00—Faith for Life
7:15—Goodwill
7:30—Gospel Time
8:00—Gospel Favorites
9:00—Rev. Robt Duhs
9:30—The Answer
10:00—Youth Speaks
10:30—This Is the Life
11:00—Presbyterian Church
12:00—Death Valley Days
12:30—Baseball
3:00—Sports Review
3:10—Real Estate
3:15—Sunday Report
3:30—Wanted: Dead Or Alive
4:00—Sunday
5:00—Meet the Press
5:30—Showtime
6:30—Walt Disney
7:30—Grindl
8:00—Bonanza
9:00—Premiere
10:30—Show of the Week
11:30—News

RADIO

(Editor's Note: In the following schedules, news and music will be featured unless otherwise indicated.)

KWKH, Shreveport, La.—1130 KC, FM 94.5 MC

MORNING
6:00—Renfro Valley
6:30—Southern Baptist Program
7:00—Children's Bible Hr.
7:30—Protestant Hour
8:00—News
8:15—Today's Farm Story
8:30—Radio Bible Class
9:30—News, Home Show, News
10:00—News, Home Show, Sports
10:30—World Tomorrow
11:00—Episcopal Church
AFTERNOON
12:00—News, Rd Show
12:15—Colts vs Cards
3:15—Road Show, Nws
4:00—Nws, Road Show
4:40—News
5:25—News
5:30—Road Show, News
EVENING
6:00—News in Review
6:15—Road Show, News
7:00—Life Line
7:15—Marion Forum
7:30—Voices in Headlines, News
8:00—Issues & Answers, Sports
8:30—World Tomorrow
9:00—Minds of Men
9:30—Tab. Choir., News
10:00—News
10:30—Mirror to the Mind
11:00—Spirituals
11:45—Life Line
12:00—Sign Off

KLIC—1230 KC
MONROE, LA.

5:45 Sign On; 6:45 news; 7:00 Manning Bros.; 11:00 Local Church; 12:00 news; 4:00 Rev. Hour; 4:30 Kings Messagers; 9:00 Candlelight & Silver; 12:05 Sign Off; Various music during day.

KAGH—800 KC
CROSSETT, ARK.

Sign on 5:45 a.m., news on the hour and half-hour; 7:25 a.m. Manning Brothers; 8 a.m. Gospel Airs; services, hymns, music, 6 p.m.

KTRY—730 KC
BASTROP, LA.

Sign on 7 a.m.; Gospel music, News and Sports; Sign off 6:30 p.m.

KRIH—990 KC
RAYVILLE, LA.

Sign on 7:30 a.m., news on the hour, gospel and variety music; Sign off 5:30 p.m.

KTOC—920 KC
JONESBORO, LA.

Sign on 6 a.m.; Church services, music, news and sports; Sign off 7 p.m.

KMAR—1570 KC
WINNSBORO, LA.

5:45 a.m. Sign on; Gospel, News and Sports throughout the day; Sign off 6:30 p.m.

KNOE—540 KC
MONROE, LA.

Sign on 6:05 a.m.; Religious music 6:15 a.m.; Missionaires 6:30 a.m.; Negro County Agent 6:45 a.m.; Oral Roberts 7:30 a.m.; Morning Mediations 8:11 a.m.; Voices of the South, 8:30 a.m.; 9:05 a.m. Bible Class; 10:05 a.m. Protestant Hour. News, swing music and sports throughout rest of broadcast day. Sign off. Midnight.

KWCL—1280 KC
OAK GROVE, LA.

Sign on 7 a.m.; gospel music, news and sports; religious services; Sign off 6:30 p.m.

KMLB—1440 KC
MONROE, LA.

Sign on 6 a.m.; 8:15 a.m. Christian Science; 10 a.m. Church service; noon Voice of Truth; 1:05 p.m. Monitor; 5:45 p.m. Bob Considine; 10 p.m. Hour of Decision; Sign off midnight; Local news on the '55.

KVOB—1340 KC
BASTROP, LA.

Sign on 6:30 a.m.; Hymns, music sports and news on the hour; Sign off 7 p.m.

KLPL—1050 KC
LAKE PROV., LA.

Sign on 7 a.m.; Church services, Hymns, news; Sign off 6:30 p.m.

KTDL—1470 KC
FARMERVILLE, LA.

Sign on sunrise; Sign off sunset; Musical Variety; News on the Hour; 12:15 p.m. 15 Minutes News; County Agent 12:30.

KUZN—1310 KC
WEST MONROE, LA.

Sign on 6 a.m.; 6-12 religious and gospel programs; from noon until 6 p.m. sign off Bob Kidd's alltime favorites; News on the hour.

Baptist Official Unable To Prove Ballot Stuffing

JACKSON, Tenn. (AP) —The president of the Southern Baptist Convention said Saturday that a convention official had been unable to substantiate to him or other church leaders his charges of ballot stuffing at the denomination's last two conventions.

Dr. Joe W. Burton of Nashville, a recording secretary and editor of a Sunday School paper of the convention, made the charges in letters written to various state Baptist newspapers.

"I have just enough evidence to become convinced and I have been slow to be convinced," he said in a recent interview with The Maryland Baptist. "Others have spoken to me of irregularities but I didn't believe it."

Calling Burton's charges "irresponsible and impulsive," the Rev. Wayne Dehoney, convention president, said Burton "has said to me when I've pressed him that he does not know of a single instance or the name of a single person who did it, but has heard reports of such activity."

Burton was the tally clerk at this year's convention at Atlantic City.

The Christian Life Commission submitted a report on desegregation of churches which some messengers (delegates) interpreted as instructing churches what to do about the controversial matter, the Rev. Mr. Dehoney said.

A substitute motion was offered making it clear that the individual church had the responsibility of deciding the issues.

Burton, as tally clerk, ruled that the substitute motion lost by a standing vote, the Rev. Mr. Dehoney said. He was challenged and the convention, by a roll call vote, adopted the substitute motion. It reversed his ruling by about 300 votes.

Burton, who could not be reached at Nashville Saturday, told the Memphis Commercial Appeal recently that "people got excited and forgot themselves on the controversial issues."

"I think it (ballot stuffing) was done on the racial question," he was quoted as saying.

The Rev. Mr. Dehoney said the controversy over ballot stuffing began when about half a dozen of the Baptist state papers published Burton's letter in their letters-to-the-editor columns.

Dr. E. S. James of Dallas, editor of The Baptist Standard, said he didn't believe the charge and had refused an article by Burton because, he said, "names of those guilty" ought to be available if the charges were true.

In the article, Burton says he was upset "due to evidence of 'stuffing the ballot' in convention voting after returning from the recent meeting at Atlantic City."

James said he believes Burton is "honest in his convictions but he could have received the wrong information."

SUBSCRIPTION RATES
THE SAME
BOTH BY MAIL AND CARRIER

	Daily and Sunday	Daily Only	Sunday Only
ONE MONTH	$1.60	$1.25	.45
ONE YEAR	$19.20	$15.00	$5.40

Combination
WORLD and NEWS-STAR with SUNDAY

ONE MONTH	$2.75
ONE YEAR	$33.00

NEWS-STAR WITH SATURDAY AND SUNDAY WORLD

ONE MONTH	$1.60
ONE YEAR	$19.20

NEWS-STAR
(5 DAYS A WEEK)

ONE MONTH	$1.10
ONE YEAR	$13.20

For the Protection Of Our Readers And Advertisers!

Close censorship is exercised over ALL ADVERTISING (Classified or Display) accepted for publication in this newspaper.

We never knowingly publish advertisements that are untruthful or fraudulent—and detrimental to the best interest of our readers. All advertisements are accepted for publication on the premise that they are factual, that products advertised are properly described at the advertised price and will be willingly sold to the customer at the price and conditions in the advertisement.

If any reader ever encounters anything other than faithful compliance with these conditions, we would appreciate your calling or writing the—

BETTER BUSINESS BUREAU
MONROE DIVISION
416 GRAMMONT ST.
PHONE 325-7103
MONROE, LOUISIANA

of which this newspaper is an active supporter, or call or write, Advertising Manager, Monroe News-Star—World

Monroe News-Star—World

ANNOUNCEMENTS

MONROE TRAVEL SERVICE NO COST TO CLIENTS — FA 2-1691

6 CHANNEL TV-FREE INSTALLATION VIDEO, INC. FA 5-4658.

ANNOUNCEMENTS

(3) Card of Thanks

WE wish to extend our heartfelt thanks and appreciation for the acts of kindness, messages of sympathy and beautiful floral offerings extended by our relatives, friends and neighbors during our recent bereavement. We especially thank the Rev. E. P. Akins, doctors and nurses St. Francis, Navy Mothers Club and Peters Funeral Home.
Brothers & Sisters
Mrs. C. D. McLeland

(6) Nurseries & Child Care

TINY TOTS Nursery. Shop, work or play with an easy mind. WE care for the children. 504 N. 5th. FA 2-7200.

OPENING DAY NURSERY. 4011 Lee Ave. Phone 325-7780.

DEPENDABLE lady desires baby sitting. Your home or mine. FA 3-8165.

SOUTHSIDE, child care. Well equipped home. Day, nite Any age. 325-6118.

CHILD care near Claiborne School in W.M. References furnished. FA 2-7354.

EXPERIENCED child care, day or night. Hot meals. FA 5-7943.

ROMPER ROOM NURSERY, only licensed nursery in Monroe. FA 5-3119.

SOUTHSIDE, child care. Well equipped home. Day, nite. Any age. 325-6118.

LAKESHORE and College area. Child care by hours, day or week. FA 3-9856.

(7) Personals

SEWING and alterations work, men's and ladies. 323-4832

END WASH Day Worries. Dial FA 3-7384 before 7 a.m. after 7 p.m. Pickup.

FREE insurance survey No obligation. Home, auto, life, business, CALL HATTEN-JOHNSTON AGENCY, INC. FA 3-8401 or FA 3-7566

TAILOR MADE slip covers and draperies. Mrs. Martin FA 2-6046

SEWING MACHINES oiled, adjusted in home, $2.50. Work guaranteed. Used machines, $15 up. All makes. Ph. 323-4182.

IF YOU DRINK that's your business; if you want to quit that's our business. Write us, secretary, Alcoholics Annoymous, P. O. Box 309, Monroe, La.

THERE are people in need of your discarded clothes and household items. Call The Salvation Army FA 5-1755, they will pick them up.

FA 3-9245 REFERENCES
CARPET CLEANING
KEN'S CARPET CARE & SERVICE

DRESSMAKING—DRAPES
FA 2-8149 after 5 p.m.

FOR lawn mowing call FA 3-1496, FA 2-5060 or FA 3-6210.

(8) Lost & Found

FOUND white rabbit in Ransom Addition, W. M. FA 3-8732.

LOST, set of keys with Mississippi state flag key ring. Reward. 322-9186.

LOST at Imperial Serv. Station 1964 class ring, initials D.R.H. Liberal reward. Churchland High School, Virginia. Mrs. Edward P. Jones, 206 So. 1st, City.

LOST female hound, red and white. Wearing collar with address, Dennis Arnold, Olla, La. FA 3-0480 Doc Elliott

FREE "FOUND" ADS

As PUBLIC SERVICE TO ITS readers the NEWS-STAR — WORLD publishes Found classified ads up to 20 words for three days FREE if you find lost pets, keys, etc., call FA 2-5161 and Place a "Found" ad without cost to you. NOTE: This offer DOES NOT APPLY to lost ADS."

(9) Franchised Dealers

RENAULT - FIAT
SERVICE AND PARTS
A&B Foreign Cars & Parts
Service & parts for all foreign cars
2001 Roselawn Ave. Ph. 325-1731

TWIN CITY PONTIAC
Authorized Pontiac-Tempest Dealer
1909 Louisville Ave. FA 5-4652

HATTEN MOTORS
509 N. 2nd, Monroe FA 2-4436

(10) Automobiles For Sale

1962 VOLKSWAGEN Sedan. Perfect mechanical condition, good tires. Extra clean body, and inside. Will consider trade. $1095. 325-6947.

1953 FORD 6 cyl. straight shift, 4 new tires, runs good, $225. FA 5-0202.

'57 DODGE pick up. New motor and tires. $300. Call after 4 p.m. FA 2-5797

1958 FORD Fairlane "500" air and power steering, automatic, V-8, 4 dr. $650. Will finance. 325-4991 Mon. thru Sat.

25 YRS. SALES & SERVICE
OLCOTT MOTORS, INC.
211 N. 2nd St. FA 2-3188

AS LOW AS NO DOWN PAYMENT
SINCLAIR USED CARS
1612 South 2nd FA 3-3807

BY OWNER 1960 Volkswagen, sun roof, excellent condition, low mileage. $900. Ph. 396-2294.

1959 FORD Convertible. Good condition. New top. $795. 1300 Sterlington Rd. FA 2-0979.

FARMAR BROS. DODGE
SALES & SERVICE 310 Walnut St.

"A" Model and "T" Model Ford cars, 2 old Chevrolets. New and used parts for antique cars. FA 3-8041.

'55 DODGE 4 dr. factory air, radio, automatic transmission, power steering and brakes, good condition. FA 3-2385, FA 3-6940, FA 2-0589.

BY OWNER 1959 4-dr. Star Chief Pontiac, new tires, power steering and brakes, low milage, radio, heater. Ph. 373-1410.

'61 CHEVROLET 2-Dr. Hardtop V-8, Straight Stick, Red, 33,000 miles. $1695
FRANK & WAYNE'S CAR TOWN
1111 Winnsboro Rd. Phone 387-1799

1957 OLDSMOBILE $395.
1957 PLYMOUTH $295.
SQUARE DEAL MOTORS
1000 Winnsboro Rd. Ph. FA 3-9677

BY OWNER, 1962 Super "88" Olds. Loaded. $1995. FA 5-1356.

1960 OLDS. 4 dr. Cold Air, power steering and brakes, 36,000 actual miles, real nice, $1195. Ph. 325-3467.

CLASSIFIED DISPLAY

NO FOOLIN' FORD SALES MAKE . . .

DONALD DUFFEY

New Ford SALESMAN OF THE MONTH

Again! See Donald today - he'll trade your way - on a beautiful new '64 Ford - at Rivers Ford.

OPENING SPECIALS!

'58 Ford Fairlane	$495
'57 Chevrolet Pick-up	$495
'60 Ford 4-Dr., "6"	$650
'57 Ford hardtop	$295
'56 Ford	$325
'57 Ford, Clean, air	$495
'58 Chevrolet "6"	$495
'55 Chevrolet V-8	$325
'64 Ford Pick-up and Camper. Nice!	

No Money down, 100% Financing. Good credit . . . bad credit . . . we handle them all! Call

FRIENDLY MOTORS
311 No. 4th 322-8220

AUTOMOTIVE

(10) Automobiles For Sale

'50 STUDEBAKER Champion $95
STUDEBAKER
4th and Washington FA 5-4695

'62 MERCURY Meteor 4-Dr. Sharp $1595
'61 CHEVROLET Impala Coupe. $1695.
HUTSON BROS.
PREFERRED USED CARS
301 Cypress, W.M. FA 5-1268

1963 PONTIAC Bonneville convertible, white with black leather interior, air conditioned, power steering and brakes, bucket seats $3200. Ph. 323-5512.

BY OWNER, 2 air conditioned cars. Will sell one. 1958 Ford or 1961 Ford. See at 702 South 5th, W.M. FA 5-8849 after 5 PM.

1964 VOLKSWAGEN. Small equity, assume notes. Loaded. Days FA 2-5486, nights 373-0507.

1955 PONTIAC Star Chief, 2 dr. hardtop. Fully equipped, 2-tone, excellent condition. $300. Ph. 325-6978.

1961 RAMBLER American, low mileage. 1958 English Ford. FA 2-2823.

'57 CHEVROLET, 2-Dr. 6 cyl. Stick. $450. FA 2-1372; FA 5-9278.

'58 FORD, 2-Dr., 6 Straight Drive. Beautiful blue finish with like new interior $495
HESTER MOTORS
701 Louisville Ave. Phone 322-6669

BY OWNER '61 Bonneville. A-1 Condition. Bargain. FA 2-8331.

1959 DODGE 4 dr. V-8, automatic transmission, radio, air cond., clean inside and out, low mileage. By owner. $795. FA 5-4238.

1961 PONTIAC 4-door Star Chief. Power, air conditioned. Low mileage. Clean. FA 5-4401, FA 5-8072.

'60 Valiant 4-Dr., 9 Passenger Wagon, Automatic Heater, Excellent condition. FA 2-1372; FA 5-9278.

BY OWNER '55 Pontiac 4 dr. so nice you will buy if you look $425. FA 2-0822.

Clean Used Cars
HILL MOTORS
513 Louisville FA 3-4058

'53 Chevrolet, Standard Transmission, white wall tires, Radio, heater, original paint, extra nice. Nothing down, $18 mo. TOMMY'S USED CARS, 2001 Cypress, W.M. FA 3-9823

1957 CHRYSLER, 1957 Ford. $300 each. Phone 373-0876.

BATTERIES
6 Volt, $5.00 Ex. — 12 Volt, $7.00 Ex.
Southern Battery Sales
2640 DeSiard St. FA 3-1528

'61 KARMAN GHIA. Excellent $1295.
Ouachita Motors
201 Pine FA 5-6431

1959 PLYMOUTH V-8 standard 4 dr. one owner, clean, $425 Ph. 325-3467

1960 MERCURY Monterey, 2 dr. One owner. Reasonable. Ph. 373-1614

1962 FORD station wagon, white, factory air, power steering, 32,000 actual miles. Ph. FA 2-1306.

WANTED
CLEAN USED CARS
Top Prices Paid
We buy only the BEST therefore We sell only the BEST
Griffin-Loftin
No. 2nd at Louisville
FA 3-8164

1957 PLYMOUTH, 4 dr. Belvedere, good cond. $295, nothing down, $18 mo. FA 5-8976.

BY OWNER, 1959 Oldsmobile Hardtop. Full power, air conditioned. New tires, extra clean, $995. FA 5-4355. After 6 P.M. call 373-0710.

'60 BONNEVILLE, 4 dr. hardtop, full power and air. $1295. FA 2-8059. By owner.

'62 OLDS 4 dr. station wagon, like new, all power, radio, heater, air condition, all accessories. FA 2-8161.

1955 CHEV Station Wagon, new white walls, extra clean, must see and drive to appreciate, $395. FA 2-2853.

CLASSIFIED DISPLAY

AUTOMATIC TRANSMISSION REPAIR
$27.50
Plus Parts
EDWARD'S
Transmission Service
3808 Breard FA 3-0955

"BUDDY" BANKS
New Car Salesman At Twin City Pontiac

Will Trade YOUR WAY on the New "Wide-Track" Pontiac for '64. Hurry on down to "Wide-Track" Town and see why PEOPLE CHOOSE PONTIAC. See or call "BUDDY" at

1909 Louisville Ave. FA 5-4652

AUTOMOTIVE

(10) Automobiles For Sale

1954 CHEVROLET, 2 dr. standard shift, good cond. $215. Ph. 322-9851.

1959 FORD, best offer, needs some repairs. Phone 373-0867.

'61 CORVETTE $2495
THE AUTO FAIR
2901 Louisville FA 5-8084

WEEKEND SPECIAL
'62 FORD Galaxie 2-door sedan. 13,000 actual miles. Spare never been down. Owners name on request $1495
'60 CHEVROLET Biscayne 2-door Sedan. 6 cylinder straight drive. Real nice $995
FRIDAY'S
CLEAN USED CARS
501 Washington FA 5-1283

'58 SIMCA good body, new tires, runs good, $125. FA 5-2960.

'59 AMBASSADOR station wagon. Loaded including factory air. Bargain $895.
'63 OLDSMOBILE "88". Loaded including factory air. Like new $2795.
JACKSON MOTORS
1401 Louisville Ave. FA 3-2294

1960 CHEVROLET, V-8 Automatic 4 dr. Will sell or trade for older car. $850. FA 2-7051, FA 2-6462.

'57 MERCURY. New motor, $495. Goza's Amoco Serv. 1910 N. 18th, 322-2410.

BY OWNER. '59 Chevrolet Bel Air 4-door. Radio, heater, premium white tires, automatic transmission. Trade and finance. $675. 396-2280.

'53 CADILLAC, $195. '55 Cadillac $250. Worth more, many dollars more, but so what? Brennan Utilities.

'62 FORD Fairlane with air $1395.
NICHOLS
CAR TOWN
Ft. of Louisville Bridge FA 5-0821

'57 CHEVROLET, 4 dr. hardtop $495.
'58 OLDS $395.
STAGG'S AUTO & WRECKING
900 Washington, W.M. FA 5-9051

'61 FALCON nice $795.
'55 CADILLAC Air $395.
'57 PLYMOUTH $295.
Anderson's
1318 DeSiard St. FA 3-6412

1960 CHEVROLET Bel Air, V8, factory air, good condition, sacrifice, $850. FA 2-2593.

1959 FORD, see at 204 Ouachita Dr. W.M. Phone 325-6902.

'58 BUICK, $495. Can be seen at 1009 Cypress, W.M. Ph. 322-9268.

1941 STUDEBAKER coupe, good shape, new brakes, $150. FA 5-3534.

1958 MERCURY, 2 dr. Hardtop, radio, heater, atutomatic. SHARP $395.
TERRY'S
2628 DeSiard FA 3-3504

1955 OLDSMOBILE hardtop $325.
1956 FORD, station wagon $125.
Mid South Motor Co.
Winnsboro Rd. Ph. 387-1791

CLASSIFIED DISPLAY

ALLSTATE ENGINES
NO MONEY DOWN
On Sears Easy Payment Plan

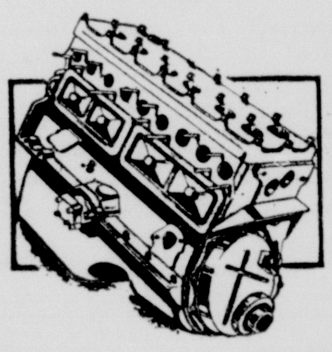

Chevrolet Engines 1942-60 Models	$149
Plymouth Engines 1951-56 Models	$169
Ford Engines 1949-53 Models	$179

Other Makes Available
Exchange Prices Only
SEARS, ROEBUCK AND COMPANY
1501 Louisville FA 5-1441

AUTOMOTIVE

(10) Automobiles For Sale

SEVERAL nice transportation cars reasonably priced. Can be seen at 1009 Cypress W.M. Ph. 322-9268.

1957 CHEVROLET, power pack. New tires, $695. FA 3-7192.

BY OWNER, 1961 Volkswagen Sunroof sedan, 35,000 actual miles. $1125. FA 5-7066.

BY OWNER, '61 Falcon 4 dr. Standard transmission. Good cond. FA 3-4972, FA 2-6151.

(11) Trucks for Sale

1961 CHEVROLET ½ ton pickup. New mudgrip tires, good condition. See at 4406 Jackson St. after 5 PM. FA 3-1058.

1957 CHEVROLET, ½ ton, 1956 GMC. Sell or trade. Finance. FA 3-1533.

'61 CHEVROLET ½ ton pickup. Like new $1095
ADAIR G.M.C.
3103 Louisville FA 3-4432

1950 FORD ½ ton, new tires, clean, extra good cond. $295. FA 3-3121.

1953 GMC, ½ ton, looks good, runs perfect $225. FA 3-3121.

3 TANDEM dump trucks, one, 1963 R-190 International, 2 ACF-180 Internationals. Full tandems with 10 Yd. dump beds. Priced to sell by owner. 686-0810 Shreveport, La. Can be inspected.

1950 DODGE pickup. $100. See at corner North 5th and Breard.

1951 STUDEBAKER ½-ton pickup truck with rack. $135. Ph. FA 2-7387.

TWO 1960 Chevrolet 2-ton gravel trucks. One 5 yd. Gallion body; one 10-yd. Dunham body. Excellent condition, ready to go. Call Rayville, 728-3349.

1953 CHEVROLET pickup, top condition. $325. Ph. FA 2-1947.

CLASSIFIED DISPLAY

6 Cylinder Straight Drive

'60 Chevrolet Biscayne 4-door, 6 cylinder straight drive, radio and heater. White wall tires. Beautiful blue finish with matching original interior. AS SHARP AS THEY COME!

$995
STANDARD MOTORS
100 Louisville Ave.
FA 5-5322

TERRY GANNAWAY
Joins Sales Staff of
RIVERS FORD

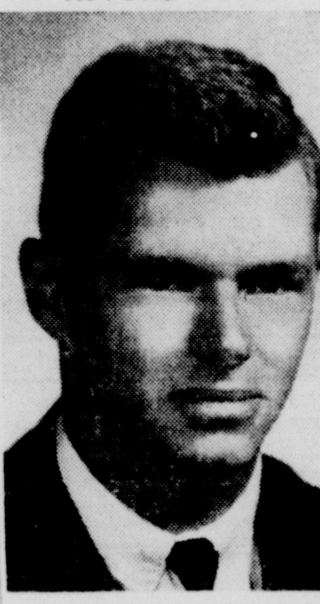

TERRY GANNAWAY

Terry Gannaway invites his friends to visit him or give him a call and the story on a NO FOOLIN' deal on a '64 Ford.

AUTOMOTIVE

(11) Trucks for Sale

'55 CHEVROLET pickup, real nice. $475. See at 2612 Cypress, W.M.
Bill's Westside Conoco

1954 CHEVROLET 1½ ton truck. Will accept trade-in. FA 5-3062.

1952 DODGE Pickup. $125. Phone FA 2-3993 after 5:30 p.m.

Terms Can Be Arranged
1957 Chevrolet ½ ton pick up, perfect.
CENTRAL AUTO SALES
1919 Cypress St., W.M. Ph. 323-4943

1949 JEEP. 1955 Ford pick up, both in good shape. $650. FA 3-7682.

COMPLETE line of rear ends and transmissions for trucks.
Consolidated Auto Parts
White's Ferry Road, W.M. FA 5-1948

(12) Trailers, Mobile Homes

1961 MODEL 24x8, Decator.
1 Bedroom $1695.
MILT'S MOBILE HOMES
5707 DeSiard 325-0370

16 FT. TRAVEL TRAILER, brakes, awning, $895. Ph. FA 3-9166.

CLASSIFIED DISPLAY

SPECIAL
'62 FORD
Pickup with stake body. Radio, heater, air horns. Real good shape.
$995
SCOGIN Motor Co.
N. 3rd & Washington
Ph. FA 3-1334
J. H. (Slim) Scogin
Owner

AUTOMOTIVE

(12) Trailers, Mobile Homes

4x10 FREIGHT trailer, 2 wheel horse trailer. S. R. KIRK REPAIR SHOP. 1611 DeSiard. FA 3-2332.

BRAND NEW
1964 MODEL 2 bedrooms
$3295 Full Price
10 percent down-balance at bank rates
JERRY'S MOBILE HOMES
3040 Louisville FA 5-8162

CLASSIFIED DISPLAY

Volkswagen Trade-Ins

'64 Rambler 4 - door	$1795
'64 Volkswagen Deluxe	$1825
'63 Rambler Hardtop	$1495
'62 Buick Wagon	$1795
'62 Buick Hardtop, Air	$1995
'62 Volkswagen Deluxe	$1395
'62 Ford Galaxie 4-Dr.	$1295
'61 Comet 4-door	$895
'61 Ford 4-dr. Air	$1295
'60 Plymouth 4-dr. V-8	$895
'60 Buick 4-door, Air	$1395
'60 Volkswagen Double Cab	$995
'58 Volkswagen Pick-up	$695
'57 Volkswagen sedan	$795
'59 Chevrolet 6 Cylinder	$695
'55 G.M.C. Pick-up	$495
'51 Ford Pick-up	$245

Lee Edwards, Inc.
Authorized Volkswagen Dealer
2218 Louisville Ave. FA 5-4683

SALE

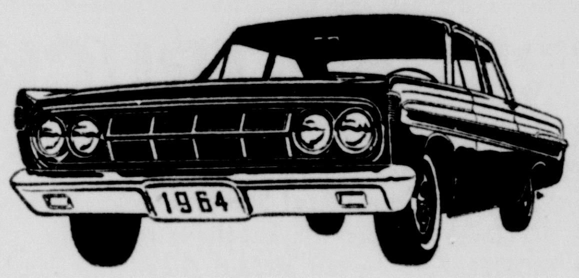

we're wheelin' and dealin' to give you the best deal you'll find on the bold, new

Comet

WE'LL SAVE YOU MONEY . . .
COME IN AND TRY US!!!
REMEMBER, YOU CAN'T BEAT THE DEAL YOU GET WITH
STEELE MOTORS
1203 LOUISVILLE Phone FA 3-4461

Best Deals in Town
IT'S IN THE CARDS

1962 CHEVROLET, ½ ton Pick-up. Radio, Heater, Red with white cab. "READY TO WORK FOR YOU" $1395

1961 FALCON, 4-Door, Radio, Heater, Standard Transmission. "A PERFECT CAR FOR THE ECONOMY MINDED $995

1960 CHEVROLET, Impala Sport Coupe, Radio, Heater, Power Steering and Power Brakes. "YES, IT'S RED WITH A WHITE TOP. One of the very few nice ones left $1595

1959 CADILLAC, 4-Door Sedan. A Car Anyone Will Be Proud to Own. This car has all power and factory air conditioned for your comfort. "ONE LOOK . . . AND YOU WILL KNOW IT HAS BEEN TREATED WITH CARE AND RESPECT" $1795

MILLER'S
THE BEST IN USED CARS
600-604 Cypress, W.M. FA 3-4210; 323-2234

No. 1
USED CAR-TRUCK BUYS
(No. 1 Time To Buy "OK")

'60 FORD Falcon 4-door station wagon. Blue finish, radio, heater, white wall tires. Real clean $895

'60 CHEVROLET Parkwood 9 passenger 4-door station wagon. V-8 power glide, radio, heater, white wall tires. Cold factory air condition $1395

'59 CHEVROLET Deluxe ElCamino. Red and white original finish. Radio, heater, white wall tires. Extra sharp $995

'59 CHEVROLET Biscayne 4-door sedan, 2-tone blue and ivory. Air condition. Sharp $1095

'61 CORVAIR "700" 4-door sedan, air cool 6 cylinder engine, radio, heater, white wall tires. Original blue finish. Only $1245

'58 CHEVROLET station wagon. Bronze finish, radio, heater, white wall tires. Only $895

FIRST IN SALES & SERVICE
RYAN
CORNER N. 2nd AND WASHINGTON
FA 2-8164
JERRY RYAN SAVES YOU MORE
CHEVROLET

When You Buy Pontiac..

You Are Buying Tomorrow's AUTOMOBILE IDEAS, DESIGN and COMFORT Today!

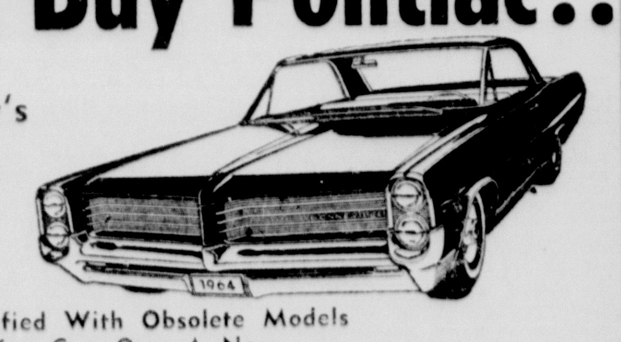

Don't Be Satisfied With Obsolete Models When You Can Own A New

"Wide-Track Pontiac"

ANY . . .

Down Payment and Terms Your Credit Justifies

Ask For These Courteous Salesmen:

- Buddy Banks
- Fred Thompson
- Nick Conti
- John Coon
- Jim McGuffee

OPEN TILL 8 P.M.

Twin City PONTIAC INC.
FA 5 4652
1909 LOUISVILLE MONROE Louisiana

AUTOMOTIVE

(12) Trailers, Mobile Homes

NEW & USED MOBILE HOMES
CENTRAL Air Conditioning, Parts and Service For All Trailers.
FARR'S TRAILER MART
2806 Cypress, W.M. Phone 323-2763
Open to 8 p.m. Nightly

50x10 2 bedroom with washer. $295 down and assume payments $64 mo.
MILT'S MOBILE HOMES
5707 DeSiard 325-0370

QUALITY NEW & USED TRAILERS
COBB TRAILER SALES
2916 Cypress St., W. Monroe, FA 2-1203

45 FT. Custom built Rocket trailer. Air cond. washing machine. Excellent. Reasonable. A. A. Cobb, Farmerville, La. Ph. 6231.

TRAILER space for rent on shady lot. 100 by 200. 1316 Evergreen, W. M. 325-0292.

(13) Accessories, Tires, Parts

SEAT Covers, Tailored, Clear Plastics. All model Cars. Values to $24.95. Cash and Carry $9.95. MASSEY'S INC. 116 Trenton, W. M. Phone 325-0462.

SPECIAL prices on used, recap and new tires. If its tires you need, see
Monroe Tire Exchange
2008 DeSiard FA 2-1808

PRECISION RECAPPING:
New wrap around treads for all cars.
DUKES TIRE CO.
1728 S. 8th Monroe Phone 387-0588

COMPLETE line parts for all make cars, and trucks. 64's and down, Motors, transmission, radios, etc.
NICHOLS WRECKING CO.
Hwy. 80 East, 2 miles Ph. 373-0352

Complete LINE Parts All Cars
RITTER'S AUTO PARTS
1919 DeSiard Dail FA 2-6377

RECAPPING
Compacts & Standard Cars
RAY'S TIRE SERVICE
1710 Cypress, W.M. 322-9443

(16) Motorcycles & Bicycles

AUTOMOTIVE

(14) Auto—Truck Repairs

A. S. OWENS WHEEL ALIGNMENT
309 Washington St. (in rear) FA 2-8721

$6.50 Front End Alignment
TWIN CITY TIRE & RECAPPING
Cor. 6th & Grammont
FA 3-8177

Brake Serv.-Wheel Alignment Guaranteed
LASSITER'S GARAGE
706 Trenton, W.M. FA 3-2088

Riverside Auto Air Conditioners
Deluxe Unit, Installed, $274.95
No Money Down — 24 Mo. to Pay
MONTGOMERY WARD
No. 2nd & Washington Ph. 323-1953

Tues., Wed., Thurs.
SPECIAL
Brakes Adjusted 50c
Must Ask for price
Goodyear, W.M. 313 Trenton FA 5-1461

EXPERT Body Work. Cars, trucks
SIMMONS BODY SHOP
3011 Louisville Ave. FA 5-4001

MOTOR TUNE—UP, STARTER, etc.
LARRY'S AUTO SERVICE
312 North 5th St. FA 3-6547

Heavy Duty Truck & Bus Service
Front & Rear Axle Correction
BROWN RADIATOR & FRAME SERVICE
3007 DeSiard Dial FA 3-1166

ALERT AUTO SERVICE
Any make car or truck
Use our Budget Plan
FA 2-2000, FA 5-0723

EDWARDS & SONS GARAGE
Open 24 Hours Per Day
2206 Louisville FA 5-4071, FA 2-4077

(16) Motorcycles & Bicycles

MOTORCYCLES - SCOOTERS
MOTOR BIKES
SCHOOL DAYS ARE JUST AROUND THE CORNER
Be Ready With A
Harley, Honda, Cushman or Mobylette
Over 20 different Models to choose from
Prices from $159.50 up
TRADES - - - TERMS
COMPLETE SERVICE FACILITIES
HOWARD GRIFFIN
700 Block South Grand FA 5-9652

CLASSIFIED DISPLAY

CLASSIFIED DISPLAY

TRUCKS-TRUCKS

1954 INTERNATIONAL ½ ton Pick-up. As is ... $195
1949 CHEVROLET 1 ton pickup. Extra clean ... $495
1957 FORD Ranchero. Real Sharp ... $695
1958 FORD ½ ton pickup. Excellent condition ... $795
1960 MODEL Ford ½ ton pickup, 6 cylinder ... $895
1961 CHEVROLET ½ ton pickup. Like new ... $1095
1963 G.M.C. ½ ton long wheel base. Radio ... $1495

HEAVY DUTY TRUCKS AND FARMERS SPECIAL

1953 L-195 INTERNATIONAL. Completely reconditioned. Saddle tanks, 5th wheel, air horns and West Coast Mirrors, 2 speed axle. $1995
1957 MODEL W-22 WHITE, saddle tanks, 5th wheel, West Coast mirrors. Road ready. $3250
1952 FORD 1½ ton. 2 speed axle and 825x20 tires. $695
1960 G.M.C. W-5500 Series. 5 speed transmission, 4 speed auxiliary, pulling tandem with 12 yard gravel body. Good rubber. Low mileage and extra nice $5750
(1) 1954 750 FORD. Cab and Chassis. Ideal farm truck with 16 - 18 ft. body. $795
1960 G.M.C. Model 4000. Equipped with 5 yard dump bed. 2 speed axle and 900x20 tires. $1795
1961 RAMBLER Station Wagon. 6 cylinder with overdrive, heater and new tires. One owner. Nice. $895
(1) D-630 DIESELS. Completely reconditioned from bumper to bumper.
New Midwest Grain Bodies. 13'6-15'6, All Metal

"We Don't Sell All The Trucks.. Just The Best Ones"

ADAIR G.M.C.

3103 Louisville Ave. FA 3-4432

BEST BUYS! LOWEST PRICES!

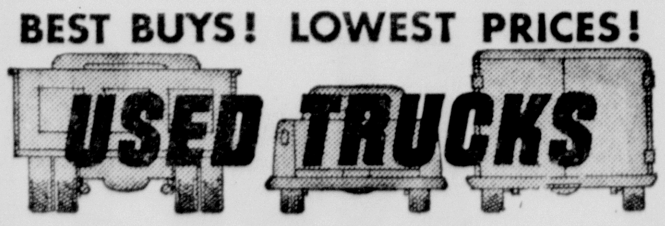

1961 VCO 205 Tilt Cab INTERNATIONAL with V461 V-8 engine, new caps, new paint, drag axle (5-speed transmission completely overhauled) two speed rear axle, sleeper, fifth wheel. READY ... $4995.
1962 G.M.C. 4000 series with 5 yd. dump body, V-6 motor. Only ... $895
1959 G.M.C. "370" 6 cylinder engine, long wheel base with body and winch. Nice unit ... $1850.
1962 INTERNATIONAL ¾ ton 4 wheel drive pickup with utility body. Extra nice. $1650.
1962 SCOUT 4-wheel drive. Full cab, lockout hubs, heater, defroster, turn signals. Real nice ... $1750.
1958 A 160 Long Wheel Base INTERNATIONAL Chassis and Cab with 6 cylinder engine, real nice rubber. Ready for use ... $1050.
(2 Only) G.M.C. 630 Diesels. Road Ready. Sacrifice Price. $1795. ea.
1958 V C O "190" INTERNATIONAL with Tilt Cab. Motor overhauled, good rubber, new paint. Road Ready! ... $2850.
1957 V-195 INTERNATIONAL. Motor overhauled, factory equipped with 5th wheel, new re-capped tires. ROAD READY! This week only. ... $2850
1959 G.M.C. "630" Diesel Tractor. Perfect engine, good rubber. A-1 all the way. ... $3750.

Will Trade and Finance—See or Call
L. A. Henderson Jim Bruce Buddy Norred

SCOTT

TRUCK & TRACTOR CO.
MONROE-RAYVILLE-WINNSBORO-DELHI-BASTROP-ALEXANDRIA

AUTOMOTIVE

(14) Auto—Truck Repairs

TWIN CITY TRANSMISSION SERVICE
205 North 5th St. Ph. 325-8632

AUTOMATIC TRANSMISSION HDQT.
PEEK'S AUTO SERVICE
1515 South Grand St. Ph. FA 2-5458

Wrecks A Specialty 24 Hr. Service
MITCHELL BODY SHOP
705 Washington FA 5-3153

(16) Motorcycles & Bicycles

BRIDGESTONE 50
SEE THE Sensational Motorbikes. Priced as low as $279.95.
JORDAN'S SAW & MARINE CO.
709 Trenton, W.M. Phone 387-0443

(17) Wanted—Automotive

Wanted to buy — Old Model Cars
C & M MOTORS
112 Powell Ave. FA 3-9423

BUSINESS DIRECTORY

(18) Business Services

Snapp's Upholstery
228 Pargoud Dr. Dial FA 2-1828

ACCOUNTING SERVICE all tax reports filed, $25 month up. Ph. FA 3-8265.

For Better Printing & Lithography See
Monroe Printing Co.
3217 Louisville Ave. FA 3-8103

For Printing Delivered On Time
FRANKLIN PRINTERS
117 Hall, Monroe FA 2-7164

(19) Professional Services

BIBLES and books rebound, Book Binding shop, 405 Travis, W.M. FA 2-8435.

(20) Repairs

SERVICE in the home on machines. $3.75. FA 3-7851 Singer Sewing Center.

(21) Appliance Repairs

EXPERT Radio and T. V. Service, Also Air conditioning Service
Bice's Radio & T. V.
FA 3-0977

EXPERT appliance and T. V. repair service. All work guaranteed. Call . . .
HEMENWAY'S FA 3-2246

COMPLETE major appliance repairs. Fast dependable service by factory trained personnel. All work guaranteed. Complete stock G. E. parts. Call FA 5-0880.

(22) Painting, Papering, Dec.

WE DO Painting. All work guaranteed. Call R. L. Smith, 325-2916.

PAINTING, papering, sheet rock work. Contract or by the day. FA 3-9151.

BEST painting and paper hanging. Joe Wilkins, 325-0993.

1c WALLPAPER SALE
Colorizer Paint Center
1410 Cypress, W.M. FA 2-6569

PAINTING, paper hanging. Insured, work guaranteed. Dallas Dumas, 387-1987.

LET AN EXPERT DO YOUR Painting, Papering, Decorating
Frank Walton, 373-0742

NEED A painter? Call Guice. Will give reasonable price. FA 5-4370

(25) House Moving

WOOLSEY'S HOUSE MOVERS
Foundations. FA 2-6466

EMPLOYMENT

(27) Help Wanted, Female

FREE! TO WOMEN! Make $50 to $250 with finest Christmas Cards in the South. Beautiful personalized designs; religious greetings; gift items. Write for Free Anniversary offer; Sample Outfit on approval. Southern Greetings, 478 No. Hollywood, Dept. 114, Memphis 12, Tenn.

WANTED dishwasher, night work only. Must be over 25. Apply Ray's Grill.

NEED 2 experienced pantry girls. Contact Mr. Wilson, Louisiana Motor Hotel 281-4352. Bastrop, La.

NEED 2 cooks, experienced, to bring up all 3 meals. No boozers or drifters. Contact Mr. Wilson, Louisiana Motor Hotel, Bastrop. 281-4352.

NOW INTERVIEWING
LADIES for open Avon territories in Monroe and West Monroe area. Call FA 5-6885 or write P.O. Box 755, W.M.

WANTED housekeeper to live in home with elderly couple. FA 3-5583.

GRILL COOK and waitress, white, over 18. DeLuxe Drive Inn. FA 5-9305.

WANTED experienced beauty operator. FA 3-2669.

WANTED experienced cocktail waitress. Apply in person after 1 PM. Saddle and Spur Supper Club, 2216 Louisville.

EXPERIENCED waitress wanted. 40 hr. wk. Salary $34. Apply in person. Ray's Grill.

3 WHITE waitresses, age 21-30; Playtime Club, Hwy 80, W.M. FA 2-9476.

CARHOPS NEEDED, FROSTOP, W.M. CALL FA 5-7231.

LADIES - Are you in need of money? Luzier Cosmetics holds the answer. For interview write: Oceal Strozier, Rt. 1, West Monroe. FA 2-7313.

$23 WEEKLY for wearing lovely dresses received as extra rewards. Just show Fashion Frocks to friends. No investment, canvassing or experience necessary. Fashion Frocks, Dept. S-4608, Cincinnati, Ohio, 45202

Khaki Pants and Uniform Presser
Apply in person only
OBER'S LAUNDRY
2403 So. Grand

IMMEDIATE OPENING FOR EXPERIENCED INSTRUCTOR
in knitting, crochet and art work for large retail store. State age, experience, qualifications and references (including photo if available) in letter to . . . Box 402 News-Star—World.

(28) Help Wanted, Male

OFFSET Pressman for Chief 29, and Davidson. No drifters. Permanent. Democrat Printing Company Greenville, Miss.

LETTERPRESSMAN for Kiuges and Cylinders. No drifters. Permanent. Democrat Printing Co. Greenville, Miss.

NATIONAL organization offers an opening for training as insurance and credit investigators. No sales or collections. Work has variety, interest, and good opportunities. Auto and good typing ability essential. Reply with brief resume to Box 499, News Star World.

SALESMAN - Coin Operated Car Wash Equipment by national AAA - rated manufacturer and distributor. Must have experience in heavy equipment and-or other big ticket items. Some travel required. Salary, expenses, commission, married, age 25-35, some college preferred. Sen resume for appointment. W. Joe Mapes, District Mgr. SOFSPRA, a division of ALD, INC. 2701 Williams Blvd. Kenner, La.

ZONING ADMINISTRATOR. Duties, administrator of zoning, planning, inspection, etc. In the town of Lake Providence, La. (pop. 6000). Reply stating salary expected, experience, background, etc. to:
G. T. HIDER, Chm., Lake Providence Municipal Planning Commission.

WHITE man with car, put out, pick up Fuller Catalogs. $75 wk. guaranteed. Advancement, 4 weeks. Call Mr. Ehrman, Holiday Inn. Tuesday Aug. 11 after 10 a.m.

PART-TIME man with car to service Fuller Brush customers. Evening and Saturdays $30 wk. guaranteed if qualified. 1304 McGuire. Apply 8:30 P.M. Tuesday evenings only.

UNUSUAL opportunity for 2 aggressive salesmen between ages 21 to 50. Qualified leads furnished. Must own transportation. Possibilities for advancement Call FA 3-9369 before 10 A.M. for appointment.

NEED A JOB?
FULL time work available with Electrolux Sales and Service Dept. For personal interview write P. O. Box 2813, or apply at 1023 North 6th Monroe.

NORTHEAST Students. Frank Walker's Motor Dining. 820 Louisville Apply in person.

SALESMAN Building Materials & Hardware, good opportunity for aggressive man 25 - 40, write P.O. Box 766, Vicksburg, Miss giving experience.

DENNIS THE MENACE By Hank Ketcham

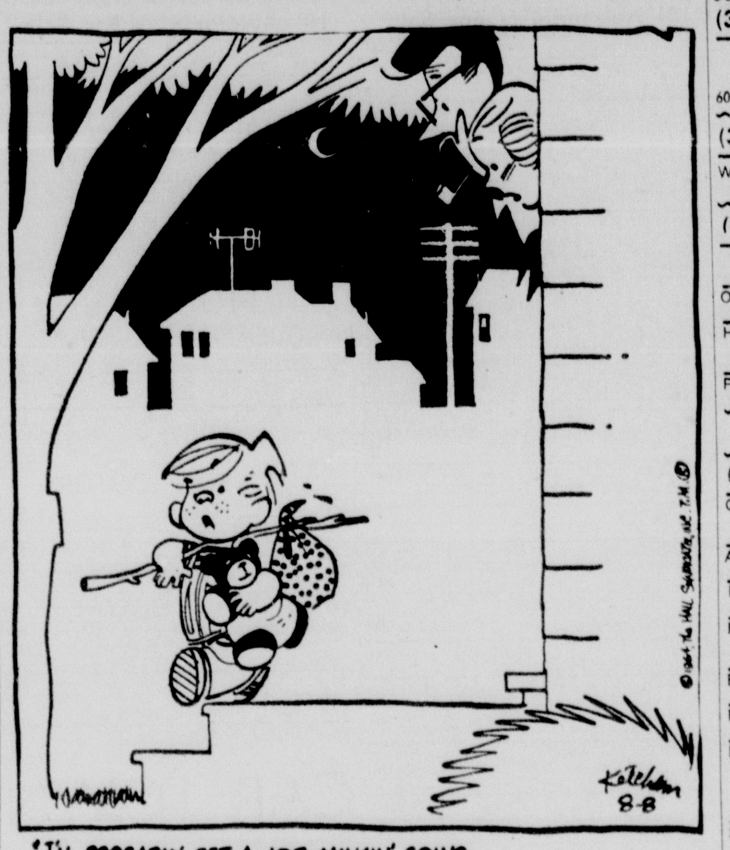

"I'LL PROBABLY GET A JOB MILKIN' COWS. THE MILKMAN'S A GOOD FRIEND O'MINE."

EMPLOYMENT

(28) Help Wanted, Male

WANTED TO INTERVIEW
Teenage Boys
For News-Star—World Paper Routes.
Call Earl Gordin
District Manager.
FA 3-9854 or FA 3-1720

(29) Help Wtd., Male/Female

HERITAGE PERSONNEL SERVICE

FEMALE

SECRETARY, S.H. 90 up, Start $275
MECHANICAL ART DRAWINGS, Start Min. plus
SALES LADIES, Need Now!
INSURANCE GIRL, EXP., $325 to $350 Start
SECRETARY - BOOKKEEPER, $250 to $260 Start
GENERAL OFFICE, Lumber exp. good, Salary open

MALE

ACCOUNTS MGR., Major Co. $425
COLLECTOR, 2 yrs. college, $350
SALES, Big Ticket Items. Salary Commission
SALES, National Equip. Mfg. Co.
E.D.P., Co-ordinator (scientific)
PURCHASING CLERK, B. S. Degree
SALES SERVICE MGR., Bldg. Materials
SYSTEMS AND PROCEEDING SUPERVISOR, $12,000
INSURANCE & CREDIT INVESTIGATORS, B. S. Degree, $375 - $400
INDUSTRIAL ENGINEERS, Fee Paid. $700 - $1500
MECHANICAL ENGINEERS
INDUSTRIAL ENGINEER TRAINEE, Math Background
MGR. TRAINEES, Finance
CHEMICAL ENGINEERS
CONFIDENTIAL COAST TO COAST
APPLY IN PERSON
Multi-listing, Recruiting andnPlacement Service for Qualified Personnel.
All Interviews Strictly Confidential
1205 North 18th Street.

REAL ESTATE Salesman or Saleslady needed. Dependable, hardworking and enthusiastic. Prefer experienced but would consider training. Acquire your bond and license and start on a profitable career. Send resume or apply SALLEY REALTY, 701 North 7th. St., W.M. phone, FA 2-8991 or FA 3-3854.

(30) Salesmen—Agetns Wtd.

TWO SALESMEN NORTH AND CENTRAL LOUISIANA

TOP rated, National Concern offers opportunity for family man over 30. Knowledge of farm area and previous sales experience helpful. Knowledge of farm tractors, farm and road machinery beneficial. Will be calling on farmers, road contractors, fleet owners, cities and counties. For personal interview see TOM SHEFFIELD, REGIONAL MANAGER, RAMADA INN, ALEXANDRIA, LOUISIANA, TUESDAY, AUGUST 11 at 10:00 A.M. or 7:00 P.M. SHARP.

MAN to succeed Rawleigh Dealer in East Lincoln parish or Caldwell. Over 25 preferred and car necessary. Can earn $125 and up per week from start. See Robert L. Kilpatrick, P.O. Box 512, West Monroe or write Rawleigh, Dept. LA G 120-1145, Memphis, Tennessee.

THIS IS THE MAN WE WANT

1. Loyal, industrious, eager and imaginative.
2. Is from 27 to 55 years of age with real ambition.
3. Wants to earn fast. Earn over $800 per month.
4. IS smart enough to know that to do this he has to work and work.
5. HAS enough confidence in himself to prefer straight commission to that $400 (steady pay) job.
6. Selling experience not necessary but helpful.
7. TAKES pride in working for a company which leads the field in sales profits.
8. ENJOYS working where he knows his future is assured.
9. REQUIRED to travel 4 nights a week.
10. WE WILL give financial assistance for the first 30 days.

SHOULD YOU BE THIS MAN
APPLY 1801 Lamy Lane, Monroe, or write P. O. Box 4386 for confidential interview. When writing please enclose phone number.

SALES CAREER
TRAIN OUR way under a man who has raised his income from $100.00 per week to $500.00 per week in only three years.

LOUISIANA Automobile Assn. offers you the same opportunity. To qualify, you must be dependable, bondable and own reliable car. Most important, you must be a hard worker, with a desire to rise above the status of the average salesman.

IF YOU possess these qualities, and will be willing to accept and absorb our training program: Write in confidence to Mr. J. H. Keith, 1129 Dudley Drive, Shreveport, Louisiana.

CUTLER REALTY
HAS openings for 2 real estate salesmen. Experience helpful but not essential. Apply in person, 8:30 to 9:30 A.M., Monday through Friday. See Mr. Ed Wilson, 2222 Louisville Ave.

Men Wanted for Saleswork
Write P.O. Box 4386
MONROE, LA.

(31) Work Wanted, Female

LICENSED practical nurse will care for sick or elderly person, day or nite. 325-3631.

PRACTICAL nurse desires work, good references. Ph. FA 2-1552.

BOOKKEEPING, general office work. Experienced, 2 yrs. college. FA 5-0903.

(32) Work Wanted, Male

NEAT, quick carpenter work guaranteed. Reasonable. Phone FA 3-9489.

FINANCIAL

(33) Business Opportunities

BEAUTIFUL 36 unit motel, 4 acres land, swimming pool, fine restaurant, on Interstate Highway 35 between Dallas and San Antonio. Net income $3,000 per month. Consider trade. Clyde Weatherby, 903 Perry Brooks Bldg., Austin, Tex.

NEW Mexico bar and lounge for sale; U. S. 82 between White Sands Missile Range and Cloudcroft; beautiful Sacramento Mountains. Write owner, must sell due to contract commitments with WSMR, Box 1093, Alamogordo, N. Mex.

WANTED: Young man for partner in cattle and timber farm. For details write Box 498 News-Star-World.

MAJOR OIL CO. has desirable service station for lease. Excellent opportunity for the right man. Paid training program. Call 325-3342 or 323-2824.

FINANCIAL

(33) Business Opportunities

GROCERY store for lease. Will sell stock. Ph. FA 5-4908.

DISTRIBUTOR — NO INVENTORY! STATEWIDE BIG PROFIT PLAN! AMAZING 60 MPG Jeep-type, 4 speed brand new, power-geared ½ ton PICK-UP, Dumptruck; work, golf, farm cars-from only $595 with selfleveling torsion bearings. Climbs mtns, mud, sand, ruts, brush. NO FEES. Wire, write for exclusive sampel demo plan. MYON Mfg., 1435 S. LaCienega, Los Angeles 35.

FOR RENT Sugar Bowl Restaurant. Fully equipped. 114 Catalpa. FA 2-2930.

(34) Money to Loan

Auto-Personal-Furniture Loans
GULFCO FINANCE CO.
309 Natchitoches, W.M. FA 5-4626

FARM LOANS
Through Federal Land Bank
Low Interest rate, long terms
Ouachita, Morehouse, Union and Caldwell Federal Land Bank Assn.
See A. C. Ransom, Manager
705 North 2nd Ph. FA 2-0940

DIAL
Dennis For Dollars
FA 5-2367
ON THE corner North Third St., at Arkansas Avenue. Loans on Autos, Pickups, Furniture and Real Estate. $50 & up — terms you can meet. Quick courteous service.
DENNIS FINANCE CO., INC.

QUICK AND EASY LOANS AT
EASY FINANCE CO.
110 Catalpa St. FA 5-3831

FOR FAST CONFIDENTIAL Loans on Real Estate, $325. to $1500. See
A. T. WHITE
DISCOUNT CENTER, INC.
124 South Grand FA 5-7571

EXTRA Cash for Summertime trips!
Sales Financing Of Monroe
611 No. 4th St. Ph. 325-0432

A-2nd Mortgage Co.
Quick Service — Good Deals 325-4624

STAR LOAN SERVICE
Loy W. Scarbrough - Owner
105 Wood St. Ph. 325-0452

Need cash today? See Mark Whitfield
KING FINANCE CO.
204 Jackson, across from P.O. FA 5-3146

Need Vacation Cash? Call Today
Sales Financing Of W.M.
234 Trenton St. W.M. Ph. 325-3846

FULL SERVICE LOANS On
* 30-60-90 Day Notes
* Furniture and Automobile
* Second Mortgage Real Estate
See Harry Cooper

DOMESTIC FINANCE
109 No. 2nd St. FA 5-4355

Signature Loan
$25 TO $2,000
Arranged By Phone
Convenient Monthly Payments

24 Month Plan You Get	Mo. Pymt.	30 Month Plan You get	Mo. Pymt.
$80.00	$5	$1028	$47
$358.59	$20	$1339	$61
$634.43	$35	$1628	$74
$983.82	$54	$1961	$89

ABOVE PAYMENTS INCLUDES ALL CHARGES.

Dial Finance Co.
225 Grammont FA 3-0586

VACATION CASH
$50-$1000
"Terms To Suit You"
3 Loan Officers To Serve You
Rogers - Lassiter - Tolbert
WHITE SYSTEM
137 No. 2nd St. FA 2-7661

ATTENTION
Business and Professional Women
Money Waits For You
Phone 325-0465, Your Money Will Be Ready To Pick Up On Your Lunch hour!
$50. to $1,000 or more
Terms To Fit ANY Budget
FRIENDLY FINANCE SERVICE
Home Owned
Local Management
Office Hours 8:30 to 5
Monday through Friday.
Open Sat. 8:30 A.M. to 1 P.M.
AFTER HOURS BY APPOINTMENT
Ouachita Bank Building, J. C. "MOSE" Loftin or R. P. Moore Ph. 325-0465.
EASTGATE SHOPPING CENTER, Herbert Breard, FA 5-2314.

AVOID PRESSING BILLS
West Monroe Finance Co.
521 Trenton, W.M. FA 2-5176

SCHOOLS - INSTRUCTION

(35) Instruction Classes

Cloyd's
Beauty School
603 Natchitoches, W.M. FA 2-5314

(36) Private Instruction

WILL DO tutoring in my home. English and social studies. FA 3-8331.

(39) Dogs, Cats, Pets

SIAMESE kittens, 8 weeks old. FA 5-7402

ONE registered German Shepherd female puppy. 396-2650.

HUNTING dog collars. Complete with printed name plate. $1.00. Animal Hospital. 3003 Cypress, W. M.

POINTER puppies, black and white. $10 each. FA 5-5620

LIVESTOCK

(39) Dogs, Cats, Pets

CHINCHILLAS: free information. Nat'l Breeder Ass'n. Mrs. M. E. Craven, Rt. 2, Box 317, Bastrop.

AKC black miniature poodle puppies, female $50. FA 3-4061.

PEKINGESE, $45; toy fox terriers, $25. Phone 325-9890.

POODLE puppies and supplies Kimbrell's Kennels Rt. 2 Box 529 Pineville, La. Phone 486-3705.

BEAGLE Puppies. 3 mos. old. Wormed. 373-0723.

FOR SALE, baby skunk. Call FA 5-3441

FOR SALE: beautiful snow white toy male poodle, 6 weeks old. Registered with AKC, 5 generations. He's just adorable! Your child would love it. $150. Ph. FA 3-1679.

STUD, registered Toy Boston Screw Tail Bull Dog. FA 3-8165.

AKC CHIHUAHUA pups, also Siamese kittens. Ph. FA 2-9849.

EVERYTHING for your dog, cat or tropical fish. Poodle grooming by appointment. HORTMAN's 1200 Cypress, W.M.

STUD SERVICE. Registered solid white toy poodle. Ph. FA 3-1679.

(40) Cattle, Livestock

REGISTERED quarter mare with 2-month-old mare colt Also full blooded quarter mare, unregistered. Ph. FA 5-1923.

ANYONE needing help in getting up stock call Harvey Cloyd, Rt. 2, Box 461, W.M. FA 5-5186. Uses Catahoula cur stock dogs. Will work in any area.

FOR SALE 3 mare colts, 1 stud colt, 4 months old. ½ quarter horse, ½ saddle horse. Take your pick $100 each. Registered Hereford or Angus bulls, 3 years old. Will sell or trade for corn or hay. 325-5744.

13 DAIRY beef heifers, sired by L. S. U. bulls 8 to 20 mos 1 with calf. $950. 5 cows with Hereford calves, $650. Reg. Hereford bull, $200. 387-0024.

GENTLE gelding, ideal for any child. With new saddle. $200. FA 3-3926.

REGISTERED Polled Hereford bulls and heifers. Top blood lines. FA 2-0188

MERCHANDISE

(42) Articles for Sale

CLOSE OUT
Air Conditioners
5800 BTU ... $108
6600 BTU ... $118
9500 BTU ... $149
18,000 BTU ... $245
Cool One Room Or Your Whole House!
EASY TERMS!
Tom Peters
DISCOUNT CO.
2202 Cypress St., W.M. FA 3-5819

BOY'S and girl's mannequin. Childrens clothes rack. FA 5-8702.

RE-UPHOLSTERY
By Factory Trained Experts
Free Estimates
Now at an all new location!
EMBRY FURNITURE & UPH. CO.
511 Winnsboro Rd. FA 5-6723

POULAN Chain Saws; Sales & Service
WEST MONROE SAW CO.
106 Smith, W.M. Phone FA 5-7194

JACOBSEN MOWERS
Sales and Service
Martin's Engine Service
707 Trenton, W.M. FA 3-7567

CARPET
SALES AND INSTALLATION PLUS . .
ARMSTRONG'S Vinyl Corlon Sheet Goods
Vinyl Asbestos Tile — Formica Tops
Nothing Down — 36 Mo. to pay
J. E. DUPUY
Flooring & Acoustical Contractor
309 N. 18th St. FA 2-1923
(THRU SHELL OIL CO. YARD)

CREOSOTE Post — Peerless Water Pumps Royal Feed & Seed, 812 DeSiard St.

RE-POWER YOUR MOWER
Fitch Small Engine Serv.
604 Bres. Work guaranteed. FA 2-4479

ORNAMENTAL IRON COLUMNS
SOUTHERN METAL CRAFT
Claiborne on Hwy. 80, W.M. 323-3989

LARGE double size cold drink box. Ideal for bar or grocery store. Like new. $175. Ph. 323-9671.

SOL'S PIPE YARD
ALL SIZES USED PIPE
And Used Construction Steel
Free delivery within 100 miles
Airport Rd. Selman Field. FA 5-5929

SEE our Dining room furn. Have Modern, Danish, Early American, French Provincial, Maple, Walnut, Mahogany and metal. Prices $39.95 up. Brennan Utilities.

FOR SALE OR RENT
New and Used Office Furniture.
THE LIEBER CO.
100-11th. FA 3-6639

KEEP carpet cleaning problems small — use Blue Lustre wall to wall. Rent electric shampooer $1. MARY CARTER PAINT STORE.

KODAK FINISHING
We believe your color finishing deserves the finest processing, by Eastman Kodak Co. Slides and Movies — 2 day service. 4 day service for color prints.
BOB SALE CAMERA SHOP
1111 N. 4th FA 2-3425

KITCHEN Sink with faucets. Only $10. Phone FA 2-0270.

⅝ INCH Ingersoll-Rand Impact Wrench. Cost $220. NOW $100
ACME ELECTRIC INC.
700 Trenton, W.M. 323-0381

NEWLY refinished, walnut Plantation desk and marble top (3) drawer chest. Ice cream table and chairs in splendid condition. JimBee Antiques, 900 No. 2nd.

USED 36" and 48" Fans on casters with guard covers. Ideal for shop cooling, can be rolled where needed. $45 Up. GREGG'S, INC. 506 N. 16th, FA 3-8518.

UTILITY Trailer. Reasonable. Can be seen at 3014 Cypress, W.M.

WE make keys and thread pipe
GEBHARDT'S HARDWARE
5919 DeSiard Phone 325-2803

NEW slip cover for 3 cushion Lawson Sofa cost $57 take $25. FA 3-1414.

SACRIFICE price. New racks, fixtures, window decorations. Formerly Jack's Imagination Shop. Ph. FA 5-4100.

CLOSING out our lower price Furniture. Now a $99 2 pc. living room suite going for $69.95. Hurry. Brennan Utilities.

AMMO
U. S. SURPLUS TRADING CO.
1201 Cypress, W.M. Hwy 80, open til 9 Fri.

Floor Clearance SALE
GE Air Conditioners
GOODYEAR SERVICE STORE
1514 Louisville FA 3-1315

4 PC. Blonde bedroom suite, $79.95. JOE & BILL Furniture, 501 DeSiard, D & E Furniture, 341 DeSiard, 321 Trenton, W.M.

PIONEER Chain Saws; Sales & Service
WEST MONROE SAW CO.
106 Smith, W.M. Phone FA 5-7194

FOR SALE
Used corrugated roofing.
THE LIEBER CO.
100-11th FA 3-6639

SUMMER CLOSE OUT
Lawn Furniture — Ice Chest — Fans
Air Conditioners — Ice Cream Freezers
STAR
Hardware & Furniture
514 DeSiard FA 3-1664

MERCHANDISE

(42)—Articles for Sale

FALL CLEARANCE on lawn mowers. Reg. $59.88 Now $47.88
Also grass catchers available.
AUTO-LEC — EASTGATE 323-4903

HEAVY chrome chairs. Triple dipped chrome legs, 2 in. seats, big push on backs. $5.95 ea. or 4 for $22. Brennan Utilities.

KELLY'S WELDING. CLOTHES line poles, $12.50 pair. FA 2-2953.

RIGHT now you can buy a beautiful full size deluxe cook stove for $95. It is our regular $139.50 stove with oven control, divided top, chrome trim with lifetime burners. Terrific buy so hurry! Brennan Utilities.

MATHES Central air conditioning. 30,000 BTU. Added to present central heating. Cools up to 1500 Sq. Ft. $575 Installed! plus wiring and insulation. Other models slightly higher. Free est.
LANE-MAY, FA 5-4557

FAMOUS G. E. Electric Disposal unit. Child proof! Jam proof! Only, $44.25.
Climate Control 323-6621

Good Selection of new and used AIR CONDITION UNITS. Come See!
Cheeks Electric, FA 3-9424

ENCYCLOPEDIAS Buy now for school opening. I buy and sell both new and old sets. Mrs. Bernard Levi, FA 2-8147; FA 2-2191. 101 North Grand.

BOY! Have we reduced furniture items. We must, we need space, look at these prices: Foam Loungers $35, they're full size. 2 pc. living room suites, $69.95. Sofa beds $49.95. Maple mate chairs, 4 for $25. Dinettes $59. Values going for $39.95. Come Browse These are only a few of your bargains. Brennan Utilities, Monroe's greatest furniture discount house.

T. V. Sewing machine and Piano. 323-4182.

FOR SALE, utility trailer. $50. FA 5-5721

2½ TON air conditioner. 18,000 BTU's. Call NO 5-4474.

DON'T you dare, Yes, don't you dare buy any bedding until you see and compare our bedding to all others. Have quality and certainly lowest prices. You'll see that when you come. Brennan Utilities.

AIR CONDITIONER compressor for Ford or Thunderbird, $25. 3810 Harrison

Try DYNATRON in your car. It's amazing.
UNIQUE PRODUCT
325-4859

OUR junk dept. fascinates people. Its all on our 2nd. floor. Going to rid it all soon. Come for the bargains all this coming week. Brennan Utilities.

USED cafe equipment, national cash register, dry drink box, 3 gallon double coffee urn. Set of 4 complete booths and tables. 19 counter stools. Stove with 6 burners and grill. One water cooled fan unit. 2 large fans. Other articles. FA 3-3433.

CLEARANCE prices on lawn mowers. Terms.
FIRESTONE STORE
N. 3rd and Washington FA 2-7196

ONE girls and 1 boys bike. Good condition, $20. FA 5-6634.

GARBAGE barrels, $3.50-up. Delivered; FA 3-1496, FA 2-5060, FA 3-6210.

Ornamental Iron Columns
REPPOND IRON WORKS
603 North 18th FA 2-6097

VISIT us . . . at Colbert Hardware
401 Natchitoches, W.M. FA 2-4114
WE invite your inspection of our refinishing & restoring antiques, plus building custom cabinets.

LOCKSMITHING IS OUR BUSINESS!
KEY & LOCK SERVICE
706 N. 3rd, We buy old locks, 325-0740

BOSS will be on 2nd. floor Mon. Tues., Wed., determined to clean out all 2nd. hand repossessed and trade-in mdse. Come while he is in a wheel and dealing mood. Brennan Utilities.

NEW AND USED SAFES BOUGHT AND SOLD
THE LIEBER CO.
100-11th. FA 3-6639

HAILE'S Hardware
Kelvinator appliances and air conditioners; Lawn Boy mowers. Johnson Motors. We finance.
818 Jonesboro Rd. W.M. FA 2-0465

ALLIED FENCE CO.
Woodlink; Chainlink fence, Swimming Pools 1416 Sterlington Road FA 3-8838.

Roll-a-way bed $10; maple bedroom 5 pc $75. Furniture Store 813 Natchitoches.

DECORATE and Insulate Your Ceiling With Ther-mo tile. Easy to install Call HARGUS INSULATION FA 5-1415

FRIGIDAIRE apt. size refrigerator. Very good condition. $50. 325-4863.

QUALITY WATER PUMPS
KIPER'S
"Where You Expect The Unexpected In Hardware"

CLOSE OUT!
HONEST to Goodness DISCOUNTS on all remaining Air conditioners Installed or in the crate. Call . . .
HENRY'S
FURNITURE & APPLIANCE
607 No. 18th St. Ph. 322-8098

ADJUSTABLE bed, springs and mattress, $30; Single bed, innerspring mattress; Servel refrigerator, $75.; Green enamel buffet, kitchen cabinets, Magic Chef range and other items. Located at 214 S. 5th. or call FA 2-8221.

—OUT OF PAWN—
7x50 BINOCULARS, used, $19.95; Golf clubs, $14.95; Antique striking clock, $14.95; Keystone automatic 8 mm Projector, $49.95; Console T. V., $59.95; Motorola console Stereo, $44.95. Pulled from pawn 150 used guns. Fully guaranteed.
HUNT & WHITAKER
110 Hall FA 3-2781

24" RIDING mower, reconditioned, $115.
Earl's Lawn Mower Shop
1100 Sterlington Rd. FA 2-0014

GOOD used children's school clothes, boys and girls. If interested Ph. FA 2-6002 or see at 2404½ Lee Ave.

QUEEN Ann desk, refinished. Antique Shoppe, 700 N. 5th, FA 3-8648, FA 2-6875.

FOR $599 you get the best houseful furniture. Your money will buy. Rather we list what it is, please come to store, see all on display. 2 yr. terms. Brennan Utilities.

STORKLINE Baby bed and mattress, $20 New play pen, $10. Bassinette and skirt, $5. Car seat, $2. Walker, $2. Phone FA 2-6018.

YOU'LL MISS a good bargain if you don't come. Our better suites reduced drastically until stock reduces. Hurry, sale might be short, it depends on sales. Brennan Utilities.

ONE gold couch, $20. Large dinette, $20. One desk, $10. 1619 Lexington Ave 325-8745.

SMALL line of vending gum machines in operation locally. Priced to sell. FA 5-5438.

FEDDERS, 6,000 BTU air conditioner, like new. Ph. 387-1937 after 4 p.m. week days.

(43) Articles for Rent

ELECTRIC hammers, chain saws. Barker's Rent-Alls, 606 Louisville, FA 5-1491.

AUTOMATIC washers and dryers $6. mo. Sanderson's Washer Rental. FA 2-8006.

Chore Master Roto-Tiller, sales and service. Carters Feed & Seed. FA 2-3197.

HERTZ TRUCK RENTALS
201 S. Grand. FA 3-8805

Pneumatic Tools and Compressors
THE TOOL HOUSE, INC.
500 N. 3rd. Monroe Ph. FA 2-6167

CUT YOUR ICE BILL IN HALF
RENT A Frigidaire ice machine. Ph. FA 3-7725. Ask for Mr. Gilstrap.

FOR RENT
FLOOR SANDERS, Polishers and Edgers, Power Tools and House Jacks. Hospital Beds, Wheel Chairs.
Pipe Cut & Threaded.
New York Hdwe. & Furn.
625 DeSiard St. Dial FA 2-4494

TUXEDO RENTALS. Unique Cleaners 401 Cypress, W.M. FA 2-1318.

BACKHOE with operator. By hour or contract.
R & R EQUIPMENT CO.
2010 Sterlington Rd. 325-4125

(44) Household Items

MAPLE desk, chair, maple bedroom furniture. FA 5-6025.

COTTON Mattresses & Innersprings Renovated. Furniture Reupholstered.
Walker Mattress Co.
605 Jonesboro Rd., W.M. FA 5-6329

MERCHANDISE

(44) Household Items

KENMORE 36" gas range with grill, 1 yr. old, accurate clock, excellent condition $125. 322-9896 or 325-7765.

SPECIAL
BOXSPRINGS and mattress, $18 each or $36 Set. Furniture Upholstering & Repairing. Work guaranteed, Financing Available.
Crawford Mattress Factory
Farmerville Rd. W.M. Ph. 396-2542

T.A.G.*
AUTO. Washer, like new ... $98
GOOD used refrigerator ... $58.
CLEAN Frigidaire dryer ... $88.
Close-Out On Air Conditioners
DANIEL APPLIANCE
AND MAPLE SHOP
* 90 Day Guarantee on defective operating parts repaired or replaced without charge.
Authorized Frigidaire Sales & Service
209 Louisville Ave. FA 5-4455, FA 2-4649

POGUE ATKINS
AIR CONDITIONING, HEATING AND PLUMBING CONTRACTORS
300 Stanley Ave. FA 3-1394

SINGER Automatic makes button holes, zig zags and embroiders. Sold new $269. Take up last 10 payments of $8.93. Call HORTMAN'S 387-0143.

MIRROR RESILVERING A SPECIALTY
DANNY FRANTOM GLASS
705 Trenton, W.M. FA 3-1374

1-TON MATHES air conditioner, good condition. $80. Ph. 387-0310.

LIKE NEW Frigidaire refrigerator and Tappan range $150 each or both $275. FA 2-9868.

WILL SELL my nearly new floor polisher for only $25. Mrs. Wade FA 3-6735.

SERVEL gas refrigerator, $35. Ph. FA 2-4028.

APPLIANCES
$25.
Stoves, Refrigerators and TV's.
507 Washington, W. M. Ph. 387-0279

SUMMER CLOSE OUT
KELVINATOR DRYERS
NEW Kelvinator Gas Dryer ... $139.95
(2) NEW electric Kelvinator Dryers, your choice ... $109.95
B. F. GOODRICH
900 Louisville FA 3-0386

LADY Kenmore deluxe dishwasher. $125. May be seen at 502 Maridale, W.M.

3 PIECE walnut bedroom suite $65. box springs and mattress $30. Sofa $75. Lounge chair $60. FA 3-3170.

WINDOW screens, window facings and kitchen cabinets handle. Cheap. FA 3-3148.

KIRBY, rebuilt, complete with polisher. GUARANTEED. Excellent Buy!
KIRBY CENTER
1801 Cypress, W. M. FA 3-1056

D. O. McDaniel, Salesman
Out of town service.
POSTON MATTRESS CO.
P.O. Box 1046, Monroe FA 5-8865

GOOD USED automatic washer, range and dryer. Easy terms at . . .
K & K APPLIANCE
Highland Shopp. Center, W. M. FA 2-1607

SPRING horse and tricycle, bed springs and frames, solid oak lamp table, coffee table, men, women and childrens clothing. Other items. FA 5-6092.

12 FT. Crosley refrigerator for sale. $35. Ph. 373-1161.

2 BEDROOM home, 302 Lincoln, W.M., near Highland Shopping Center. 325-8979

PUBLIC NOTICE
Houseful of New Furniture
ONLY
$10.42 Month
All Bassett, Solid Walnut Solid Cherry, etc. Bedroom furniture drastically reduced.
All Krohler living room furniture drastically reduced.
No Payment til Sept. 20th
Free Delivery in or out of Town.
Free Storage
See At
House Of Bargains Discount House
The Store That Outsells and Out - Trades Them All.
907 Cypress, W.M. FA 3-6433
Across from Rivers Ford.
Northeast Louisiana's Gospel Music Center

Used Carolic Gas Built-In ... $99.95
USED Washer & Dryers ... $39.95 up.
USED Air Conditioners ... $79.95 up.
USED Servel Gas Refrigerators ... $29.95
APPLIANCE CENTER
FOR 50 Per Cent More Efficiency Let Us Steam Clean Your Air Conditioner
1020 N. 4th. Ample Parking FA 3-4427

BARGAIN IN
Good Used 1½ ton air conditioning unit.
Tappan Gas Range. Good condition
21 Inch Table Model TV. Good condition $79.95
Good Used Refrigerators $29.95 up
WARREN
204 Trenton, W.M.
FA 5-4301
COMRLETE SALES AND SERVICE ON ALL PHILCO-BENDIX APPLIANCES

USED FURNITURE AND APPLIANCES
WE BUY AND SELL
COOPER FURNITURE CO.
504 Natchitoches, W.M. FA 2-5950

HEFLEY'S FURNITURE has deepfreeze, chest type and upright. Also automatic washers. Cheap. FA 2-7473.

ARIENS
Riding Mowers
Worlds Finest
NOW at The Lowest Prices of The Year
LOOK AT THIS
4 H.P.
ARIENS 26" Rider
4 Forward Speeds and reverse
Reg. $339.50
NOW $279.50
Nothing Down
Only $3.61 per week
TRADED—TERMS
HOWARD GRIFFIN
700 Block South Grand
FA 5-9652

NEW
2 Piece
LIVING ROOM SUITE
$59.95.
Easy Terms
Bargain Land Furniture
2208 Cypress, W.M. 387-0157

ALL of this for $185: refrig. with large freezer, stove, chrome dinette, 3 pc. bedroom suite, 2 bunk beds, all complete. Youngs. FA 2-9325.

MERCHANDISE

(44) Household Items

BLONDE DINING ROOM SUITE
FA 3-7645

WESTINGHOUSE washing machine. $35. Ph. FA 5-1923.

(46) Musical Merchandise

$270 SILERTONE Amplifier. 6-10 inch speakers. Piggy back control box 6 mos. old $150. FA 2-5943.

ONE OWNER. Steinway Grand, M model. 5 ft. 7", ivory keys, thermal unit, 8 years old. Perfect condition. Ph. 587-0811.

ACCORDIAN for sale. 120 base, $300 value, sacrifice, $100. FA 5-6486.

AUTOMATIC record player, like new $30. Dial FA 2-0648.

Electric Bass Guitar
DEW MUSIC CO.
339 DeSiard FA 2-8127

STANDARD size guitar . . $19.95. DEW MUSIC CO. 339 DeSiard, FA 2-8127.

STANDARD ukulele. $6.95. DEW Music Co. 339 DeSiard, FA 2-8127.

DON'T BUY
Just any Piano!
GET THE "plus" advantages of assurance-Experience-Service and quality at:
PAUL HEWITT MUSIC CO.
1312 Louisville FA 5-3131
Home of
Hammond - Wurlitzer - Steinway
New & Used
Since 1946

Roark Bros.

- New 88 Note Spinets $399.
- Used 88 Note Spinets $179.
- Used Grands ...... $475.
- Used Uprights .... $ 88.

Come By and See Us . . We Promise You That We Will SAVE You Money. A Complete Stock At ALL Times.

Factory Trained Servicemen
703 Jackson St. FA 2-5700

MERCHANDISE

(46) Musical Merchandise

P-I-A-N-O-S

New or Used
Always the Best for Less
No Interest Or Carrying Charges on Pianos
House Of Bargains
Discount House
The Store that Outsells and Out-Trades them All.
907 Cypress, W.M. FA 3-6433
Across from Rivers Ford.

B-FLAT Clarinet, 4 yrs. old, excellent condition $70. Ph. 373-1326.

Marine Piano House
NEW and used Pianos. Thomas organs. 24 months with no interest or carrying charges. Free Service.
3210 Dick Taylor FA 3-2622

(47) Television

4 POINT T.V. TUNE-UP
In your home for only $3.92
* Adjust tuner and set controls
* Check picture and picture tube
Major labor and parts extra, call
Charles T.V. Serv. 322-4000

LATE model 21" TV. Excellent condition. $60. 325-0390.

Compton T.V., Inc.
RCA COLOR T.V.—SALES, SERVICE
Good Used T.V. Sets, $39.95 Up
WE SERVICE ALL MAKES
Close out prices, Mathes Air conditioners
2718 N. 7th St. W.M. Ph. 323-8535.

REBUILT guaranteed 17", 21" T.V.s, Close out, $49.95 Nothing dn. T.V. Repairs.
BEN PARNELL APPL.
610 North 6th St. Ph. 387-0624

(48) Business, Office Equip.

NEW and used cafe and market equipment. Bought-sold-traded. Industrial scales sold and repaired.
TOLEDO SCALES
2307 So. Grand FA 3-8590, FA 5-4080

MERCHANDISE

(48) Business, Office Equip.

Typewriters sale or rent: Sale $35 up; Rental $5 mo. Hooks Appliance 322-9497

Cafe-Store-Equipment
Hancock-Martin
611 N. 8th FA 5-1474

TYPEWRITER REPAIRS
Free Pick Up Delivery
Standard Office Supply Co.
125 St. John FA 3-3438

(49) Sporting Goods

DON'T trade your gun til you see us . . . Woods Sporting Goods 304 Wood 387-0822

OUTBOARD motor, tackle box, 2 rods and reels, 75 casting plugs. FA 5-2335.

CATALPA worms, crickets. Tower Spt. Shop, 3225 Louisville, FA 2-4656.

WATE-LINE Plastic coated Bar Bells. No rust, will not mark floors. Set $13.95 up.
GENE'S SPORTING GOODS
700 Block So. Grand FA 3-2834

COME by for a complete line of guns; we buy, sell and trade. Will finance.
HEBERT'S SPORTS CENTER
2106 No. 7th, W.M. Ph. 387-0517

SPECIAL!! Boat cushions, life jackets.
ACE HARDWARE
711 Winnsboro Rd. FA 3-4242

WANTED to buy or trade for Luger pistol. FA 3-2046 after 4 p.m., weekends.

FISHERMAN'S HEADQUARTERS
For Boat Trailer Tires
SAGER GENERAL TIRE
N. 4th and Pine St. Ph FA 5-2659

CURLY'S BAIT STAND
SHINERS in oxygen bags, crickets, red worms, fishing supplies. Open at 4 A.M. 1901 Trenton, West Monroe.

(50) Boats & Accessories

BY OWNER 14 ft. fiberglass runabout, 40 h.p. Mercury outboard and trailer. call 323-6621 or FA 2-8803.

The Sellingest Fishing Motor Of Them All
The Fabulous All-New
Johnson 9½
OVER 200 have been sold in the Monroe Area alone and nation wide new records have been set everywhere on the sale of an outboard in its horse power range.
Come in today — See the remarkable 9½ Sea Horse and let us make you the longest deal of the year on your old motor.
LOW TRADES —
EASY TERMS
HOWARD GRIFFIN
700 Block South Grand
Ph. 325-9652

(50) Boats & Accessories

(50) Boats & Accessories

FINAL CLEARANCE
of

All Remaining Family Boating Rigs
Look Below At 3 Typical Samples out of 37 Boats to Clear

Complete and Ready For Summer Fun

New Johnson 40 H.P. Electric starting, 14 Ft. Fabuglas runabout, Magnolia trailer, all controls and Battery.
List Price $1625 — Close Out $1250
NO DOWN WITH Approved Credit $44.71 monthly

New 40 H.P. Electric Johnson, 14 ft. Lone Star Capri, Magnolia trailer, all controls and battery.
List Price $1545 — Close Out $1190
NO DOWN WITH APPROVED CREDIT $42.58 monthly

New 40 H.P. Johnson Electric, 14 ft. Lone Star Cadet, Magnolia trailer, controls and battery.
List Price $1390 — Close Out $1089
NO DOWN WITH APPROVED CREDIT $39.35 monthly

2 Year Warranty NOW On All Johnsons

HOWARD GRIFFIN
700 South Grand St. FA 5-9652

15 FT. Glass Magic Cougar, 80 HP Mercury. And Moody trailer. FA 2-3913. Can be seen at Cypress Texaco, W.M.

5½ HP JOHNSON MOTOR
FA 5-6025

3 HP Johnson motor. Excellent condition, $80. FA 3-7192.

18 FT. Lonestar runabout and trailer, brand new, never been in water, also 75 h.p. Johnson motor. FA 2-3570.

SERVICE: All makes and models
ON THE WATER OR OFF-
Jordan's Saw & Marine Co.
709 Trenton, W.M. Phone 387-0443

Zachery Engineered Plastics
Specializing
In Boat Repairs and Remodeling
505 Coleman, W.M. FA 3-4014

SEE Gibson's for your Fishing Equip.
GIBSON'S
3000 Louisville Ave. Monroe, La.

EVINRUDE - MERCURY
OUTBOARDS
ALUMINUM FISHING BOATS
RUN-A-BOUTS
Highest Trade-Ins
SALES AND SERVICE
Brewster Marine Service
3111 Breard FA 3-8357
"Between Louisville Ave And Sterlington Rd."

14 FT. FIBERGLASS Runabout. 35 HP electric Evinrude, leather seats, convertible top, $450 FA 5-8602.

17 FT. Boat, trailer and motor
FA 2-4659

(51) Water Wells

FAIRBANKS MORSE PUMPS
E. R. KIPER HARDWARE
703 N. 5th St. Dial FA 2-4412

FEAZEL WELL SERVICE
"Experienced-Equipped-Dependable"
Highway 80, W.M. Ph. 396-2461

RAY'S WELL SERVICE
WATER wells, drilled, pump serv. Guaranteed insured. FA 2-1332, FA 3-5873.

DIXIE WELL SERVICE
Water Wells Drilled & Repaired
GUARANTEED FA 3-9247

(52) Bldg. Materials, Services

BARGAIN
FOR SALE
Contractors - Churches - Home Owners-Club House
13 FT fine birch PELLA doors, 8 ft. high. Like brand new. Paid $585, will sell cheap. Perfect room dividers for your home, club house, office, church. FA 3-1679.

FOR SALE. 2 perfectly matched fine quality birch pocket doors. Already finished, best quality hardware already installed. Includes overhead track. Entire works for $18. This will save you half. Ph. FA 3-1679.

(53) Machinery & Tools

(53) Machinery & Tools

Scott-Truck & Tractor
SUMMER
CLEARANCE!!

Farmall Cub Tractor. Completely reconditioned $695
NEW International Cub Cadet with 38" mower $650
INTERNATIONAL UD-9 (Diesel) power unit. Perfect for saw mill or irrigation $400
Farmall "C" Tractor. REDUCED $650

See or Call Dick Culpepper for all your Industrial Equipment. TERMS AVAILABLE.
John Lewis . . . Robert Hicks

SCOTT TRUCK
& TRACTOR
720 DeSiard St. FA 2-4432

(53) Machinery & Tools

CHEVROLET winch truck. 200 Amp Lincoln welder. Victor torch. $1500. FA 5-6726.

ELECTRIC welding machine with battery charger and other attachments. FA 2-6046.

FOR RENT
Backhoe Machines with operator
NICHOLS BROS.
816 Jonesboro Rd. FA 2-3741, FA 2-9809

CASE 3-10 backhoe. Excellent condition. Easy terms. $2500.
R & R EQUIPMENT CO.
2010 Sterlington Rd. 325-4125

2 FOLEY saw filing machines, retoother, lawnmower machine $240. 617 Wood.

(54) Farm Equip. & Supplies

JOHN Deere "60" tractor, 3 point hitch. Very good condition. FA 5-1923.

1100 FT. 5 in. aluminum irrigation pipe, gated every 80 inches NO 5-2341.

1960 MODEL Hi-Lo John Deere "45" combine, 12 ft. extra clean. 1958 John Deere "45" combine, 10 ft. clean. 1960 Hi-Lo John Deere "95" combine, extra good. Can deliver. Ph. 532-3317, Howe, Texas.

MODEL "B" John Deere tractor with double drag-type disc. Good condition. Call 396-2667.

(56) Seeds, Plants, Supplies

FIELD run morgrain oats, germination 92 per cent, $1 bu. at barn. C. E. Enright, Jr. Sicily Island, 389-5500.

GOOD top soil, fill dirt, gravel, grading and brick bats. 373-0131.

SAND, fill dirt, road gravel. Delivery. GROVER EDWARDS, FA 5-2463.

TOP SOIL, fill dirt, pit run gravel, river sand. J. B. SALLEY, FA 3-4866.

GOOD top soil, fill dirt, pit run gravel, J. B. Smith 373-0651, FA 2-9817

SANDY loam top soil, drive way gravel, fill dirt. L. H. HEMPHILL, FA 5-7301.

(57) Good Things to Eat

TREE RIPENED Peaches. West MONROE PEACH FARM. FA 2-5323.

(59) For Sale or Swap

Trade Your Old Furniture On NEW At
Millsaps Furniture Co.
303 Trenton, W.M. FA 3-1818

(60) Wanted to Buy

WANTED TO BUY
PIANOS of all description. Highest prices paid. FA 2-5700.

WANTED to buy and for sale new and used burlap bags. Also tarpaulians.
THE LIEBER CO.
100-11th. FA 3-6639

We buy used furniture & appliances
GLOBE FURNITURE
1619 DeSiard FA 2-6290

WE Will buy or trade for used furniture.
New York Hdwe. & Furn.
625 DeSiard St. Dail FA 2-4494

WE BUY SCRAP IRON AND All Kinds of Scrap Materials.
Twin City Scrap Materials
104 Mississippi FA 3-9412

BATH TUBS, pipe, plumbing fixtures, appliances, Salvage Shop. 302 Jewel, W.M.

CLASSIFIED DISPLAY | CLASSIFIED DISPLAY

ATTENTION!
Rent Property Owners
LOOK!
WHAT YOU LOSE
Carrying A Vacancy

	Rent	Rent	Rent	Rent	Rent	Rent
Loss Per	$25.00	$30.00	$35.00	$40.00	$45.00	$50.00
Day	.83	1.00	1.16	1.33	1.50	1.66

For As Little As **44c** Per Day

You Can Place a News-Star—World "For Rent" Want Ad and Reach Every Prospective Renter in the Twin Cities! Turn Your Vacancy Into Cash Today.

CALL FA 2-5161
ASK FOR THE WANT ADS

CROSSWORD PUZZLE

ACROSS
1. Hard resin
6. Delight
12. Idolize
13. Resentment
14. Assessments
15. Mental pictures
16. Chill
18. Up: comb. form
19. Golden halo
23. Girl's name
26. Citizen of: suffix
27. Narrate
29. Goal
30. Do fancy-work
31. Roof edge
32. Rubber tree
33. Matted hair
35. Consecrates
37. Annoy
39. Twilled cloth
40. Depended upon
43. Stately
47. Officer of the stables
48. Obliterate
49. Barely
50. Recorded

DOWN
1. Deserter
2. Turkish chamber
3. Red or White —
4. Peace goddess
5. Inhabiting an island
6. Gr. letter
7. Tibetan priest
8. Mythical hero
9. 1849 gold-seeker
10. Perceive
11. Newspapermen: abbr.
17. Defend by argument
19. River islands
20. Morman State
21. Storekeeper
22. Young conger
24. Cleopatra's river
25. Iowa college town
28. Young hare
34. Drudgery
36. Music drama
38. Ruddle
40. College cheer
41. Miss LeGallienne
42. Wipe
44. Chasm
45. Enzyme
46. Conducted

See Answer In
Monday News-Star

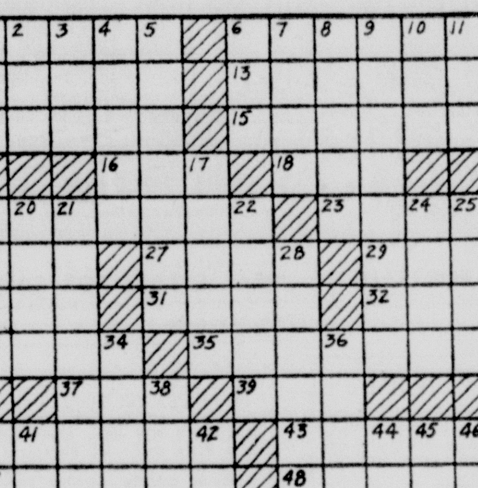
Par time 23 min. AP Newsfeatures 8/8

REAL ESTATE FOR RENT

(61) Furnished Apartments

3 CLEAN rooms. 1 or 2 children accepted. FA 5-6634.

2301 SO. GRAND, extra nice 3 room, bath, bills paid, $60. FA 3-9943, FA 5-5998.

101 APPLE, private 2 rooms and bath, water and gas paid, $30 mo. FA 5-5998, FA 3-9943.

CLOSE in W.M. 3 large rooms, children accepted; bills paid. FA 5-8303.

510 GLENMAR, Efficiency apt. large living room, bedroom, kitchen, bath. Parking facilities. Gas and water paid. $60 mo. The Palace. FA 2-8131.

LOVELY UPSTAIRS BRICK APT. Water and gas paid. FA 3-7446.

3 LARGE rooms, bills pd; $15 wk. couple, 303 Ludwig, W.M. FA 3-8630. Call first.

COLLEGE area, 1 bedroom furnished apt. Dial FA 3-4729.

2 ROOM furnished apt. $15 week and up. Bills paid. 373-2735.

COLLEGE AREA
AIR CONDITIONED-NEW FURNITURE
HIFI EACH APT-GAME ROOM
WASH ROOM - PEST CONTROL
$85. MONTHLY TOTAL
ALL BILLS PAID
NORTHEAST REALTY, 323-2770

4 ROOM APARTMENTS
Swimming pool. Water, gas paid.
SIESTA APARTMENTS
5200 DeSiard St.

LOVELY DOWNTOWN BRICK APARTMENT. AIR CONDITIONED. LARGE LIVING ROOM, KITCHEN, BEDROOM, PRIVATE BATH. $75. PH. FA 2-0270.

214 OUACHITA, 5 rooms, $16, bills paid. adults, Davies, FA 3-8505.

Furnished duplex. Consists of living room, bedroom, combination bedroom-dining, kitchen, hall, front and back entrances. Completely furnished, drapes, and blinds, air conditioning unit. Located near Neville. $90 a month. References. Ph. Irene Reid, Ph. FA 3-1679.

SMALL apt. $10.50 wk. Bills paid. Adults only. Apply 307 Stone.

1-BEDROOM luxury apt. College area. Apply 3601 DeSoto, 323-8309.

LARGE furnished apt. lights, water pd. will accept children. 1501 Jackson.

3 BEDROOM housetrailer furnished, 2 baths, patio. Ph. 322-5312.

REAL ESTATE FOR RENT

(61) Furnished Apartments

LIVING, kitchen, bedroom, private bath, window fan. $12.50 week. Bills paid. LONG HORN TRAILER PARK. Hwy. 80, W. M. 322-9356 or FA 2-8518 nights.

FURNISHED 2 bedroom apt. Utilities paid. Southside. FA 2-3168.

4 ROOMS, private bath, 1-2 room duplex, 6 room house. Close in. FA 2-5649.

5 ROOM nicely furnished apt. Front and back entrance. FA 3-1310.

UPSTAIRS air conditioned garage apt. 3 rooms and bath. Gas and water pd. $50. FA 2-3643.

CAROL ANN APTS.
College Area, 1309 McGuire. FA 3-4233 or FA 2-1287.

209 LOUISE Anne, nice 4 room apt. bills paid, upstairs. FA 3-3098.

NICE 3 room apt. near college, Ouachita High School and Shopping Center. Call FA 3-9854.

2903 S. GRAND clean 3 room, bath, bills paid, $50, FA 5-5998, FA 3-9943.

905 NORTH 2nd, 4 rooms, bath, screen porch, private, conventiently located. Couple. FA 2-0810.

2 BEDROOM, washer connection, carport. 1004 S. 4th. FA 2-0906, or FA 5-1570.

GARAGE apt. 2 large rooms, adults only. $40 mo. 3306 Polk St.

LARGE 2 bedroom. Clean. Northside. $16 week. All utilities paid. FA 2-5024.

211 LOUISE Ann, large downstairs, bills paid. FA 3-2593 or FA 3-8505.

NEW AIR Conditioned apt. for couple. 1 apt. for 2 or 4 people. 1 for 3. Bills paid. Maid service. Weekly rates. BROADMOOR APTS. 373-2521.

1 ROOM Apt. Bills pd. $30. mo. Apply 411 Washington. FA 3-5079.

3 ROOMS, Private bath. Bills pd. Call 322-6608.

307 MITCHELL LANE, W.M. Extra large, nice 3 rooms, ceramic tile bath, air conditioned. Gas and water furnished. Adults. $80. Mo. FA 2-8991; FA 3-3854.

201 MULBERRY. Efficiency apt. large living room, bedroom, dinette and kitchen. Tile bath, lots of closets, air conditioned. Gas and water paid. $70 mo. The Palace, FA 2-8131.

Redecorated duplex. Window fan, close in, W.M. FA 3-6100 after 5 p.m.

NICE 1 bedroom apt. Bills pd. $60 mo. FA 3-7508 or FA 5-7890.

COLLEGE area, bedroom, kitchen, pvt. bath, bills pd. FA 5-9305, FA 3-6739.

817 JACKSON 4 room apt., $15 wk. bills paid. FA 5-1425.

205 SOUTH 1st, 3 rooms, bath, bills pd. $60 mo. Adults FA 2-6081.

DUPLEX. 316 Catalpa. Clean, single person. FA 2-7802.

SMALL garage apt., water paid. 201 Plum St. Dial FA 2-3570.

CHOICE Northside Location. 2 bedroom, fully furnished, air conditioned. 323-2770.

2 ROOMS, bills paid, adults. 302 South 3rd. $40 mo. Ph. FA 2-3904.

(62) Unfurnished Apartments

MODERN duplex, redecorated, blinds, range; 1706 College. $45. FA 2-2758.

2 BEDROOMS, Living room, glassed in porch, carport, $37.50. 1608 S. Grand. 322-4976.

109 CHESTNUT. 4 rooms, 2 bedrooms, attic fan, washer connections. Adults. LELA K. BREARD, FA 2-8221

5 ROOMS in nice condition, excellent location, adults. Ph. FA 3-2194.

111 McCLENDON Ave., W.M. 4 lg. rooms, bath, carport, pvt. $50. FA 5-5378

COLLEGE AREA, Nice 2 bedroom apt. Available Aug 15. FA 2-7553; FA 3-0373.

411 SOUTH 1ST, W.M.
3 ROOM and bath apartment. Only $45 per month. Dial 325-8422.

NORTH MONROE. Duplex 4 rooms, and bath private front and back entrance. Water paid. $45 month. References.
DUPLEX, 5 rooms and bath. North Monroe. Front and back entrances. Garage, heaters, and air conditioning unit, floor furnace, window fan. $55. References.
Irene Reid, Dial FA 3-1679

200 OUA. Ave. partly furn. 4 rooms, bath, $60 bills pd. Adults. FA 2-6081.

DUPLEX very nice 3 large rooms, private bath. Washer plumbed, yard. 805 South 2nd. W.M. $45.
FA 5-4825 FA 5-5125

REAL ESTATE FOR RENT

(62) Unfurnished Apartments

DUPLEX, 2 bedrooms. North 8th and Mill, W.M. $45. Ph. FA 5-6331.

(63) Furnished Houses

2712 SOUTH Grand, 2 bedrooms, FA 3-8505 or FA 3-2593.

131 EGAN ST. 2 rooms, bath, adults, $40 mo. FA 2-3904.

1712 COLLEGE. Attractively furnished house. 2 bedrooms, 12x28 family room. Window air conditioner, attic fan, floor furnace, carport, washer connections. Lot 50 x 175 fenced.
1205 AUBURN. Completely furnished 3 bedroom home. Family room, General Electric kitchen, central heat, washer-dryer, extra half bath, hardwood floors.
610 BRESS AVE. 6 rooms and bath, 2 bedrooms. Attic fan, washer connection. Garage. Vacant.
300 COLUMBIA, ACROSS from College. 4 rooms, bath, 1 bedroom. Washer connection. Garage.
ER & LK BREARD, FA 2-8221

GILBERT St., W. M. 3 bedrooms, 1 bath. $140 month.
CUTLER REALTY, FA 5-9611

4 ROOM home, 706 Joseph, $75. Couple only. No Pets. FA 2-8838.

(64) Unfurnished Houses

FOR lease, Town and Country Sub. 3 bedrooms, 2 baths, den. FA 5-5604.

NICE 5 rooms, bath, $60 month, 3203 Lee Avenue. FA 3-7685.

2 BEDROOM, 302 Lincoln, W. M. Near Highland Shopping Center. Ph. 325-8979.

RENT or sale. Area Highland School. 3 bedrooms. Large lot. FA 3-4553.

4 ROOM house, Hwy. 80 W. M. $30 mo. FA 2-0187 or 323-8137.

NICE 2 bedrooms. 506½ Miller, W. M. FA 2-7150.

2 BEDROOM home, 302 Lincoln, W. M., near Highland Shopping Center. 325-8979.

1617 SOUTH 12th. Available Sept. 1. 3 bedrooms, 1½ baths. Attic fan, plumbed for washer. Ph. FA 2-0446 days; after 5 FA 2-8905.

311 MILL St., W.M. 6 rooms. $60 monthly. Ph. FA 5-9906.

FOR lease or sale. 403 McCain Dr., 3 bedroom brick, 1 bath. 373-2901.

FOR LEASE: Northside, Glenmar. Newly decorated. Central heat, air. FA 3-8858.

5 ROOM house. 3 blocks of college. $65. Ph. FA 2-9905.

4505 JACKSON St. 2 bedroom house. $45 mo. FA 5-3687.

510 NORTH 6th W. M. 4 bedrooms, 2 baths, $70 per month.
Ph. Irene Reid, FA 3-1679

LARGE 5 room duplex, heating, cooling, yard, garage, water paid. FA 2-3998. Available Aug. 15.

306 NORTH 7th, Monroe. 3 room house and bath. Couple. $30. Mrs. L. G. Gilliland, FA 2-8551, FA 2-3770

SMALL duplex, ideal for working girls or couple. $45. FA 2-3998.

RENT OR sale, newly redecorated 3 bedroom, 2704 Lee Ave. $65 mo. FA 2-2930

JEWELL ST. W.M. 2 bedroom home, plenty shade. Ph. 325-0766.

FOR LEASE. McCain Drive. 3 bedrooms, 1 bath. $125 a month.
CUTLER REALTY, FA 5-9611

SMALL house. 504 Pargoud. $30 mo. Apply 502 Pargoud, City.

211 SOUTH 4th, 6 rooms, all conveniences. FA 2-1780.

FOR LEASE, 3 bedroom brick home, 2 baths, large den, central air and heat. Write Box 489 News Star.

6 ROOM house and 4 room house Plumbed for washer. FA 2-9818 or inquire at Judson Moore Store, Hwy. 80, W.M.

LARGE 3 bedroom home, on nice lot. Close to Olin, W. M. $75. FA 2-3851, FA 2-2246.

Westwood, W.M. 3 bedrooms $85
W.M. 2 bedrooms $60
W.M. 3 bedrooms $65
Cutler Realty, FA 5-9611

NICE 2 bedroom house, 1007 S 1st, $65 mo. 387-0140

(65) Rooms with Board

ROOM AND board, reasonable. Andersons Boarding House. 106 7th. 323-1488.

(66) Rooms Without Board

GENTLEMAN. Very private, air conditioned cottage. Maid service. FA 2-8672.

711 JACKSON STREET. Close in. 323-5923

SOUTHSIDE front bedroom, adjoining bath. FA 2-7583.

411 WASHINGTON. Single bedroom, fan and laboratory, $6 wk. FA 3-5079.

CLEAN bedroom, private bath. Gentlemen. 110 Ouachita Ave.

COLLEGE area, lovely bedroom, kitchen privileges. Lady. FA 2-4932.

LARGE quiet, pvt. garage room, twin beds. Fall term of college. FA 2-4932

AIR conditioned bedrooms. TV, phone shower, $7 wk. Gentleman. FA 2-5628.

HOTEL FRANCES
Private Bath — Maid Service
Rates from $45 mo. — Call FA 2-7151

(67) Business Places

LARGE warehouse, 20,000 sq. ft. with railroad trackage. 3 doors open from warehouse to track. Truck bed height, on spur track. Close in for all highways.
25 ACRES facing Highway 80, corner McMillian Road. Ideal for shopping center. Over 5000 sq. ft.
STORE building McGuire Shopping Center, W.M. 30x60 ft. modern store building. Next to Compton T.V. Will sell air conditioning for $140.
LEASE: Ideal commerical site. Sterlington Road. 200x500 ft. Across from St. Joseph's Home fronting 200 ft. on Sterlington Road, opposite the Texaco station. Railroad trackage. Ideal site for shopping center, factory, or lumber industry. Long term lease available.
CORNER lot Jackson and Morris Ave. 100x225 ft.
LARGE store building adjoining Belk's. DeSiard St.
STERLINGTON Road, next door to the Health Studio. Modern 20x70 ft. air conditioned brick building. Store front parking.
613 NORTH 5th St. 27x60 ft. modern brick office building. Air conditioned, centrally heated, 5 private offices, conference room. Immediate occupancy. Call us.
LEE Ave. 2 warehouses. Available in 30 days. Next door to Continental Baking Co $100 a month each.

Irene Reid
REALTOR-Owner—I & S REALTY, Inc.
FA 5-4373 or FA 3-1679
AND FA 5-4374
IRENE REID, FA 3-1679
JUANITA DAIGLE, FA 5-5058
EDITH YARBROUGH, FA 2-6480
THELMA BYRD, FA 2-1578
EULA DAVENPORT, 322-6031

REAL ESTATE FOR RENT

(67) Business Places

WAREHOUSE space, 1500 square feet. If interested call FA 2-2674.

SEE our ad under classification 73. CUTLER REALTY.

(68) Offices & Desk Room

SMALL building, 3208 Cypress, W. M. Ideal for office. FA 2-1688, FA 3-0420.

3 OFFICES for rent in West Monroe. $25 to $45 Ph. FA 5-1923.

18TH STREET BUSINESS CENTER
SMALL and large offices, all utilities and janitor service. Day ph. 322-9618.

214 MONTGOMERY, W. M. Office building with plenty parking space and living quarters. Renting office building for $75 mo. Renting living quarters $50 or both for $125. Troy & Nichols Realty. FA 5-2625.

Ground floor offices available.
RIVERVIEW OFFICES
AIR CONDITIONED, ALL BILLS PAID.
228 So. Grand Ph. FA 3-1911

SEE our ad under classification 73. CUTLER REALTY.

REAL ESTATE FOR SALE

(73) Business Property

Irene Reid, Realtor
DOWNTOWN
2-STORY brick building. DeSiard St. If you are looking for a big bargain, here is your chance! Revenue $2400 a year. Selling at only $16,000. Adjoining vacant lot also available.
ESTABLISHED 10-YEAR
DRUG STORE
DOING excellent business. Only the business equipment and fresh stock for sale. Consists of 2 cash registers, coke machine, tables and chairs, adding machine, desk, bicycle. Brick building located in busy downtown. (Reasonable rent, low maintenance.) Good parking. 2-year-old roof, 2 baths, tile floor, 10 tons air conditioning, hot water heater. Doing better than $15,000 a year net with over $2000 in good equipment, over $6500 in saleable merchandise. Business mostly cash and carry. Will sell 100 good paying 100 per cent accounts. A profitable business indeed! First come - first to get it. Contact.
DOWNTOWN Trenton St., W.M. 3 store buildings, 30x75 each. Good roofs, good location. Call us for further information.
20 ACRE SUBDIVISION
FACING McMillian Road, just down the street from new Glenwood Hospital. Very restricted. Call us for further information.
STERLINGTON ROAD
LARGE tract of land, corner of Webster St. Ideal commercial site with railroad trackage. Houses will be removed from property.
WEST MONROE
CORNER of Mill and North 7th. 200x150 ft. commercial lot. Residence will be moved. Ideal for truck stop, grocery store, or any kind of business requiring heavy traffic from I-20. Just around the corner from the Central Savings Bank proposed office building.
HUDSON LANE
COMMERCIAL lot, 50x150 ft. Facing Sears Roebuck. Across the street from new location of J.C.Penney and Woolworth. It's cheap priced now, but better hurry.
ROSELAWN AVE.
JUST off Oliver Road. 319x500 ft. site. Ready to build on.
NORTH 4TH
ADJOINING 7-11. Residence and lot 69x150 ft. with residence. Ideal business location.
OFFICE BUILDING
DOWNTOWN. South Grand, across from parking lot. Revenue $662 a month. Completely air conditioned, centrally heated. 10 offices. Ideal for attorneys, near the court house. Financing available. A real buy!
LOUISVILLE AVE.
BETWEEN 5th and 6th. 100x150 ft. Vacant, ready to build on. Ideal liquor store location.
MULTI-COLOR BRICK
OFFICE BUILDING
JUST OFF 18th on Royal. Approximately 1 year old. 1400 sq. ft. of heated area. Centrally heated and air conditioned. Large reception room, many built-ins, secretary and bookkeeper's office, additional private offices. Beautifully draped, supply room, 3 huge ceramic tile baths, lovely kitchen with refrigerator, sink, and stove. Ideal for doctor's office, insurance company, real estate, accountants! Parking for 12 to 15 cars, with private carport. Located on lot 50x150 ft. Vacant, ready to move in. Call us for appointment to see!
SO. 11TH & OUACHITA
A DANDY commercial. Facing the main ramp of Highway I-20. Estimated 500 cars per hour will pass this site when highway is open. Call us for information.
BETIN ST.
COMMERCIAL lot adjoining fire station 100x128x86x136. Culverts and drainage pipes already installed. $7,500.
HIPP-MARX ALLEY
CORNER DeSiard St. Lot 100x225 ft. Ideal for grocery store, fish market, service station, etc.
CORNER ARKANSAS
AND North 4th Sts. Lot 100x180 ft. 3 houses. Revenue $1800 a year. Ideal business location.
COMMERCIAL—5 ACRES
MISSISSIPPI St. In city limits, between roofing company and Kellogg Saw Mill track. Facing Mississippi St. 175 ft., a depth of 587 ft. 525 ft. of railroad spur track. (Note: spur tracks aren't being built anymore, and are at a premium.) If you are in need of warehousing space, here is the answer. Make offer! Call us for further information.
WINNSBORO ROAD
CORNER OF 6th. Large 183x150 ft. lot. Surrounded by 3 service stations. Only vacant corner!
COMMERCIAL LOT
300x450 FT. Highway 165 bypass near Winnsboro Road.
STUBBS AVE.
CR. NORTH 11TH
ACROSS FROM Presbyterian Church. 227x131 ft. All filled, curbing, leveled, ready to build. A real buy. Only piece of property this size left on the market. Call us for information.
COMMERCIAL STEAL
LEE AVE. 3 buildings on lot 167x150 ft. 2 buildings leased. 5,000 sq. ft. in both buildings. $200 a month. Ideal warehouse property. Plenty of parking space. This property can be bought, if sold right away, for $10,-500! Don't wait, call us now!
RIVERSIDE DR.
IDEAL Apartment site between Bres and Hudson Lane. 290x300 ft. with 5 brick buildings.
CONCORDIA
ADJOINING post office. 175x143 ft.
BREARD ST.
NEXT to Standard Plumbing and the fire station. 100x125 ft.
SOUTH 7TH
JUST off Winnsboro Road. 104x125 ft. lot. $3000, buys it for quick sale!
DeSIARD ST.
65x140 FT. LOT. $7000.
COMMERCIAL LOT
BETWEEN Orange and Texas Sts. on 8th St. 100x150 ft. Good buy! 7-11, Esso, and Josephine's Grocery adjoining and across the street.
A STEAL
AT ONLY $15,000. Jackson St. Corner of Apple St. 100x150 ft. with 2-story building. Ideal service station location or any kind of business.
COMMERCIAL LOT
STERLINGTON Road. 140x265 ft.

Irene Reid
REALTOR-OWNER — I & S Realty, Inc.
FA 5-4373 or FA 3-1679
AND FA 5-4374
IRENE REID, FA 3-1679
JUANITA DAIGLE, FA 5-5058
EDITH YARBROUGH, FA 2-6480
THELMA BYRD, FA 2-1578
EULA DAVENPORT, 322-6031

REAL ESTATE FOR RENT

(68) Offices & Desk Room

SUITE of 3 nice offices in new bldg. Paneled walls, air conditioned, bills paid. Dr. N. L. Moncrief, FA 2-3614.

SUITE OF OFFICES, air conditioned. 701 N. 7th., W.M. FA 2-8991; FA 3-3854.

LOUISVILLE BUSINESS CENTER
Modern 2 and 3 office suites.
Central heat and air conditioned.
Off street parking. FA 2-8668

(72) Wanted to Rent

WANTED efficiency furnished apt. Northside. References exchanged. 323-8548 or FA 3-2746.

WE NEED RENT PROPERTY
ALL AREAS
CUTLER REALTY, DIAL FA 5-9611

WANTED immediately in W.M. 2 or 3 bedroom house. Must be in excellent condition. Near Highland, Milsap or Kiroli School area. FA 5-2703 after 5 p.m.

Wanted to Rent or 6 month lease, 3 or 4 bedroom spacious home, 2 baths, northside location. Physician and family. Central air conditioning preferred. Available by August 20th or 25th. Phone 325-7265 from 11 a.m. to 6 p.m.

REAL ESTATE FOR SALE

(73) Business Property

Irene Reid, Realtor
COMMERCIAL LOT
SOUTH 8th, across from Josephine's Store, just off Orange. 100x150 ft. Only $10,500 for all. With substantial down payment, can get bank financing.

Irene Reid
REALTOR-Owner—I & S REALTY, Inc.
FA 5-4373 or FA 3-1679
AND FA 5-4374
IRENE REID, FA 3-1679
JUANITA DAIGLE, FA 5-5058
EDITH YARBROUGH, FA 2-6480
THELMA BYRD, FA 2-1578
EULA DAVENPORT, 322-6031

BALBOA ST. (Lakeshore) 100x175. No restrictions. ONLY $3,000.
STERLINGTON RD. Close in. 70x160. For Quick Sale, $3,000.
HIGHWAY 165 South. Store building on commercial lot 150x250 adjoining Southside Club. All going for $7,500. Call for particulars.
HIGHWAY 80 East. 100x200. $2,500.
TINY BELL REALTY, FA 3-1246

A REAL MONEY MAKER
4 Unit Northside Brick Apt. Building in excellent repair. Net over fixed expense 9.5 per cent. Priced to sell with excellent financing!
Faulk & Foster
FA 5-4666

APARTMENT SITE . . . Cole Ave. (2) adjoining 100 ft. lots. Ideal and priced right!
FRANCES JACOLA
REALTOR FA 5-6541; FA 2-3493

FIRST time on market. Residential or commercial lot 210x113 ft. Close in, W. M. 2 Finished houses, 2 unfinished. Sell with houses or without. Apply 404 Park Ave., W.M. FA 5-4370.

150 FT. CORNER lot on DeSiard Rd. at Pecan Grove. $19,500. Owner will finance. C. R. Tillman, 373-1262.

LEASE OR SALE 5 acre tract on Jonesboro Rd. and Parker St., Opposite Olin Industries. C. R. Tillman, 373-1262.

COMMERCIAL LOT
HUDSON Lane, facing Sears Roebuck. Across the street from new location of J. C. Penney and Woolworth. It's cheap priced now, but better hurry. Ph. Irene Reid, Phone FA 3-1679.

ATTENTION:
Doctors - Lawyers - Merchants - Apartment House Builders, etc.
LARGE tract - Priced Right
ALMOST 200 ft. on Jackson St. with 146 ft. fronting on Texas. Maps in our office.
E. A. PORTER
REALTY COMPANY
325-3826

Dealing Exclusively
In Leasing, Rental and Sales Of Commercial Property
GILBERT FAULK
Commercial Realtor With
Faulk & Foster, Realtors FA 5-4666

COMMERCIAL AND INVESTMENT PROPERTIES BOUGHT, SOLD, LEASED
H. L. ROSENHEIN, Realtor
2400 Louisville Ave. Ph. FA 2-8668

101 APPLE, furnished 4 plex. Must sacrifice Now! $5,400. FA 5-7069; FA 3-9943

WANT TO BUY, SELL, LEASE?
Have largest selection of store buildings, office space, commercial lots, going businesses. What do you need . . .
CUTLER
REALTY—REALTOR—DIAL FA 5-9611

(74) Farms & Acreage

ONE ACRE lots. Vinwood Subdivision, Swartz area. $100. down, $19.34 month. Lights, water, gas, phone.
RISER REALTY, 325-8293; 325-6781
MABLE B. THOMASON, FA 3-6574

ACREAGE BOUGHT AND SOLD
WE buy any size farm and ranches
Clearing and development loans.
Farm loans - 50,000 and up, no limit.
TRANS DELTA
REALTY AND LAND CO.
Harold Seller, Mgr.
Office 103:
Louisville Business Center
Off: 325-7184 Res: 373-1495

1 ACRE homesite, Union Parish near Wilhite, long road frontage, partly cleared, everlasting spring, nice shade, new fence, ½ minerals, $2,400.
48 ACRES Union Parish, highly improved for cattle, 20 acres cleared, fertilized and seeded in grass, balance in woods pastrue, pond, new fence, 40x40 barn, ½ minerals. $12,000.
133 ACRES, 125 open, Tensas Parish, livable house, gravel road, well drained. 40 acre cotton allotment, ½ minerals, $250 per acre.
400 ACRES, Franklin Parish, 350 open, on blacktop, several livable houses, mostly Calhoun-Oliver silt loam, 100 acre cotton allotment, $250 per acre.
514 ACRES woodsland southeast of Rayville, good pasture or crop land if cleared, no minerals. $90 per acre.
PAUL TUCKER
SELLS FARMS Ph. 323-7164

BUY THIS 30 acres near city limits. Beautiful shade trees for your home, and barns for your horses.
55 ACRE garden plot with a 25 acre cotton allotment, 6 miles south on Columbia Highway, $27,000
BEN F. GOZA, Realtor
DIAL FA 3-5043

200 ACRES
(2 Miles West of Fort Necessity off Highway 4-One mile off blacktop on good gravel road ¼ mile from Boeuf river)
* Half minerals
* Acreage under fence, completely
* 44 acre cotton allotment
* Sandy loam, except 10 acres woodland
OWNER FINANCING AT 6 PER CENT INTEREST — ONLY 25 to 30 PER CENT DOWN.
$225 PER ACRE
J. W. JOINER FA 5-3334 or FA 5-6635

UNION Parish, 40 acres, $8,000. Call
JOHN POOLE
Poole Real Estate, FA 5-4401, FA 5-8072

HOUSE AND 8 ACRES OF LAND
FA 3-0081

(73) Business Property

FOR LEASE OR SALE – 306 Walnut Street
Brick Building 50 ft. wide X 110 ft. deep. On Lot 50 ft. wide X 150 ft. deep.

FOR LEASE – 117 N. 2nd Street
1 - story brick store or office building. Modern glass front. Centrally heated and air conditioned

H. L. Rosenhein, Realtor
2400 Louisville Avenue Dial FA 2-8668

REAL ESTATE FOR SALE

(74) Farms & Acreage

"LIST WITH THE LEADER"
ALMOST SOLD OUT
NEED LISTINGS
NEW LISTING
CALDWELL Parish, 31 acres and 3 bedroom and bath home. (586)
NEW LISTING
COLUMBIA, La. 40 acres. Centrally heated and air conditioned home. 3 bedrooms 12x13, 12x12, 12x16, 2 full ceramic baths, living room 24x30 with wood-burning fireplace. A walk-out deal — all for only $23,850. (378)
3 ACRES Hwy. 80 west $4000 (570)
PRAIRIE Road, 3 acres. (548)
8 ACRES on Prairie Road. (496)
638 ACRES. Delta farm land in sight of the Mississippi Levee. Fronting on blacktop road. Reasonable.
CUTLER
REALTY—REALTORS—DIAL FA 5-9611
BUNNIE McKoin Cummins, FA 5-8841

72 ACRES
LOCATED 13 miles from Olin Spray Pond, W.M. Containing 3 bedroom home. Large barn. 2 stocked ponds, (1) 2 acres, (1) 5 acres.
GUERRIERO
Realtor, office Fa 2-0446; after 5 FA 2-8905

11¾ ACRES-Jonesboro Rd. All or part. $500. and up per acre, or $5,500 all
TINY BELL REALTY, FA 3-1246

GRAYLING Bend. 250 Acres in city railroad and river possibilities FA 2-1750

FOR THE BEST BUYS IN LAND
SEE YOUR LAND MAN
ROY E. LEE
REAL ESTATE BROKER FA 3-7523

FARM LOANS — farm appraisals. For delta and pinelands that produce, call
Hershel Sullivan
REAL ESTATE BROKER, FA 5-0167
Earl Banks, 396-2637

80 ACRE Tree farm, camp house, 2 stock ponds, all minerals. 15 miles from paper mill on Luna Fire Tower Road. $200 per acre or will cut merchantable and allow $2500 for same. 373-2733.

14 ACRES, fenced, 6 room house, bath, electric pump, butane tank. 450 ft. on blacktop. 7 miles from I-20 bridge. $8,000 Ph. FA 2-9353.

Irene Reid, Realtor
L-A-N-D
FOR SALE
40 ACRES
FENCED with 2 ponds. All minerals 25 or 30 acres cleared. 4 room house with water. Taxes only $12 a year.
4080 ACRES
TWO MILLION dollars. All open less 300 acres. Cotton allotment 1964, 560 acres, rice allotment 261 acres, wheat 50 acres. Commercial fish pond, over 100 acres. Also 100 acres in pasture, sodded in common Bermuda, fesque, and Coastal Bermuda. 5 modern houses, several out houses, barns, sheds. 7 irrigation wells, all 12 ft. or larger castings, 9 pumps, 3 electric motors and gearheads, electric wells, all REA lines. All good state and country roads. Mail and school bus route. Electricity and telephone service. Has cotton gin, steel building, average 3,000 bales a year. 2 separate and complete elevators, all steel, very modern. All elevators built specifically for handling registered and certified seeds, about 8,000 bushels in storage. Total bulk storage capacity 115,000 bushels. Selling price does not include inventory or accounts receivable Possession given within the year. Cotton and rice already planted for 1964. For further information, call us!
115 ACRES
DOWNSVILLE. Fenced and cross - fenced. Acre pond, stocked with bass and bream. 60 acres originally cleared, now in a new pine forest. Pulpwood ready to sell. Oil lease on 3 acres, 3 years to go, to national company. ½ mineral rights. 20 acres in bottom land, good sandy soil. Has frame asbestos siding house, built on piers, with sheetrock over wood walls, very well insulated, very good roof. 24 ft. screened back porch, 18 ft. front porch, 16x14 living room with fireplace, 12x12 kitchen with double sink, linoleum cabinet tops, plenty of wood cabinets, utility room, hot and cold water, nice bath, shower. 2 bedrooms 16x12 each with closets, plenty of windows. Garage. Gravel and backtop road runs through property. Bus at the door to school. 22 ft. well with an abundance of soft water, REA electricity, and telephone. Pump house, smoke house, 2 baths, 3 chicken houses. 4 room tenant house. Call us for further information.
90 ACRES
BEAUTIFUL property for farming, developing, or just to play with! Affordable price at $166.66 per acre! Close in, 12 miles from West Monroe, on Red Cutt Road. Already surveyed, we have plot. Only 3½ miles to McKaskle's Store. Parish Road fronts on property about 60 acres. Call us TODAY for information on this property!
57 ACRES
OFF TICHELI Road. Beautiful, level tree-studded acreage. Ideal subdivision property adjoining Tanglewood Subdivision.
63 ACRES
ON THE water, Lake D'Arbonne. Never been listed for sale before. Near the dam, full of trees. Approximately 2000 ft. water frontage. Very little of this kind of property available. Don't pass this opportunity up! We have maps. Wonderful developing possibilities.
400 ACRES
IDEAL hunting club property 5 miles from Tallulah, in Madison Parish. This property is surrounded by Chicago Mills Game Management area. $220 an acre. Call us for further information.
532 ACRES
250 ACRES of improved pasture with a fine home in wonderful condition. Rock constructed, completely redecorated, completely furnished. 5,000 bale capacity barn, newly painted red with corral painted black. Many, many pine trees. Completely fenced with 4-strand heavy duty barbed wire, treated posts. 2 big springs, 2 stock ponds. Priced at $60,000 with $30,000 down. Balance in 10 to 15 years at 6 per cent. This is your opportunity to own a fine farm of good sandy loam soil. Call us for further information.
86 ACRES
LINCOLN Parish, near I-20 Highway. Unimproved.
20 ACRES
BAYOU DeSIARD. Paved. Perfect subdivision property. Beautiful trees. Just off Sterlington Road on Finks Hideway Road.
11,080 ACRES
AVOYELLES Parish. Wooded land. $80 an acre. Loan value after cleared $100 an acre. Call us for information.
12 BEAUTIFUL ACRES
HIGHWAY 80, W.M., just beyond Roach's Nursery, across from Twin City Memorial Burial Park. All cleared full of trees. Ideal subdivision, homesite, peach or pecan orchard. Call us for further information.
220 ACRES
OF LAND located just beyond Lakeshore facing 2000 ft. on Highway 80. 9 acres deep. Ideal for a combination of commercial and subdivision property! Full of trees! Call us for further information!
NEW LISTING
76,500 ACRES
SCATTERED tracts of land. Approximately 40,000 acres located on good highways and are in tracts in 40 to 500 to 600 acres. This land is worth a $100 an acre. Owner will sell in package deal for $25 an acre.
NEW LISTING
OVER 100 ACRES
BETWEEN Collinston and Oak Ridge. 14 miles southeast of Bastrop, near Cooley Canal. All wooded. $125 an acre.
NEW LISTING
100 ACRES
OLD Monroe-Bastrop Road. Has pond, a couple of creeks. 75 to 80 acres clear, some small timber. Fenced. Now has beans and corn planted. Small amount of cotton allotment. Good sandy loan.
37 ACRES
10 MILES from Monroe between Swartz and Fairbanks. This is a real buy, call us.
120 ACRES
VIRGIN wild wooded timber land. Mostly oak, gum, some pine. 400 yards on rural paved area. $137.50 an acre.
COLORED SUBDIVISION
39 LOTS. South Monroe. Ready to build.

Irene Reid
REALTOR-OWNER I & S REALTY, Inc.
FA 5-4373 or FA 3-1679
AND FA 5-4374
IRENE REID, FA 3-1679
JUANITA DAIGLE, FA 5-5058
EDITH YARBROUGH, FA 2-6480
THELMA BYRD, FA 2-1578
EULA DAVENPORT, 322-6031

REAL ESTATE FOR SALE

(75) Houses

3204 DICK TAYLOR, 3 bedroom brick cyclone fenced back yard. Pay equity $250. FA 2-3546.

WATCH THE BASS JUMP WHILE YOU DINE, IN THIS

6 ROOM BRICK — On Bayou DeSiard, 2 baths, terrace, lots of shade, 2 air conditioners. 5203 DeSiard. $14,900.

ASSUMPTION

702 WILMUTH

$300. plus closing and move in 2 bedroom. Fenced yard. The kids will be safe here.

E. A. PORTER

REALTY COMPANY

SINCE 1928

REALTORS FA 5-3826 303 ARKANSAS FA 2-3961; FA 5-2867; FA 3-8209

HIGHLAND PARK ADDITION Northside off Loop Rd. 2 bedroom home screened porch, carport, paved drive, hobby shop, corner lot 50 by 150, trees and shrubs. $3600 cash, $4300 on loan at 4¼ per cent. Monthly payments $44.12. Ph. 6463 Columbia, La.

3 BEDROOM, W. M. Built-ins, central heat, lot 137 by 200. FA 3-6800.

UNDER CONSTRUCTION. 3 bedrooms, 2 baths, brick, air conditioned. Highland Park. W. M. FA 2-6777 or FA 2-3104.

PETTIT REALTY

PRESENTS

314 MEDORAH

IN PARKWOOD - which is a home you'll always appreciate. Near schools, churches and shopping center. Spacious room, dining area, 3 bedrooms, 2 baths, built-in kitchen and air conditioned. A beautiful landscaped lot with cyclone fence. ONLY $17,500.

1108 EVERGREEN, W.M.

NICE 3 bedroom home located on extra large lot with Penoak trees. Only $6,000.

HORN ST., W.M.

BEAUTIFUL 105x196 lot. ONLY $2,250. Owner will help with financing.

INCOME PROPERTY

2-STORY furnished house across from Ransom school. 100x200 lot. All rented with a good income. $11,500.

632 LAKESHORE

MONROE. Nice 2 bedroom. 100x200 lot. $10,000.

1100 WOOD ST., W.M.

4 BEDROOMS, Ideal commercial property. Price reduced!

MANY OTHERS!

NOTHING DOWN

113 GRAYSON, W.M. Beautiful 3 bedroom brick. Built-ins, kitchen. $11,250. $66.87 month.

108 DIANNE, W.M. Beautifully decorated 3 bedroom brick. $11,600. $71.33 mo.

110 SEAL, W.M Newly decorated 3 bedroom home. $8,000. $47.55 month.

107 WESTWOOD, W.M. 3 bedroom. $12,000. $71.33 month.

CALL US

ON any "CALL YOUR BROKER" signs. Nothing down under $15,000. Your Real Estate Problems Are Our Business"

PETTIT REALTY

OFFICE FA 2-4105

LORRIS PETTIT, FA 3-2704

EARL PETTIT, FA 2-0758

COLLEGE AREA, 3814 Gerald St.-2 bedroom asbestos home, near schools and churches. Pay equity and assume loan of $7413.54. Monthly payments with taxes and insurance $59.00. Large living room and kitchen.

COLLEGE AREA, 506 BAKER Real value in this 2 bedroom and den home. In excellent condition inside and out, hardwood floors, 3 air conditioning units. Large workshop in back yard. Priced at just $12,500 and easily financed.

3605 GORDON. No better buy on the market! You get all kinds of value in this roomy 3 bedroom Southside home. In excellent condition, it has such features as hardwood floors, large separate work shop, many fine shade trees. Just $500 moves you in. See this one today!

LEXINGTON AREA. Treat yourself to completely comfortable living, 3 bedroom, 2 bath and den brick near all Northside schools and churches, central heat and air, built-in kitchen with dishwasher and disposal, breakfast nook. Only 1½ years old and in excellent condition!

TREASURE ISLAND. Hurry to see this outstanding 3 bedroom, 2 bath and den brick home. In perfect condition inside and out. Built-in kitchen, central heat and air. Only $800 down will handle!

SUBURBAN MONROE. On a full acre of land, this 3 bedroom, 2 bath brick home offers real value at just $14,100. Den, built-in kitchen with large breakfast bar. Good financing available!

FAIRVIEW W. M. NEAR GLENWOOD HOSPITAL. A charming 3 bedroom brick home on 2 full acres of land, central heating and air conditioning, drapes, paved patio with built-in barbecue. A perfect family home — priced to sell and easily financed!

1720 SPENCER. 3 bedroom brick near Lexington School, central heat and air, floored attic for storage, large work shop. A real buy at just $17,500. with excellent financing available!

908 WALNUT. Spacious 4 bedroom older home, 2½ baths, separate dining room, hardwood floors, on large corner lot with many fine shade trees. The ideal home for a large family and its priced to sell!

SUBURBAN W.M. You owe it to yourself to see this gleaming 3 bedroom home. Very large lot with loads of trees. Separate dining room, double carport, screened service porch, priced at just $14,000. It's on Walls Williams Road!

OLD COUNTRY Club. 4 bedroom in best Northside location, 1½ tile baths, separate dining room, drapes, blinds, and 9 closets. On 112x150 ft. lot with plenty of shade trees. Let us show you through today!

Faulk & Foster

"ACTION BROKERS"

Office FA 5-4666 Ouachita Bank Bldg.
Marion LaSuzzo Slavent, FA 2-2425
Morris Haas Jr., Mgr., FA 2-9738

MONROE

1407 AUBURN - Cool and Vacant! You can move right in. Lovely 3 bedroom brick. Kitchen-family room, centrally heated and AIR CONDITIONED. All the extras to make this a cool, comfortable home you have been looking for.

NORTHSIDE - Close in. Extra nice 3 bedroom and den home. 2 baths $20,000.

WEST MONROE

110 WESTWOOD DR. 3 bedroom brick. 1½ baths, built-ins. Already financed. Small down payment, $89. monthly.

300 NICHOLS DR. Spacious 2 bedroom and den home. Corner lot. $10,500.

244 DUNCAN CIRCLE. Pay owners equity and move into this lovely 2 bedroom brick home on ACRE of land. Built-ins. $78. monthly

512 SMITH ST. - Attention Paper Mill Workers! Spacious 3 bedroom home, large paneled den with built-in bookcase, kitchen with snack bar and dining area. Cabinets galore, built-in oven and range. Central heat and attic fan. $10,500.

107 ADA ST. Near Highland school. 3 bedroom brick home with fenced yard. Built-ins. Pay small equity, $82. monthly. See This!

COMMERCIAL

150 FT. corner lot on North 7th., W.M. $20,000.

CORNER LOT Montgomery and Plum St., W.M. Store building included. $6,500.

OUACHITA

REALTY

DAY AND NITE

J. AUSTIN WINK, FA 2-5583; 325-2298

MOVING? Use "Sanitized" vans. Call Dixie Moving & Storage, Inc. FA 3-9181.

REAL ESTATE FOR SALE

(75) Houses

925 MONTGOMERY, W.M.

NICE 3 bedroom home. Hardwood floors, carport, corner lot 100x150.

C. E. BUCKLEY, FA 3-1195

Have Key, Will Travel

TO ALL "Call Your Broker" homes. No down payment if priced under $15,000.

2014 PARGOUD BLVD. Executive home. Brick, 4000 sq. ft. of heated area, on lot 150x150. 3 bedrooms, den, 2 full baths, (2) ½ baths. Centrally air conditioned and heated, carpeted living room, dining room, and 2 bedrooms.

NEW LISTING Assumption. 511 South 4th. Monthly payments $54.28 including taxes and insurance. Pay owner's equity, assume balance $7185.95. Living room 13x18, dining room 12x13, kitchen 12x13, 2 bedrooms 13x15, 14x14. Hardwood floors, wired 110 and 220. Foundation piers. Cyclone fenced yard.

3600 BREVILLE, College Area. Living room 18x22, Mutschler kitchen, 2 bedrooms (one has built-in bed, chest) ceramic bath. Centrally air conditioned. Corner lot.

COMMERCIAL

NEW LISTING Never on market before.

CORNER lot on DeSiard St. 100x161 ft. Containing brick building 30x100 ft. 8000 sq. ft. parking next to building.

CORNER LOT. Royal and North 11th Sts. 118.46x130.56 ft. Small down payment, 5 years to pay balance.

SOUTHWEST corner Cypress and Haynes, W.M. 100x150 ft., containing 3 dwellings.

CORNER of Ouachita Ave. and South 5th. Building containing 4000 sq. ft. Lot 40x150 ft.

225 FT. x 160 ft. on Breard St. Extension, North of Louisville Ave. On A&LM Railroad. Cash or terms.

CYPRESS St., near North 7th Intersection, W. M. Corner location, building containing 7500 sq. ft.

NORTHEAST CORNER Roselawn and North 19th. 175.78 ft. wide by 129.39 ft. deep.

1209 ROYAL Ave. Lot 80 x 130 ft.

HOMESITES

CAROLINA and Dick Taylor. Corner lot 52x150. Special price, $1600.

ON the bayou, Lakeshore Dr. 100x300 plus ft.

NORTHWEST corner of Jackson and Vernon Sts. Corner lot 50.56 x 138.67 and inside lot 50.57 x 146. Priced to sell. Residential only.

CORNER LEXINGTON and Saratoga Sts. Lot 100x172 ft.

3512 BON AIRE DR., Edgewater Gardens. Lot 85x175. ft., fruit bearing trees, pine trees.

HAVE MANY other nice listings, call

GUERRIERO

Realtor, FA 2-0446 or FA 2-8905

NEW 2 bedroom house, 126 Austin St., Humphries Subdivision, $4,500. Whites only. FA 3-7114

3 BEDROOM brick home, corner lot. Nothing down, Assume loan. 396-2359, 396-2314.

BY OWNER 1307 N. 3rd., W.M. 2 bedrooms, 2 lots, new blacktop street, front and back. $7,000. FA 2-1764

2 ACRE LOT ON WHITES FERRY RD.

Spacious (2) Bedroom home with (2) Baths

$130 Month - $500 Down

OUACHITA FEDERAL

311 Natchitoches, W.M.

ENJOY FAMILY LIFE

PERFECT and lovely! 3 bedroom, 1½ bath Holiday Hillstone. Tremendous closet space and extra-large storage room. Built-in kitchen with many cabinets adjoins paneled family room. Transferred owner. Wonderful buy.

PAULA LANDRY

REALTOR DIAL FA 5-6889
MRS. VIRGINIA GIBBS, FA 3-4160

NORTH Monroe. 4 bedrooms, 1½ baths, huge den, brick veneer home. Less than $15,000. A real bargain!

NORTH Monroe, Marie Place. This home and its gardens will please the wealthiest! Shown by appointment.

NORTH Monroe, Garden Dr. 2 bedroom brick on nice lot. Easy to buy.

3 BEDROOM, 2 bath brick in the suburbs of West Monroe. Only $13,300.

2 BEDROOMS and screened porch at 310 Malvern. Buy "as is" cheap!

BEN F. GOZA, Realtor

DIAL FA 3-5043

SEE

LEDOUX REALTY

FOR THESE!!

NORTHSIDE

NO DOWN PAYMENT

4709 BON AIR DR.

NICE 4 bedrooms, 2 bath brick home. Central air and heat. Double carport. Landscaped 100x362 ft. lot with trees. Pay minimum down payment and $111 monthly.

2211 FANNIE ST. (Off Oliver Rd.)

3 bedroom, 1½ bath brick home. Built - in oven and surface unit, central heat, Venetian blinds, double carport. Beautiful corner lot with trees. $100. down, $90. mo. plus taxes and ins.

Investment Property

NEAR COLLEGE. 1402 Cole Ave. Duplex with Cottage in rear. All completely furnished. Brings in over $150 per month rent. Only $9450.

800 WARREN DR. (White Columns Sub.) West Monroe

NEW 3 bedroom brick. Master bedroom 14 x 18 ft. with carpet and walk-in closet. Two full baths. Carpeted living room. Entry hall sports beautiful Quarry Tile. 14x20 ft. Ash Paneled family room with Quarry tile floors. Built-in oven and surface unit plus dishwasher. Central air conditioning. See it today! Excellent financing.

ON ALL "CALL YOUR BROKER" HOMES. CALL US . . . WE HAVE KEYS AND INFORMATION.

LEDOUX REALTY

Office, FA 5-0481

Bill Ledoux, Realtor, FA 5-8884

CONSULT A SPECIALIST On All Your Real Estate Needs.

510 GARDEN, just off Oliver Rd. Corner lot, fenced completely. 3 bedroom frame.

110 GULPHA, Highland Park Sub. $200 down.

510 HENDERSON, reduced to $16,500.

217 CARTER, price. $11,000.

Hazel Blazier

Office FA 2-1961 or FA 3-0134

3 BLOCKS OF COLLEGE

ONLY $8000. 2 bedroom home. Separate dining room, screened - in breezeway. Hardwood floors, attic fan, floor furnaces, plumbed for washer.

NEW LISTING

SOUTHSIDE, furnished duplex. Each side with 2 bedrooms, hardwood floors, plumbed for washer, garage, and storage. Income $110 a month. Selling $2750 under appraisal at only $7500!

NEAR MILLSAPS SCHOOL

3 BEDROOMS, living room-dining area, den, 6 walk-in closets, attic fan, 220 wiring, hardwood floors. Also 4 room garage apt. with 220 wiring, income $60 month, located on corner lot.

HOME WITH INCOME

CLOSE in Southside, ½ block off busline. Large home with apartment. In excellent condition. $8500. Owner will help finance.

REDUCED — $6300

ASSUMPTION. Florida St. 2 bedrooms, hardwood floors, furnace, Venetian blinds. Near school and churches.

Florence C. Caldwell

REALTOR DIAL FA 2-9905

REAL ESTATE FOR SALE

(75) Houses

704 - MISSISSIPPI. $150 down and $50 monthly. Look then Call FA 5-4624.

3 BEDROOMS 3 BATHS

BRICK veneer, page fence 2 extra large lots in select east side of Town - Central heated and Air conditioned. Truly a beautiful home - Call or write Mr. Rnshing UN 1-8318, 8210 Hickory Street, New Orleans, Louisiana.

REAL ESTATE FOR SALE

(75) Houses

ASSUMPTION

EXTRA large 3 bedroom, part brick, close to busline, shopping center and school. Available at once. 804 South 9th. Small down payment, notes $65 per month.

Riser Realty, 325-8293, 325-6781
Mable B. Thomason, FA 3-6574

TROY & NICHOLS

"LIST WITH CONFIDENCE"

749 SHORE DRIVE on bayou — Priced reduced to $19,500, 2 bedroom brick home, den, 2 baths, central air and heat. Built-ins, double carport, 100x200 ft. lot with fishing pier.

1212 FLORIDA ST. Excellent condition. 2 bedroom and den home. Asbestos siding, new roof, central heat, window air conditioners, built-ins.

506 SHERROUSE. 2 bedroom frame asbestos siding home. 1 bath, dishwasher, 3 window air conditioners, single carport.

RACINE DR. 3 bedroom brick. Call for appointment to show!

5107 BON AIR DR. 3 bedroom, 1½ bath brick. On almost acre lot. Call for appointment now.

511 McGUIRE, 3 bedroom home with 1600 sq. ft. of living area. Easy to buy on new FHA loan. Call for appointment.

2105 COTTONWOOD DR. 3 bedroom brick, 2 tile baths. Built-in oven and range. Double carport. On large shady lot.

EXCLUSIVE Northside location. 3 bedrooms, 3 baths, White Colonial brick. Double garage, screened-in patio overlooking Bayou. Many - many features. Shown by appointment only. Less than $80,000.

726 SHORE DR. 3 bedroom brick. Tile bath, single carport. 100x190 ft lot.

LAKESHORE DR. 3 bedroom, 2 tile bath brick. Central heat and air conditioned. Triple carport. 2566 sq. ft. living area. Numerous features. 100x300 ft. lot on the Bayou. Shown by appointment only.

124 WESTCHESTER DR. 3 bedroom brick. Tile bath, single carport, built-in oven and range. Birch paneled kitchen. Excellent condition Lot 100x150.

610 VICTORIA. 2 bedroom frame, asbestos siding home. Close in. ONLY $7,450.

806 SOUTH 9TH. 3 bedroom asbestos siding home with brick front. Central heat, single carport. Will sell on assumption.

206 CROSLEY, W.M. 3 bedroom frame asbestos siding home Separate garage. Lot 50x150. Commercial location.

A CHARMING BRICK HOME Endowed with such features as: built-in Tappan range; G.E. refrigerator; built-in eating table with 5 chairs; den (15x27); 2 tile baths with showers, 3 huge bedrooms; centrally heated and air conditioned, Birch paneling; drapes. On Lincoln Rd.

204 GILBERT, close to College and Sherrouse. 3 bedroom frame. Vacant and ready for occupancy.

AUBURN. 3 bedroom brick. Central heat, air. Carport, custom drapes, built-in oven and surface unit. Extra nice. Owner transferred, priced to sell.

110 WESTCHESTER DR. 3 bedroom, 2 bath brick. Central heat, 2½ tons window units. $15,500.

212 RAY DRIVE. 3 bedroom brick, one bath, central heat. Built-in oven and range, single carport. Pay equity and assume loan.

308 BEASLEY 3 bedroom brick, 2 baths, central heat, ducted for air conditioning, electric built-ins, double carport. Excellent buy.

604 FILHOIL. Large 3 bedroom home. Redecorated throughout. Vacant and ready for occupancy.

ON BAYOU . . . Spectacular View! Has beautiful dock with covered concrete patio barbecue pit and piped music for your summer entertaining. 3 large bedrooms, living room with fireplace, kitchen and living area (13x42). Built-in oven, range, dishwasher and many others. 2 large baths with dressing tables. Call for an appointment to see this beautifully designed home with you in mind!

ROLAND DR. 3 bedroom brick. Less than 4 years old on nice tree studded acre lot. Built-ins, 2 baths, double carport. Call for appointment to see.

106 SOMERSET DR. 3 bedroom, 1½ tile bath brick. Family room-kitchen combination, built-ins, central heat and air conditioned. Double carport.

1101 GLENMAR. 3 bedroom brick, 1½ baths, family room, central heat and air conditioned. Double carport.

501 GLENMAR. 2-story frame. 4 bedrooms, 1½ baths. 2100 sq. ft. of living area. Double garage. Call for an appointment to See.

2602 PARGOUD BLVD. 3 bedroom brick. 2½ baths. 1972 sq. ft. living area. Built-ins, central heat and air conditioning. Double carport. Call for an appointment to see.

3723 LIONEL. 3 bedroom brick. Tile bath. 1226 sq. ft. living area. Central heat, single carport. Call for an appointment to see.

205 FAIRBANKS DR. 3 bedroom brick on 100 x 150 lot with trees and landscaped. Buy this one and assume 4¾ per cent G. I. Loan.

104 MAULDIN DR., W.M. Price Reduced! Only $15,200. for large 2 bedroom home with 20 x 24 separate family room. 4-air condition units. On 100 x 235 ft. shady lot. Extra 100 x 235 ft. lot adjoining for $4,700.

219 RIVERBEND. W. M. 2 bedroom frame home with over 1100 sq. ft. living area. LOW down payment required.

AUSTIN ST., W.M. Nice duplex. One bedroom each side. Furnished. ONLY $8,000.

2716 JERSEY ST., W.M. Large 3 bedroom and den home. Asbestos siding, built-in oven and range, double carport. On 100x207 lot.

435 HICKORY, W.M. 2 bedroom frame. Central heat, single carport. ONLY $8,000.

108 MESA DR., W.M. — 3 bedroom brick, redecorated throughout, 1½ baths, central heat and air conditioned, electric built-ins, Double carport, lot 110x177 with trees

207 DIANNE, W.M.—3 bedroom frame home, carport, lot 66x200. Appro. $9,000.00, pay equity and assume loan at $63.00 month.

RED CUT ROAD, W.M. — 4 bedroom brick, 2 tile bath, single carport, only one year old on 10 acres. $15,750.00.

102 DIXIE DR., W.M. 3 bedroom brick, tile bath, single carport, lot 100 x 145. Can be bought on assumption.

318 MEDORAH DR., W.M. Extra nice 3 bedroom brick with 10 x 10 office that could be used as 4th bedroom. 2 full baths, built-in kitchen, kitchen - family room combination. 1980 sq. ft. living area. Central air and heat. Double carport. 115x155 beautiful landscaped lot with trees. Only $25,500. Vacant! Call Us Now.

ALEXANDER RD., W.M. Large 2 bedroom frame asbestos siding home. Den, glassed-in breezeway, new roof, double separate garage. 115 x 150 ft. lot.

PINEWOOD DR., W.M. Large tree covered lot with ideal home for entertaining. 3 bedroom brick with central heat, carpeted den, 1½ ton air conditioning. Patio, fenced back yard. Excellent condition. Only $15,500.

322 SHADY OAKS DR., W.M. 3 bedroom brick. 2 baths, built-ins, central heat, double carport, large lot with trees. Excellent condition. Only $15,250. for quick sale.

503 NICHOLS DR., W.M. 3 bedroom brick. 1½ baths. Pay small equity and assume payments $87. month. Vacant!

101 DIXIE DR., W.M. 3 bedroom brick, one bath, single carport, lot 100x130. Excellent condition. Also has separate brick double garage and work shop.

205 LINDERMAN, W.M. Close in and in excellent condition is this 3 bedroom home with over 1200 sq. ft. living area. Beautiful back yard with large work shop. Call for appointment to show.

D'ARBONNE RD., W.M. In excellent condition is this spacious 2 bedroom brick home on cyclone fenced 100x250 ft. lot with lots of trees. It features: L-shape kitchen-family room and dining room combination. Also screen back porch. Let Us Show You this Today!

LAZARRE ST. W.M. Excellent buy. 3 bedrooms and separate den. 2200 sq. ft. living area. New roof, aluminum siding, redecorated and only $12,000.

4007 ELM ST. 3 bedroom frame. Approximately 4 years old. Only $6,500.

IVORY JOE HUNTER home for sale on Milhaven Rd. 3400 sq. ft. of heated space. Must see this brick home to appreciate. Cost much more than asking price. $35,000.

ACREAGE, LOTS & COMMERCIALS

START, LA. 2 bedroom home on Crew Lake on one acre lot. Will go VA for $10,500.

7 ACRES located on Riverton lock and dam road, adjoining river. ONLY $3,500.

OKOLOOSA RD., W.M. 13 ACRES and 3 bedroom home with 20 x 28 paneled den with fireplace. Storage house with washer, dryer connections. Has creek running through property. ONLY $13,000.

2633 DeSIARD. Building on 70x175 lot. $12,000. Will rent for $65 month on 5 yr. lease.

2500 DeSIARD. 30x100 ft. building for lease at $100 month on 2 yr. lease.

404 STONE. 6 room house on 50x150 ft. lot. Zoned 3-B. Only $6,000

216 OUACHITA and corner Ouachita and South 2nd. 2 large rent houses on 50x150 ft. lot. Commercial location.

RICHLAND PARISH. 40 acres. New 2 bedroom white frame home with tile bath. Priced At $12,000.

3 ACRES, Richwood Rd.

LOTS on Jowers Rd.

14 UNIT motel, room for expansion on 330 ft. on highway, 250 deep.

SEVERAL LOTS with trees on Kenny Lane, W. M.

80 ACRES with 4 bedroom home near Calhoun.

6 ACRES with 3 bedroom home on Jonesboro Highway.

1709 DeSIARD ST. Duplex. On lot 50x150. Only $5,000.

APPROXIMATELY 15 ACRES on Milhaven Rd. adjacent to I-20 highway. Ideal commercial property.

1001 DeSIARD. 3-story brick commercial building.

2202 DeSIARD. Large lot with commercial potential.

BRICK BUILDING on North 2nd. $20,000.

SEVERAL LARGE lots at Crew Lake. Fronting highway 80 and Bayou lots on Hogan Dr.

100 x 150 FT. LOT on GULPHA DR., W.M. Ideal for apartment house. Close to shopping center. ONLY $6,000.

CAPLES RD., W.M. 2 bedroom home on 10 ACRES. ONLY $7,000.

We can offer several Homes with "CALL YOUR BROKER" signs with no down payment. Now is the time to buy. CALL US TODAY!

WE HAVE OTHERS

TROY & NICHOLS REALTY, INC.

REALTORS PHONE FA 5-2625

NIGHTS AND SUNDAYS CALL

Mrs. Bobbye Galloway, FA 2-0747 — Nita Brinson, FA 2-8206
Karl Solomon, FA 3-2211 — Mrs. Ben McLean, FA 3-4978
Travis A. Maxwell, FA 3-0689

REAL ESTATE FOR SALE

(75) Houses

1805 LEXINGTON AVE.

Buy this well located 4 BEDROOM, 3 tile bath home at less than cost. All bedrooms have new carpet, and huge walk in closets. Master bedroom 16 X 19 with own bath and dressing room. Large 16 X 24 den with Roman brick fireplace and terrazzo floors. Living room 15 X 18 with separate dining room. Kitchen 9 X 18 with plenty of cabinets and work space. Artistically designed patio with pebble-rock surface. Sliding glass doors opening from den and master bedroom onto patio. Beautifully landscaped lot with trees and flowers. Complete privacy provided by Burford Holly hedge. Completely air - conditioned. Priced right. Contact Mrs. N. L. Moncrief. FA 2-4540

REDUCED $2,000. for quick sale. 3 bedrooms, separate dining room, carpeted living room, separate den with fireplace. Air conditioned, central heat. Southside. TINY BELL REALTY, FA 3-1246.

CALL

LILLIAN DAVIS

ON ANY "CALL YOUR BROKER" sign

EASON PLACE—Northside. 3 bedrooms, den, 2 baths, lot 100 x 146. Air conditioned. Call about this unusual buy!

603 WILMUTH. To be redecorated. 2 bedroom. No down payment, $38. mo.

812 HENDERSON RD., W.M. 3 bedroom, 1½ bath, built-in oven and range. $11,500. NOTHING DOWN, $68.36 month.

MANY, MANY MORE — CALL NOW

REALTOR FA 2-8422

4 BEDROOMS, 2 BATHS

EXTRA large family room. Double carport. 2107 Emerson, Northside.

FRANK C. EASON, BUILDER

Dial FA 3-3151 or FA 5-0703

OWNER TRANSFERRED- Spacious 3 bedroom Antique Brick. Colonial home designed for better living. Large Birch paneled family room, snack bar seats (6). 1½ baths, oversize laundry room and etc. 216 BELMONT CIRCLE, Bayou Oaks.

TINY BELL REALTY, FA 3-1246

REAL ESTATE FOR SALE

(75) Houses

4 BEDROOM, ½ brick. Near W. M. High School. Assume notes. 323-8034, FA 3-3145.

HOUSE PLAN

SERVICE

EXPERT DESIGNERS

DO you plan to build a new home? Add a room or remodel? Give us the opportunity to give you fast, Efficient Plan Service!

OUR RATES

Up To 1200 Sq. Ft.	$ 40.00
Up To 1500 Sq. Ft.	$ 50.00
Up To 2000 Sq. Ft.	$ 70.00
Up To 2500 Sq. Ft.	$ 85.00
Up To 3000 Sq. Ft.	$100.00

3 CENTS per Sq. Ft. for all over 3000 and extra for remodeling and additions.

McGuffee Builders

And Supply Co., Inc.

809 STERLINGTON RD. Monroe
Ph. FA 3-5172. After 5 P.M. Ph. 387-0297

NOTHING DOWN

ALL NEWLY DECORATED:

NORTH

FAIRBANKS DR., North Monroe Sub. 3 bedroom brick home. Carport and storage room. On large lot. Payments $68 per month.

LEXINGTON Area, Wilmuth St. 2 bedroom home. Payments $38 a month.

SOUTH

ALABAMA St. 2 bedroom home with low payments of $46.

PHILLIPS, Southside. 2 bedroom home. Payments $45.

SUNSET DR. 3 bedroom, 1½ bath home. Completely redecorated, comfortably arranged. Kitchen has many cabinets, built-in oven and range. Monthly payments only $63.

SOUTH 12th St. Lovely, amost-new 3 bedroom brick home on spacious corner lot. Many features you'll love . . . ceramic tile bath with shower, built-in Tappan oven and range. ½ block from school.

WEST

NORTH 10th, W.M. 2 bedroom home with tremendous living room. Payments only $35 per month.

ANDERSON St., W.M. Riverbend Addn., near Mitchell School. 3 bedroom home with payments $45.

SHOLARS St., W.M., near Mitchell School. 2 bedroom home. Only $7750. Payments $45 per month.

NICHOLS DR., directly across from Kiroli School, W.M. 3 bedroom brick, home with picturesque large oak tree at front door. Payments only $67.

LISA Lane, W.M. Newly decorated brick home with 3 bedrooms. Very near Kiroli School. Move in tomorrow with monthly payments of only $58.

FOR COLORED

ATKINS ST. Tremendous lot 150x150. Newly decorated and spacious 3 bedroom home. Payments $58.

SOUTH 19th. 2 bedroom home with carport. Payments of $33 monthly.

$200 DOWN

GULPHA Dr., at Highland Park Country Club. 3 bedroom, 2 bath brick home. Many extras! Payments $94 a month.

HENDERSON Road, Western Hills, W.M. 3 bedroom, 2 bath brick. Payments $94 a month.

$150 DOWN

HENDERSON Road. Among beautiful rolling hills and lakes in suburban Western Hills! Air Conditioned 3 bedroom, 2 bath, brick home. Boasts spacious built-in kitchen with many cabinets. Price drastically cut, and you can move in tomorrow. Monthly payments only $91!

PAULA LANDRY

REALTOR DIAL FA 5-6889
MRS. VIRGINIA GIBBS, FA 3-4160

TRADE YOUR EQUITY

As down payment on a new home built to your plans or ours. Call

Johnny Reeves Real Estate

FA 5-8789

REAL ESTATE FOR SALE

(75) Houses

PLANNING TO RETIRE? See this large 2 bedroom home on tree shaded lot. Close in West Monroe. The price is right!

TINY BELL REALTY, FA 3-1246

Whatcha Doing?

STOP IT!! AND

LET US SHOW YOU THESE TODAY!!!

SEVERAL GOOD buys in beautiful Western Hills - Price Reduced.

ALSO

206 FINKS HIDEAWAY RD. $17,800. $300. down - $104.03 per mo.

110 GULPHA DR. $16,300. $200. down-$95.70 per mo.

2912 GORDON. "All Cash" $6,750. - Good Buy!

216 FAIRBANKS DR. $11,750. Approximately $69. month.

ON FHA INSURED LOANS - add taxes and insurance to monthly payments- LOW closing cost to be paid at closing.

WE HAVE many others to tell you about. -WE HAVE keys to any home displaying "SEE YOUR BROKER" signs. - CALL US

E. A. PORTER

REALTY COMPANY

SINCE 1928

REALTORS FA 5-3826 303 ARKANSAS FA 2-3961; FA 5-2867; FA 3-8209

410 ARLINGTON, W. M. 3 bedrooms, 2 baths, large kitchen-family area with all built-ins, central air and heat. Small down payment.

503 MARIDALE, W. M. New 3 bedroom brick home, fully air conditioned, central heat. Small down payment. For further information call.

P. G. Zuber, & Sons

Building Contractor

325-0235

A. Lee Booth Homes

OFFER TOTAL LIVING!

We will build on your lot a 2 bedroom home for only $6,000! Monthly payments only $35.66 plus taxes and insurance. Before you build or buy call.

A. LEE BOOTH

CONSTRUCTION CO.

FA 5-3231, FA 2-6898, FA 5-2193

ASSUMPTION. 106 Grayson, W.M. Vacant! Nice 3 bedroom brick. Large lot. Notes $69. per mo. Low down payment.

RISER REALTY, 325-8293; FA 5-6781
Mable B. Thomason, FA 3-6574

LOOKING FOR A HOME southside with NOTHING DOWN? Payments $60. mo? Completely redecorated? Call LARRY SALTZMAN, FA 3-9703; FA 3-7446.

REAL ESTATE FOR SALE

(75) Houses

WE NEED LISTINGS!!!

"FOR SALE" and "FOR RENT"

LET US WORK FOR YOU

E. A. PORTER

REALTY COMPANY

325-3826

Monroes Accredited Management Organization

CONTRACTOR'S PERSONAL HOME

Selling $3000 below market price at only $14,950! Available September 1st. Located 503 Martin St., off Jonesboro Hwy. On 1 acre shady lot. Brick, 3 bedrooms, 1½ baths, separate den, living room, kitchen. Double carport and large patio. Air conditioned. Will show by appointment only. Ph. FA 5-5597.

BY OWNER: Northside. 3 bedroom, 2 full baths. Air conditioned Double carport. MAKE OFFER. 322-7776.

NEW 3 bedroom brick home at 2313 Bienville. 2 full baths with dressing tables, kitchen and built-ins and family room. Leonard Taylor, 373-0474, 373-1639

BY OWNER. 203 Hilton, W. M. 3 bedroom brick, 1½ baths, built-ins, custom drapes, double carport. $14,200 or will trade for small house or house trailer. Ph. 323-5512.

LOOKING FOR A HOME in W.M. with NOTHING DOWN? Payments $45 mo? Completely redecorated? Call LARRY SALTZMAN, FA 3-9703; FA 3-7446.

AREA MANAGER

CALL US or STOP BY office at 704 Trenton, W. M. for information on sales and rentals of no down payment houses.

STACK AGENCY

REALTORS FA 2-6781; FA 3-1035

SUBURBAN BRICK HOME. 3 bedrooms, 2 tile baths, central heating, air conditioned. Shown by appointment. Call Mrs. Louise Kendall, 396-2516.

FOR COLORED

KELLY, LOUISIANA

2 BEDROOM home on 3 acres land. Small down payment. Will finance balance. Call UNITED BILT HOMES. FA 5-6338, collect.

IRENE REID

NORTH

NEW LISTING

A HOME OF DISTINCTION! WE ARE PROUD TO OFFER TO THE QUALIFIED BUYER THIS MOST OUTSTANDING HOME! 4 HUGE BEDROOMS! 2 extra large ceramic tile baths with built-in vanities, large mirrors, sky bright florescent lighting. Located on a magnificent 100x150 ft. lot, ready for your trees to be planted in 8 weeks. Constructed of antique brick, Williamsburg style, 12 pane windows and shutters, handsome walnut finish front door, brass carriage lamps creating a welcome invitation to any new home owner! Gutters and downspouts. Tile entrance, living and dining room 30x15½, carpeted, mural wall, exquisite brass and crystal chandelier. This house is loaded with electrical outlets! Spacious foyer is off white terrazzo with matching wainscoting and beautiful gold and white paper, coat closets. Kitchen and breakfast area is just what you have been dreaming about, size 16½x16, with corlon floor, ash paneling, stainless steel double sink, all 1964 built-ins including range, oven, dishwasher, disposal, with gleaming Formica cabinet tops. You'll love the lighting fixtures in the kitchen, private entrance off kitchen to family and utility room, convenient knee desk. Large utility plumbed for washer and dryer, 2 big double closets. Pantry is so spacious. Private entrance to large back yard. You'll love the bath rooms — a lot of time and talent went into the construction of these masterpieces. The use of ceramic tile, wall paper, florescent lighting, and mirrors is very attractive! The bedrooms are all carpeted, separate family room, acoustical ceiling, terrazzo floor, huge wood-burning fireplace, cypress paneled walls, French doors open to outdoor entertaining area. The indirect lighting creates a soft outdoor light in the family room. The floors are pretty — carpet, terrazzo, and corlon. Central air conditioning and heating. Paving and sewerage paid. We're anxious to show you this pretty home, which will be your liftime dream fulfilled. Call us for appointment.

NEW LISTING

NORTH Monroe. Brand new 3 bedroom, 2 bath brick home with all the built-ins, all the features that you could possibly want! For $21,300. It's so much for so little. Will take a trade, why not start now living in a new home instead of paying on the old one? Let's get together!

NEW LISTING

PARK Ave. Although this home was appraised $3,000 to $4,000 more than the asking price, the owner wants a quick sale and has chopped the price down considerably. Will take a trade and buy building and loan stock for a qualified buyer. Colonial brick, carpeted 14½x16½ living room, separate dining room 10½x11, roomy kitchen with dishwasher, disposal, oven, range, corlon floor, plumbed for washer and dryer. 2 beautiful ceramic tile baths with built-in vanities. The bedrooms are 14x14, 13x15, 13x12, all with double closets. Large cedar closet as an extra feature. Family room 27x14 with wood-burning fireplace, broken quarry tile floor. Floors are carpet, corlon, and tile. Central heat and air conditioning. Big corner lot. School bus at the door, just down the street from Good Shepherd, around the corner from Lexington, Neville, and Jr. High. We have the key — let's go see!

NORTH

NEW LISTING

THIS IS THE HOME FOR THE FAMILY WHO NEEDS EVERYTHING! 4 BEDROOMS! This brand new multi-color brick home is located on a lot 100x150. White trim with attractive shutters, white columns, covered entrance, most attractive! Living and dining area with 12 pane windows to the floor, corlon foyer, kitchen and breakfast area are pine paneled, soft green walls, Formica cabinet tops, built-in oven and range, dishwasher, disposal, acoustical ceiling, 2 huge pantries, plumbed for washer and dryer. 2 ceramic tile baths, built-in vanities, nice closets, Formica counters, florescent bar lights. The 4 bedrooms all have double closets, many built-ins. Family room, elm paneled, wood-burning fireplace, built-in book cases and cabinets, folding shutter doors to the foyer, corlon floor. Double carport. Pretty carpet, central air conditioning and heating. Paving and sewerage paid. A very little distance to beautiful Bayou DeSiard. We're so anxious to show you this home. We know you will love it! Superb in every respect — appearance, location, and architecturally perfect. Get moved before school starts. We have the key, let's buy it!

ON THE WATER

NEW LISTING

3 BEDROOM, 2 bath brick, separate dining room, big living room, built-in oven and range, dishwasher, disposal, maple cabinets, snack bar, real wood-burning fireplace. Over 2000 sq. ft. of heated area. Double carport. You've wanted on the water, now here it is! Less than 10 minutes from downtown Monroe and only $20,000. Good financing. You don't need much to buy this! Sounds good? It IS good! We have the key! Buy before school starts!

NEW LISTING

BEAUTIFUL brick home in Town and Country Subdiv. On 120x140 ft. lot, full of trees. French colonial, hip roof, white columns. Pretty living room and dining area, built-in kitchen plumbed for washer and dryer. 2 lovely ceramic tile baths with vanities. 3 huge bedrooms, paneled family room with wood-burning fireplace. Central air conditioning and heating, pretty carpets. Community sewerage. Selling for less than $22,000. Less than $1000 down at 5½ per cent interest.

BARGAIN, near Lexington School on Francis Place. Kids can walk to school! Here's a real deal for $14,800! This 8-year-old brick home consists of living room and dining area 30x15, kitchen with snack bar, double sink, nice cabinets, Formica cabinet tops, plumbed for washer and dryer. Ceramic bath with shower, 3 bedrooms. Carport. 2 window air conditioning units, central heating, nice large closets. $550 down including closing moves you in with payments of $98.48 a month including everything. Vacant. Buy before school starts!

NEW LISTING

FRANCIS Place, near Lexington School. Here is the ideal home for the school family — no carting the kids to school, let 'em walk! This is a lot of house for $16,800! Beige brick, white roof. 30x14 living room and dining area, 16x10 kitchen, electric stove included, disposal, closets, and pantry, eating area. G. E. washer and dryer also included, roomy utility. 3 bedrooms. Carport. Lot 75x150. Centrally air conditioned and heated, carpeted living room, dining area, and master bedroom. Paving and sewerage paid. 1 block to the bus line, Neville, Jr. High, Lexington, Good Shepherd school areas. Let's buy it!

WE HAVE KEYS TO ALL "CALL YOUR BROKER" HOUSES —CALL US FOR INFORMATION

IRENE REID

REALTORS — OWNER — I & S REALTY, INC.

FA 5-4373, FA 3-1679, FA 5-4374

IRENE REID, FA 3-1679 — THELMA BYRD, FA 2-1578
JUANITA DAIGLE, FA 5-5058 — EDITH YARBROUGH, FA 2-6480
EULA DAVENPORT, 322-6031

IRENE REID

SOUTH

COMBINATION residence and business. Lee Ave., corner of Thomas, on lot 60x80 with fenced yard. The home and grocery store is constructed of asbestos siding. Good neighborhood business going on here all the time. 13x15 pine paneled living room, acoustical ceiling, air conditioning unit, 13x12 dining room, paneled, 13x10 kitchen wired for electric stove and dryer, nice cabinets. Roomy bath, the 3 bedrooms are 13x17, 12x11, and 14x9. Carport. Panel heating. This home has recent improvements as new roof, new wiring, some new windows, plumbing, new cyclone fence, concrete steps, new screens. This is just a real good deal. The store is 12x21 with concrete floor, sheetrock walls, new wiring, large window fan. A variety store is 12x13. Live in this house and run this profitable business. Buy all of it for only $10,000. Assume owner's balance of $7190 at $109 a month. You can look forever and never beat this! Ideal for couple or retired couple, who wants to make a good living easy, and live next door to THE BUSINESS.

COUNTRY HOME

40 ACRES

LOCATED fronting Harmon - Johnson Road 660 ft., ½ mile deep. 7 acre cotton allotment, fenced, sodded pasture seeded in Bermuda, limed and fertilized. House is 12 years old and in excellent condition. Will sell house and less acreage if desired. The house is frame with gray asbestos siding, 2 - year - old roof. 12x23 living room, carpeted floors, dining and kitchen 14x23, washer connections, metal cabinets, double sink, utility, 2 baths, 3 bedrooms 12x15, 12x14, 9x12, wood - burning fireplace, breezeway. Attic fan, 220 wiring, 2 septic tanks. School bus at the door, near Baptist Church. Excellent water from deep well, ½ minerals included. This house can be handled for $4000 down. This is a good deal. Don't fail to contact us to see this now!

LEE AVE. Lot 75x150, 2 bedrooms, kitchen and dining, utility, bath, porch. Near Lida Benton School. Only $7000. Call us for information.

SOUTH Monroe. A real buy at $8750. Asbestos home with metal awnings. Living room, separate dining, big kitchen, plumbed for washer, bath, 2 bedrooms, family room. Hardwood floors, attic fan. 1 block to the bus line. Termite contract.

EAST

CURVE DR.

BUY THIS ON ASSUMPTION

ONLY 3 years old. White brick, green trim. 17x14 living room, 14x10 dining room, 10x11 kitchen with built-in oven and range, formica cabinet tops, utility plumbed for washer, roomy bath, 3 bedrooms, sizes 14x12, 13x13, and 13x13, carport, attic fan, central heat, wired 220. Assume balance of $11,320 at $80.50 month including taxes and insurance and pay owners low equity of $600 and move in.

SELMAN Dr. Beige brick, pretty living room, kitchen, utility, 2 bedrooms, bath. On lot 65x128 ft., fenced back yard.

PRETTIEST home you'll find anywhere — Only 4½ years old. This home has double of everything! Holiday Hillstone, 6 ft. foyer, huge living room, dining room, family room, exquisite kitchen, all the built-ins, unusual design, utility, 2½ baths, 3 huge bedrooms. Attic fan, central heat, air conditioning. Double carport. Lot 130x265, covered patio. Gutters and downspouts. This house is priced to sell — call us!

GUY ST., Lakeshore. 5-year-old brick and asbestos house. Only $13,900. FHA loan available. Built-in kitchen, plumbed for washer and dryer, ceramic tile bath, 3 bedrooms, attic fan, central heat. Paving paid.

NEW LISTING

SUBURBAN home-lovers, here is the house you've been waiting for! You don't want to miss this one! Just look what you get for $16,000! This 7-year-old home is well cared for. $967 down and assume the balance of the loan at $113 a month including insurance and taxes. Constructed of warm shades of brick, with foyer, decorative divider with a 24½x12½ living room, convenient hall just loaded with 3 big storage closets. The kitchen is just the right size to save weary steps, pine paneled, turquoise Formica cabinet tops, breakfast bar divides the dining area, pretty Westinghouse range, oven, dishwasher, utility is plumbed for washer and dryer. 2 ceramic tile baths with built-in vanities, shower, tub. The 3 bedrooms are 14x12, 12x11, and 14x10. Carport. Carpet and vinyl floors, attic fan, central heating, 4 air conditioning units, blinds, drapes. A few blocks from the bus line. Near grammar school and shopping center.

DRASTICALLY REDUCED FOR QUICK SALE

COLLEGE AVE. 2-story English cottage. 3 bedrooms, 2 baths, living room, separate dining room, entrance, built-in kitchen. In perfect condition. Brand new roof. Garage with separate boat house. Hardwood floors, air conditioning units built in the walls, drapes, carpets. Bus at the door. Call us for further information.

EAST

NEW LISTING

NEAR the college. Bargain! First time on the market. For $7900 you can buy this home, assume the owner's balance of $5500 at $57 a month or make a new loan. A little paint and fixing up will do wonders for this well-located house. Ideal for income property because of tremendous college student demands for homes. Kitchen and dining area, plumbed for washer and dryer, 2 bedrooms. Hardwood floors, floor furnace, air conditioning unit, blinds. Garage. Sewerage and paving. 1 block from the bus line, across the street from the college and Sherrouse School. Invest your savings in income property now!

NEW LISTING

LAKESHORE, on the water. Here's a beautiful lot, 225 ft. on the water, 500 ft deep. Live in the country and enjoy all the conveniences of city life! Lots of pine trees, cedars, magnolias, very private, beautiful lawn, boat pier, plenty of camellias. This home is only 9 years old and has approximately 2500 sq. ft. of heated area. Convenient pine paneled hall leading to all rooms. Red brick, owner built, well insulated, extra good roof. 27x16 living room, Holiday Hillstone wood-burning fireplace, black walnut paneling around the fireplace, plenty of book shelves, separate dining room 16x13, big kitchen 15x14, built-in stainless steel oven and range, dishwasher. It has everything! 10x10 utility. 2 baths, 12x8 and 9x8, with ceramic tile, some with colored fixtures. The 3 bedrooms are 16x16, one with ½ bath for outside use, 14x14, 14x14. Roomy cedar closets. Lovely bayou view, big family room is 36x12. Attic fan, central heating, ducted for central air conditioning, now has 4 window units, drapes. Large septic tank with separate grease trap, free of termites, 40 gallon hot water heater, outside room and work shed. Cheap taxes. This is your home, so let's go look at it! Reasonable, indeed.

WEST MONROE

WHITE Columns, corner of Warren Dr., W.M. A lovely American Beauty brick, white roof. Completely enveloped in gorgeous age-old trees, corner lot 100x150. Paved. 2246 sq. ft. of heated area, 542 sq. ft. of carport and overhang. Here is a lot of house for the money. Carpeted living room, built-in kitchen-family room, dining area, utility, 2 ceramic tile baths, 3 bedrooms. Double carport. Vinyl and carpet floors, central heat and air conditioning. Paving and sewerage paid. You'll love the area — you'll love the house! To qualified buyer, almost 100 per cent loan. Call us for information!

W.M Maridale, near Country Club. Red brick with 14x20 living room, separate dining room 13x8 with built-ins, 10x13 kitchen, Formica cabinet tops, utility, large baths, 2 adorable bedrooms, 12x14, 12x12, pine-paneled 24 ft. family room, 220 wiring. School bus at the door. All of this for only $14,500.

COUNTRY HOMES

8 ACRES, all under fence. Only 4 years old, 3 bedroom brick. Built-in oven and range, attic fan, panel ray heating, drapes. Barn, plenty of fence. Minerals. 8 miles from W.M. on Old Columbia Road. Call us for information.

COUNTRY home, Twin Oaks Highway 80, W.M. 7 miles from the bridge. 3 bedroom brick home. Over 3 acres of land. Only 2 years old. Built-in oven and range, plumbed for washer and dryer. Ceramic tile bath, attic fan, central heating, blinds, drapes. Under fence, trees, ¾ acre planted in garden. School bus at the door. Call us to see this!

NEW CHAPEL Hill. 4 acres, beautiful trees, pecans. 5 years old. Buff brick, living room, dining, kitchen, 2 baths, 2 huge bedrooms. Deep water well. Family room, built-in kitchen. Central heat and air, drapes, carpet. 1 mile to Drew School.

1 ACRE, located Wallace Dean Road, W. M., with red brick home, only 5 years old. 3 bedrooms. Drapes, central heat, ceramic tile bath. Phone us for information.

13¼ ACRES. Arkansas Road, W.M. 13 miles from the bridge. Nice modern 2 bedroom home with central heat, bath. Natural gas. This home is well constructed and in perfect condition. Only 3 years old

3 ACRES. Puckett Lake Road. Many trees! Stone and brick home. 4 years old. Living room, dining, kitchen, utility, bath, 3 bedrooms. Attic fan. School bus to Riser's School! Good water. Very reasonable. Call us for information.

$200 DOWN. Near W. M. Country Club. Beautiful beige brick. 3 big bedrooms, 2 tile baths. Lot 100x150. Built-in oven and range, large birch kitchen, food bar, pantry, huge living room, lots of closets, big utility, plumbed Air conditioning units. A really wonderful neighborhood. Payments $95.69 plus insurance and taxes. Small closing costs.

WE HAVE KEYS TO ALL "CALL YOUR BROKER" HOUSES —CALL US FOR INFORMATION

IRENE REID

REALTORS — OWNER — I & S REALTY, INC.

FA 5-4373, FA 3-1679, FA 5-4374

IRENE REID, FA 3-1679 — THELMA BYRD, FA 2-1578
JUANITA DAIGLE, FA 5-5058 — EDITH YARBROUGH, FA 2-6480
EULA DAVENPORT, 322-6031

BACK TO SCHOOL

HOME BUYER'S GUIDE

Every parent knows the importance of school location when selecting a home. To make it easier for you to select the home you desire in the school area of your choice . . . these leading builders and real estate brokers offer you this selection of outstanding home values!

Bradford Built

Lee Jr. High And Neville Area
1905 HOWARD—JUST COMPLETED

John Heights. 3 Bedrooms, 14 x 15, 12 x 14 and 12 x 12. 2 full ceramic tile baths, dressing table, paneled kitchen and den. Built in bookcase. Built in oven, range and dishwasher. Air conditioned. All acoustical ceilings. 1800 Sq. Ft. living area. Living room carpeted. Double carport. Lot 100 x 150.

Georgia Tucker And Neville Area
GLENMAR

3 Bedroom (2) 12 x 14, (1) 10 x 14. 1½ baths. 14 x 15 den. 15 x 20 living room. Carpet throughout. Air conditioned. Priced for quick sale!

Lexington and Good Shepherd School Area
703 EASON

3 Bedroom brick. Paneled kitchen. Nice landscaped lot. Like new throughout. Only $400 down. Monthly payments, $79.

Lexington and Good Shepherd School Area
UNDER CONSTRUCTION—905 EASON

Jamar Heights Number 2. 3 Bedroom, 16 x 14, 13 x 12, 12 x 11. 2 baths. 2100 Sq. Ft. living area. Separate dining room, living room, breakfast area, entry hall. 14 Ft. built in bookcase and cabinets in 18 x 14 den. Air conditioned. All electric built-ins.

Lexington and Good Shepherd School Area
2707 INDIAN MOUND—UNDER CONSTRUCTION

4 Bedrooms. 14 x 15, 12 x 15, 12 x 12 and 17 x 12. 16 x 29 den. Separate dining room, 12 x 13. 14 x 16 living room carpeted. 2600 Sq. Ft. living area. Woodburning fireplace, all electric built-ins. Intercom and radio system. Air conditioned.

Hershal McConathy, FA 3-6328 — Jim Bradford, FA 5-5352

homes

OFFICES
402 SHERIDAN AVE.
FA 5-3396

We Are Not The BIGGEST So We Have To Be The BEST. For Prompt, Efficient And PERSONAL Service In Buying Or Selling Real Estate - Contact CARTER REALTY.
"Don't Be Late To School"

PARGOUD BLVD. 3 bedroom, 2 bath, Roman brick. Den, complete built-in kitchen and air conditioned. Price reduced!

MARIE PLACE. New Orleans Colonial brick. 2100 sq. ft. complete built - in kitchen, 2 baths, carpeted throughout, central air. Call for appointment.

EMERSON. Lovely 3 bedroom, 2 bath home. Den. Large shade trees. On landscaped lot.

1306 ROSELAWN. 3 bedroom, 1½ bath brick. Kitchen-eating area, den, built-in oven, range. A beautiful lawn with trees.

NORTHSIDE. Under construction. Colonial 3 bedroom, 2 bath brick. Den, built-in kitchen, air conditioned. Large trees.

1609 AUBURN. 3 bedroom brick. 1770 sq. ft. living area. Owner Transferred. $16,500.

JAMAR HEIGHTS. Under Construction. 3 bedroom, 2 bath brick. Family room, built-in kitchen, air conditioned. Buy now and choose colors.

PRINCES DR. Under construction. 3 bedroom, 2 bath brick. Central air with many other extras.

PRICED REDUCED! 3 bedroom, 2 bath home on AUBURN AVE. Immaculate. $16,500.

SUBURBAN CHARMER. 1500 sq. ft. living area in this brick beauty. Large living room, kitchen and 2 bedrooms. $15,750.00. All on 140 x 317 lot.

ROLAND RD. (5) acres with large trees and small house. Price Reduced! $6500.

WHITE COLUMNS, W.M. (3) BRAND NEW 3 bedroom, 2 bath bricks. All built-ins, large den, air conditioned. $20,250. to $20,750.

COMMERCIALS

NEW LISTING . . . Hwy. 165 by-pass, 200x400. TERMS!

WINNSBORO Road. Just off South 2nd. 104x150 ft. commercial location with 5 room house.

NEW LISTING. 9.73 ACRES for commercial use. Very close to New No. 165 and I-20 interchange. Milhaven Rd.

INVESTMENT PROPERTY. Corner lot 319x193, 9 colored rent houses, $250 month income. EXCELLENT financing.

NEW Hwy. 165 By-Pass 300x480.

LARGE LOT facing (3) streets downtown Monroe. Good terms.

LOUISVILLE AVE. Lot 100x150. Will sell, lease or build to suit.

ACREAGE & LOTS

FAIRBANKS . . . Acreage tracts and lots 100x200 ft. Excellent financing available. SMALL down payment.

3.5 ACRES. Large trees. Close In, $3750. Off Love Rd.

5.7 ACRES. Large trees. Close In, $4950. Off Love Rd.

PRICED REDUCED . . . $1500 buys this 75 ft. lot on Pecan Dr.

WHITE COLUMNS SUBDIVISION, W.M. 100x140 ft. lots with trees.

LOTS Just off Love Rd. Lights, water, gas, and large trees available. As little as $200 down. $21.84 per month.

BEAUTIFUL tree studded lots, close to Swartz school. $1250. Excellent Terms. 100x300.

OLD BASTROP RD. 150x665 $1,995; 187x665. $2,575 —Terms.

LOVE RD. 165x440. $2750.

FONDALE, La. 63 ACRES facing Columbia Rd. Has pond, tenant house, cotton allotment. EXCELLENT FINANCING.

LOTS FOR COLORED . . . Oak and 22nd St. 50x150 with all utilities. SMALL DOWN—LONG TERMS Reduced.

FOR COLORED. Corner lot Griffin and Halsell. All utilities. Small down. Long terms.

CARTER REALTY CO.

REALTORS — W. D. CARTER — OFFICE FA 3-6637
JERRY T. CARTER, FA 5-4483 — DAVID E. RIDDLE, FA 2-1162

- **NEAR NEW OUACHITA PARISH ELEMENTARY AND HIGH SCHOOL**
- **NEAR NEW PROPOSED SOUTHSIDE HIGH SCHOOL**

EAST PARKVIEW SUB.
LOT 30, OREGON TRAIL

So much comfort for the family to enjoy—so proudly you'll invite your friends to see! Brick home on extra large lot. 3 bedrooms 11x14, 11x12, 11x12, with double closets, 1½ tile baths, 13x14 living room with recessed ceiling, large kitchen-family room, maple cabinets, stainless steel double sink with spray, built-in range and oversize double oven. Central heat, attic fan. Outside patio. Carport.

ONLY $13,950
WE TRADE

• **LOTS 14 AND 17 OREGON TRAIL ALSO OPEN** •
ALL HOMES OPEN SUNDAY 2 TO 5

Mid-South Homes

"BUILDERS OF DISTINCTIVE HOMES"
OFFICE FA 5-7178—Nights Obed Kirkpatrick, FA 5-0833
R. F. Seiler FA 2-4298, Rex Robertson 325-9769

EXCLUSIVE FORSYTHE PARK

- Near College, Neville, Lee Jr. High, Sallie Humble Schools
- Near Bayou DeSiard Country Club
- Near All Northside Churches and Shopping
- With Paved Streets, Sidewalks, Curbs, Gutters

OPEN SUNDAY 2 TO 5 P.M.
CORNER FORSYTHE AND BIENVILLE

You'll be proud to call this "MY HOME!" Brick, 3 bedrooms 16x15, 13x14, 13x13, all with double closets (master bedroom's beautifully carpeted), 2 full ceramic tile baths with built-in vanity and linen closets, wall-to-wall carpeted living room 12x16, up-to-the-minute kitchen with built-in range and oven, maple cabinets, adjoining tremendous 15x20 ft. paneled den. Centrally air conditioned and heated. Double carport.

ALL MID-SOUTH HOMES OPEN SUN. 2 TO 5

In Jamar Heights, Treasure Island, Parkview Sub., W.M., Country Club Area, West Park W.M.

EXCELLENT FINANCING! WE TRADE!!!

Mid-South Homes

"Builders of Distinctive Homes"
OFFICE FA 5-7178 — Nights Obed Kirkpatrick, FA 5-0833
R. F. Seiler FA 2-4298, Rex Robertson 325-9769

WHEN YOU SELECT YOUR NEW HOME . . . SEE
First Fidelity Mortgage
FOR FINANCING

- **F.H.A. LOANS— 3% DOWN—30 YRS.**
- **V.A. LOANS NOTHING DOWN-30 YRS.**
- **CONVENTIONAL LOANS 5½% INTEREST 25 YEARS**

FIRST FIDELITY
MORTGAGE CO.

520 RIVERSIDE, MONROE, LA., FA 5-6871

Before You Build or Buy Call . . . .

A. LEE BOOTH

Inspect These All New Homes In Your Area
READY FOR OCCUPANCY!

WINNSBORO, LA. — ROSE AVE.
New All Modern 3 Bedroom Brick. Family Designed!

HARRISONBURG, LA. — CATAHOULA ST.
New 3 Bedroom Brick — Extra Features Galore!

ARCADIA, LA. — BREWTON DR.
New 3 Bedroom Brick — Planned for Your Convenience and Comfort

Homes Available or Will Build You In:

• Jonesville	• St. Joseph	• Tullos	• Bernice
• Jena	• Ferriday	• Mangham	• Harrisonburg
• Columbia	• Vidalia	• Archibald	• Bastrop
• Winnsboro	• Chatham	• Tallulah	• Rayville
• Arcadia	• Olla	• Monroe	• Delhi
	• West Monroe		

A. LEE BOOTH
CONSTRUCTION CO.

211 Hotel Frances — P.O. Box 303, Monroe, La.
FA 5-3231 or FA 2-6898

OPEN FOR INSPECTION!

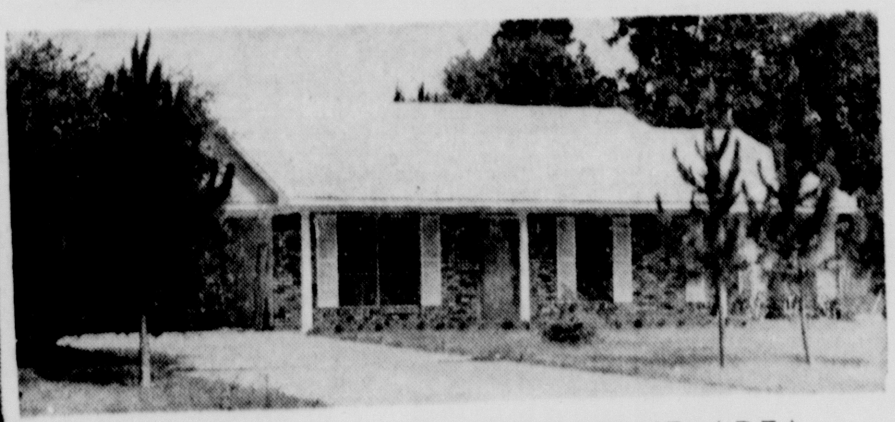

108 MALLARD, COUNTRY CLUB AREA
WEST MONROE — SCHOOL BUS AT DOOR

Exclusive location is just the beginning of the desirable features of this colonial style brick home! Set to advantage on its large beautifully land-scaped yard, it's centrally air conditioned, has 3 bedrooms, large paneled den, 2 full baths, plus built-ins and double carport. And it's big value price-wise, too!

RIDGE AVE., WEST MONROE
Near Highland School. Bus to Jr. High and High School

Want a lot for your money! This is for you! Excellent location—corner of North 8th St.—and an exceptional home! Constructed of brick, it's brand spankin' new, and has 3 bedrooms, 1½ baths, kitchen-family room combination with built-in electric oven and range. Many other extras—and priced low with VA or FHA financing available.

THAMES & HARTNESS

Office FA 5-6327, Nights FA 5-3746, FA 5-1861, FA 3-9907

LIST WITH KINNEY REALTY FOR RESULTS

LAKESHORE SCHOOL
3 BEDROOM brick home. Carpeted living room 15x28, woodburning fireplace, kitchen with exposed brick wall with built-in oven and range, bedrooms are 12x14, 12x13, 12x15, 2 full ceramic tile baths. Centrally air conditioned and heated, drapes, blinds. Double carport. Beautifully landscaped lot 100x195 with trees, cyclone fenced back yard.

OLD BASTROP RD.
BRICK, 3 bedrooms 10x14, 12x14, 12x14, with double closets, 2 ceramic baths, living room 13x17, kitchen with Mahogany cabinets, built-in oven and range, paneled 14x12 family room-dining area, built-in bookcases in hall. Central heating, 3 tons air conditioning, attic fan, washer and dryer connections, acoustical tile ceilings. Double carport.

HIGHLAND SCHOOL
$100 DOWN Carter St., W.M. 3 bedroom, 1 bath brick home. Payments $73 a month.

6 ACRES
12 MI. OUT Hwy. 80, W.M. Approximately 6 acres of land. Living room, dining room, kitchen, screened back porch, 3 bedrooms 14x16, 13x13, 10x15. Beautiful trees. Barn.

LIDA BENTON SCHOOL
LEE AVE. 3 bedroom home. Floor furnace, attic fan, Venetian blinds, oak floors. Nice shade trees.

$300 DOWN
AND Assume loan 2 bedrooms (with oak floors), living room, kitchen. Shade trees. Located on Florida St.

KINNEY ACRES
ACREAGE tracts. Beautiful homesites. $995.

$300 DOWN
TAKE YOUR CHOICE:
40 OAKS RD., W.M. Brick, ceramic bath, built-ins, fireplace. And only $67 per month.
MILL ST., W.M. 6 large rooms and a lot of potential, as it is just across from I-20 interchange and new bank building to be built in W.M. And only $60 per month.
WHITE'S FERRY RD., W.M. close in. 2200 sq. ft of gracious living. Tree-studded 2 acres. 300 ft. front. Double carport. And only $128 per month.

LIDA BENTON SCHOOL
EGAN ST. 5 room house. Recently repainted. Beautiful yard. $8500

ACROSS FROM SCHOOL
2 BEDROOMS, paneled living room, paneled dining room, kitchen. Air conditioner, blinds, drapes. Back yard fenced. $5,200.

$5,000
2 BEDROOM home. Attic fan, washer connections, blinds. Lot 100x100, completely enclosed with cyclone fence, large shade trees. In Swartz Area.

3 ACRES
HIGHWAY 80 West. 1 acre on hwy., 3 acres deep. Trees, natural gas. $4000.

¾ ACRE LOTS
¾ ACRE lots in Plain Meadows Sub., Swartz.

PARKVIEW
2 NICE lots with trees. 1 block from recreation center and pool. Nice trees. Let us design and build your new home on one of these choice lots. Will take trade!

LAKESHORE LOTS
2 CHOICE corner lots.

$300 DOWN
RECENTLY redecorated. 3 bedrooms, 2 full baths, large living room, kitchen with built-ins. $45 per month, 14 years left on loan. W.M.

ONLY $11,600
HINTON, W.M. 3 bedroom brick. Living room with bookcases, paneled kitchen with built-in electric Tappan range, ceramic bath, dressing table, glass enclosed shower over tub. Central heat, attic fan, drapes.

$100 DOWN
SOUTH 3RD ST. 4 bedroom home. Family room, kitchen, fireplace. Covered with shade trees. Garage and workshop. Redecorated, like new! Payments $58 a month.

EGG FARM
10,000 LAYING hens. Complete automatic operation. $78,000 gross past year, servicing North Central La. Could easily be doubled in volume. Walk-out deal, $52,000.

NEAR OLIN
ATTRACTIVE 3 bedroom home. Centrally heated, attic fan. Priced very reasonably.

NEAR OLIN
3 BEDROOM home. Attic fan. Carport. Shady lot 50x190.

SHERWOOD FOREST
W.M. Brick, 3 bedrooms, 2 full ceramic tile baths, kitchen-family room with eat-on snack bar, built-in Tappan oven and range. Central air conditioning, drapes. Large shady corner lot 130x216x-197x50, cyclone fenced back yard.

KINNEY REALTY

FA 5-9906 — RESIDENTIAL AND FARM APPRAISALS — FA 5-9906

Home Improvement Loan

SHORT OF MONEY? WE CAN FILL THE BILL WITH A LOW COST HOME IMPROVEMENT LOAN

Add a room — a new roof — patio — wiring or whatever you need. It's easy to finance a home improvement loan at the "loaningest" bank in town.

FULL SERVICE BANK

1-2-3-4-5 or More Years to Pay!

CENTRAL Savings & Trust BANK

MONROE - WEST MONROE, LA.

Member Federal Deposit Insurance Corporation and Federal Reserve System

REAL ESTATE FOR SALE

(75) Houses

FAMILY PRIDE?

QUALITY CONSCIOUS? Then we suggest you see this new home located in beautiful Norris Pinecrest Subdiv., on Pineway Dr., W.M. This colonial styled brick home not only is centrally air conditioned and heated, but in addition, it has 3 bedrooms (one has built-in dresser), 2 ceramic tile baths (one has built-in vanity), and paneled kitchen complete with built-in oven and range. On large tree-studded lot. Call early on this one!

E-A-S-Y T-E-R-M-S

JUST PAY a very small down payment and low, low payments of $68 . . . . and you become the happy owner of this home on Wellerman Road, W.M. 3 bedrooms, living room, kitchen and dining combination. Carport with large storage room. We're ready to show anytime!

LET US HELP

YOU FIND what you are looking for. We have keys and can work with you on any "Call Your Broker" property in this area. No down payment on these homes under $15,000.

BUTLER

REAL ESTATE AND CONSTRUCTION
REALTORS OFFICE FA 3-1341
NIGHTS AND SUNDAYS FA 2-2488

FOR HOME LOANS
OUACHITA FEDERAL

TO BE MOVED, 6, 5, 4 and 3 room houses. Ph. FA 2-2256.

116 GLENMAR. Older home, well built. 3 bedrooms, 2 tile baths, den, separate dining room, breakfast room, remodeled kitchen. Carpeted, double garage, fence lot 70 x 150.

1712 COLLEGE. Attractively furnished house. 2 bedrooms, 12x28 family room. Window air conditioner, attic fan, floor furnace, carport, washer connections. Lot 50x175 fenced. SACRIFICE $10,500.

1205 AUBURN. Completely furnished 3 bedroom home. Family room, General Electric kitchen, central heat, washer-dryer, extra half bath, hardwood floors. In excellent condition $14,500. Lot 100x150, paving paid.

ER & LK BREARD
REALTORS FA 2-8221

120 THOMAS, 3 bedroom brick home. Kitchen and family room, built-ins, large living room, 1½ baths, large fenced back yd. with pecan and fruit trees. 3 blocks from Riser Elementary and Jr. High School. $13,500. FA 5-6711.

JIM WALTER CORP.
HAS repossessed houses and lots for immediate sale. Farmerville, Simmsboro, Delhi and surrounding areas. Call Jim Ledbetter FA 5-4664, Monroe, La.

REAL ESTATE FOR SALE

(75) Houses

BY OWNER 3 bedroom brick in W.M. 2 baths, drapes, dishwasher. Ph. 322-8625 after 5 or all Sat. and Sun.

BY OWNER 3 bedroom brick. $350 down, assume notes. W.M. FA 5-9881.

BUYING - REMODELING? See, First Fidelity Savings & Loan
128 South Grand FA 5-7361

Wellerman Rd.
3 Bedroom Home
$68 Month - $300 Down
OUACHITA FEDERAL
311 Natchitoches, W.M.

LAKESHORE

IMMACULATE, large 3 bedroom brick home. On nice lot. NOTHING DOWN, payments approximately $80 per month. Call for details!

1517 WILLIS ST., W.M.

SOLID Masonry, 3 bedrooms, 2 baths, den. New kitchen with Tappan "400" oven and range. 2 attic fans, custom drapes, many, many other extras. Double carport. $16,900. Located on ½ acre with large oak trees.

1501 WOODLAWN, W.M.

3 BEDROOM home. Living room with fireplace - logs included. Drapes. On large 100x150 ft. corner lot with trees. Very neat. $12,500. $400 down FHA. Nothing down VA.

1 ACRE LOT

ROLAND Road. Lots of trees. Masonry storage house on back of lot. $2500. Easy financing.

COLORED VETERANS

NOT ONE cent needed to buy one of these 5 new homes! 3 bedroom homes located 603, 607, and 609 South 13th, also on McGee St. 2 bedroom home on 705 South 9th.

NO DOWN PAYMENT

FOR fastest results on "Call Your Broker" homes, call us. Will show anytime.

Odis Fontenot
Real Estate Company Office 322-6611
Nights FA 5-8532 or FA 2-9765

BY OWNER, Parkwood W.M. 3 bedrooms, den, 2 bath brick home, air conditioned. Large lot with trees. FA 3-3846.

REAL ESTATE FOR SALE

(75) Houses

OFFICE MOVED
TO NEW LOCATION
1011 N. 4TH. BUSINESS CENTER

MONROE

1406 LOUISIANA ST. in Tallulah, La. Nice 3 bedroom brick. Built-in oven and range, tile bath, carport, storage, Venetian blinds. In excellent condition. Small down, small monthly.

CHARMINGDALE . . . Price Reductions on these brick homes. 2 and 3 bedrooms, den, built-ins, large lots. Call and we'll be glad to show you these exceptional buys!

WEST MONROE

WESTERN HILLS . . . "Great Price Reductions" on these homes. 4 bedrooms, 2 baths, double carport, built-ins such as dishwasher, disposal, air conditioned, large lots. Many to choose from. CALL TODAY, we'll be glad to show you through these lovely homes.

RIDGEGROVE just off Washington St. 3 bedrooms, bath, carport, storage room. Approximately $50. mo. Pay only small closing cost.

E. W. Cruse, Realtor
FA 3-4412 or FA 2-4966
Home Ph. FA 5-5213
Luther Harper, FA 2-0861

A TREASURE

ON Treasure Island. 3 bedroom, 2 bath brick in excellent condition, central heating and air conditioning. Only $800 down moves you right in. We're happy to show at any time!

Faulk & Foster
"ACTION BROKERS"

Office FA 5-4666 Ouachita Bank Bldg.
Marion LaSuzzo Slavent, FA 2-2425
Morris Haas Jr., Mgr., FA 2-9738

ASSUMPTION. . Northside. 4213 Spurgeon Dr. 3 bedrooms, bath, carport. Notes $58.50 mo. G. I. loan. $2,500. down or will refinance, only $10,500
RISER REALTY, 325-8293; FA 5-6781
Mable B. Thomason, FA 3-6574

ATTRACTIVE HOME plus cottage. Southside. Exceptional Good Buy.
MRS. W. C. CURRY
FA 3-5878 or FA 5-5626

BY OWNER—1408 SPEED
PRICE REDUCED, 3 bedroom, antique brick, 2 baths, large den, living room, office. Large storage, central air conditioned. All built-ins. Lot 100x180 ft. Ph. 325-5575.

COTTAGE

1105 North 1st, completely furnished, 3-rooms, bath. Air conditioned, drapes, TV, HI Fi, completely redecorated. Lot 70x135, ample room left to build home or duplex. All $8500. Ultra private and quiet. Very ideal for couple or bachelor.

FA 5-1306 MORNINGS

BY OWNER, Assumption, 3 bedroom, 2 bath, brick. 2328 Bienville. 322-2339.

LOVELY BAYOU HOME. 413 Lakeshore Dr. $19,000. Ph. 373-2902.

2303 Rainbow Dr., W.M.

Lindsey Addition. By owner. 2 bedroom brick, 2 baths, living room, dining room, double carport. Large corner lot, 175x175. FHA, small down payment, VA, no down payment. Call 322-1093.

1400 AUBURN
(Wooded Area)

New Home in excellent location. 3 Bedrooms, 2 baths, paneled breakfast area in kitchen. Large birch paneled family room. Centrally air conditioned. Contact.
DAVID KING
BUILDER
FA 2-6777, FA 2-3104
Or Contact Your Realtor

STAR GAZER

By CLAY R. POLLAN

Your Daily Activity Guide According to the Stars.

To develop message for Sunday, read words corresponding to numbers of your Zodiac birth sign.

ARIES MAR. 22 - APR. 20: 7-12-24-34 45-57-78
TAURUS APR. 21 - MAY 21: 30-41-42-71 74-77-83-89
GEMINI MAY 22 - JUNE 22: 5-15-23-35 47-56-67
CANCER JUNE 23 - JULY 23: 3- 8- 9-53 54-55-66
LEO JULY 24 - AUG. 23: 17-18-27-28 39-73-82-87
VIRGO AUG. 24 - SEPT. 22: 2-32-44-63 65-72-81-86
LIBRA SEPT. 23 - OCT. 23: 4- 6-19-36 48-68-80-90
SCORPIO OCT. 24 - NOV. 22: 10-22-33-52 64-75-85-88
SAGITTARIUS NOV. 23 - DEC. 22: 11-13-25-37 46-58-69
CAPRICORN DEC. 23 - JAN. 20: 1-16-29-40 50-62-76
AQUARIUS JAN. 21 - FEB. 19: 14-26-38-49 59-60-70
PISCES FEB. 20 - MAR. 21: 20-21-31-43 51-61-79-84

1 It'll	31 Foggy	61 Cloud
2 Let	32 Others	62 To
3 New	33 Elders	63 Their
4 Be	34 May	64 You
5 Call	35 Sympathetic	65 Way
6 Calm	36 There's	66 Aggressive
7 An	37 Moody	67 Advice
8 Opportunities	38 Your	68 In
9 Will	39 Energy	69 Them
10 Talks	40 Your	70 Tricked
11 Certain	41 And	71 Favorable
12 Older	42 Aspects	72 Just
13 People	43 Thinking	73 And
14 Hold	44 Have	74 Therefore
15 On	45 Become	75 With
16 Be	46 So	76 Compromise
17 You'll	47 Person	77 Get
18 Be	48 Delay	78 Problem
19 If	49 Money	79 Your
20 Don't	50 Advantage	80 Getting
21 Permit	51 To	81 Play
22 With	52 Provide	82 Mental
23 A	53 Develop	83 Going
24 Person	54 If	84 Judgment
25 Are	55 You're	85 Sound
26 Onto	56 For	86 Along
27 Brimful	57 A	87 Alertness
28 Of	58 Avoid	88 Advice
29 To	59 Don't	89 Early
30 Prospects	60 Be	90 Decisions

Good Adverse Neutral 8/9

REAL ESTATE FOR SALE

(75) Houses

3 BEDROOM brick home, 1½ baths on tree covered lot. $500 down. 122 Pinewood Dr., W.M. 325-5238.

BY OWNER 1710 No. 5th, Monroe, 3 bedroom, tile bath home, excellent condition, Ph. FA 3-1414 or 322-2331 before 9 P.M.

NO DOWN PAYMENT

MAY STOP ANY DAY—LET US assist you in a home of your choice NOW HAVE KEYS, information on ALL homes

MONROE

212 BASTROP DR.	3 bedr.	$70.14 mo.
1615 S. 5th	2 bedr.	$50.53 mo
104 PHILLIPS	2 bedr.	$44.59 mo.
515 McCAIN DR.	3 bedr.	$81.73 mo.

WEST MONROE

207 GROSS	3 bedr.	$59.44 mo.
3100 N 8th	3 bedr.	$67.17 mo
108 DIANNE	3 bedr.	$68.95 mo.
509 NICHOLS DR.	3 bedr.	$68.36 mo.

ADD INSURANCE AND TAXES
OVER 150 OTHERS AVAILABLE
NORTHEAST REALTY CO.
603 Bres Ave. Monroe 323-2770; 387-1717
Nites: JACK DUPRIEST, 325-0071
JERRY WOMACK, Sales Mgr. 322-7776

HIGHLAND PARK

NEAR Country Club, W.M. Modern 3 bedroom brick home with 2 full ceramic tile baths. Kitchen with built-in oven and range, dishwasher, large utility room. Venetian blinds. And you'll enjoy cookouts on the shaded patio. On large lot 100x150. To be redecorated to owner's taste. Move in for only $200 down!

TREES! TREES!

3801 CYPRESS, W.M. This is one of the nicest corners and attractive 3 bedroom, 2 bath, with paneled den home in the Twin Cities! Front porch, nice living room with fireplace and logs, all bedrooms are nice, lots of closets. Spacious kitchen with breakfast area, small bar, ample cabinets, pantry, also private entrance. Venetian blinds. Double carport. Large utility house with separate hot water heater and 220 wiring, workshop. Termite contract. This lot is 100x260 and covered with large oak trees, roses and shrubbery. Put this on your MUST-SEE list! $600 down will handle!

BIG TEEPEE
SMALL WAMPUM

IN scenic Western Hills at 117 Western Ave. 2-story brick home with 1800 sq. ft. of living area. 3 bedrooms, 2 full baths. On large beautifully landscaped lot. Only $500 down.

WESTWOOD, W.M.

WELL located 3 bedroom, 1½ bath home. On very nice shady lot. Move in immediately for only $100 down.

BOURLAND
Realtors Ph. FA 2-9740, FA 5-2019

REAL ESTATE FOR SALE

(75) Houses

NORTHSIDE. By Owner - 2 full baths, 3 bedrooms, double carport. Air conditioned. 325-0071.

COLORED VETERANS

CALL Mr. Odis for your G.I. home. No money needed. FA 2-6611, FA 5-8532.

WE WILL BUILD

TO YOUR plans anywhere, ANY PRICE Homes, Apartments, Office Buildings.
OUACHITA
CONSTRUCTION COMPANY, INC.
Jerry Womack, Sales Mgr. Ph. 323-2770

FRIENDLY HOME
FOR HAPPY LIVING

HERE is a beautifully decorated 3 bedroom brick home only a stone's throw from 3 Northside schools, shopping centers, and churches. It's centrally air conditioned with York Year 'round - has many extras such as built-in Hi-Fi system, Westinghouse dishwasher, oak block floor in living room and dining area, decorator drapes throughout gas lights, lovely landscaping, covered patio. Owner will leave oven and range. A marvelous buy at only $16,-600 with $600 down on FHA financing! See this charmer today!

PAULA
LANDRY
REALTOR DIAL FA 5-6889
MRS. VIRGINIA GIBBS, FA 3-4160

REAL ESTATE FOR SALE

(75) Houses

HOUSE
TO BE MOVED

7 ROOM house and bath, 4 room house and bath. Several hundred feet of cyclone fence and gates, other outhouses. Cinder block buildings. Will take $1800 for all. Right on Hwy. 165 near city limits. On corner lot. Easy to move. Ph. Irene Reid, FA 3-1679

BY OWNER, 7 room house, corner Parker-Geo. St. Fig, apple, pear, 3 pecan trees bearing. Call 322-1736.

REAL ESTATE FOR SALE

(75) Houses

ASSUMPTION . . . 1205 South 10th. Vacant! 3 bedroom. Notes $56. per month. LOW, LOW down payment.
RISER REALTY, 325-8293; FA 5-6781
Mable B. Thomason, FA 3-6574

1306 SOUTH 1st. Cyclone fenced shaded yard. $50 mo., including insurance and taxes. $250 down. Call agent after 6 p.m. FA 5-5283.
GMF REALTY

BY OWNER, 2 bedroom frame. Near Swartz. Completely insulated. 3½ tons air conditioning. 2 lots with shade trees. 100 by 100 each. $5800. 373-0866.

REAL ESTATE FOR SALE

(75) Houses

PRICE REDUCED 3 bedrooms, convenient neighborhood, school buses. Call or come by for information. 2210 Mallory Place. FA 2-0890.

ASSUMPTION . . . 1007 South 6th. 2 bedroom, cyclone fence, carport. Half block to school. $60. per mo. Small down.
RISER REALTY, 325-8293; FA 5-6781
Mable B. Thompson, FA 3-6574

3406 RICHMOND
$150 down - $100 month
Look - Then call
FA 5-4624

The "LIVE WIRES" of JACK L. SMITH & Co. Present

MONROE

PRESTIGE LOCATION

LOCATION — CHARM — COMFORT — QUALITY all blend together to produce this, the home for your family! Brick, approximately 1700 sq. ft., 2 years old. Centrally air conditioned, carpeted thruout, acoustical ceilings, drapes. 3 bedrooms, 2 tile baths with dressing tables, glass enclosed showers over tubs, ash paneled kitchen-family room with built-in G.E. oven and range, breakfast bar with 6 bar stools, corlon floor. Double carport. Landscaped 100x150 lot, trees, patio.

ST. JOHN

GRACIOUS, IT'S SPACIOUS! Living room; separate dining room; kitchen with built-in oven and range; 3 bedrooms; 2 baths; screened porch with quarry tile floors. 3 air conditioning units. Double carport. Landscaped 75x137 lot.

DESIARD ROAD

WE DON'T PRETEND TO KNOW IT ALL — but we do know this is a good buy on market due to transfer! Just 2 blocks of Sherrouse School. On 85x150 lot, 2 bedrooms, living room 14x10 breakfast room, den 12x17, glass enclosed porch 8x9. Oak floors, 1 ton air conditioning unit, attic fan, blinds. Garage.

MONROE

RICHMOND

EVERYTHING NICE INCLUDING THE PRICE . . . in this 2 bedroom home! Only $300 down including closing or no down payment VA! Has metal kitchen cabinets, wall heaters, drapes, blinds. Carport. In good condition. Large trees.

AZALEA DR.

FAMILY PRICED AND FAMILY DESIGNED brick home in Town and Country Sub.! 3 bedrooms; 2 tile baths; living room 12x22; kitchen with built-in oven and range, mahogany cabinets; paneled 11x18 den with sliding glass doors to patio. Central heat, attic fan, drapes. Double carport. Lot 100x150, large trees.

WEST MONROE

OFF I-20 WEST

AND WHY NOT see this country estate before someone snaps it up? 5 acres, perfectly landscaped, trees. 2 bedroom home with den, sun parlor, front porch, modern kitchen. 2 air conditioners, acoustical ceilings. Double garage, 2 storage rooms. Only 15 minute drive from town.

FOR COLORED

USE YOUR
G. I. LOAN NOW
NO MONEY DOWN

Just call — we handle it all! These homes are in select area, near schools, shopping center, bus line.

705 SOUTH 9TH

MEANT FOR EACH OTHER — you and this 2 bedroom home! Featuring kitchen with Formica topped cabinets, breakfast bar, ventahood, washer plumbing. Attic fan. Carport and storage.

607 SOUTH 13TH

WHATTA' VALUE! See this NOW! Like new 3 bedrooms (with built-in bunk beds in one bedroom); attic fan; Formica topped cabinets; ventahood; central heating. Lot 60x150 ft.

601 SOUTH 13TH

HIGH VALUE — LOW PRICE! Fully insulated like new home! 3 bedrooms; paneled den; kitchen with ventahood, Formica topped mahogany cabinets; attic fan, panel ray heat, fully insulated. Carport and storage. Large lot.

3001 BAILEY ST.

DON'T JUST SIT AND WAIT! See this without delay! 2 bedrooms, living room, dining room, kitchen and bath. Local financing.

WE CAN SHOW And Sell All "Call Your Broker"
Homes Under $15,000 With NO DOWN PAYMENT

JACK L. SMITH & CO.
REALTORS, 1214 NORTH 18TH OFFICE, FA 5-6331
NIGHTS and SUNDAYS CALL WELZIE GARRETT, FA 2-5642

IRENE REID

NORTH

BIG FAMILY prestige home, red brick, acre lot, 3900 sq. ft. ceilings, aged handsome trees, gorgeous swiming pool, 3 bedrooms, 3 ceramic tile baths. Monroe's most exclusive Northside neighborhood. Foyer, quarry tile, carpeted living room, huge paneled family room and dining area, extra large kitchen, dishwasher, disposal, food counter, big utility room, plumbed for washer and dryer, extra sink, storage, large closet for out-of-season storage. The baths are ceramic tile with built-in vanity and mirror, shower and tub. Master bedroom has innerwall built-ins, 2 huge walk-in closets, private bath. Large guest room, private bath. Centrally air conditioned and heated. Double carport with office opening onto double carport. Call us for appointment to see.

NORTH MONROE

BEAUTIFUL lawn 135x150, well landscaped, rock garden, 100 trees, etc. 4217 sq. ft. overall, 3315 heated area. Only 7 years old. Constructed of Roman brick, turquoise trim. Large foyer leading to an exquisite living room, dining, family room, and bedroom areas. Gorgeous kitchen with all the built-ins, a separate breakfast room, utility. Double carport, storage, 9 ft. ceilings throughout, carpets, cork, and vinyl floors, exquisite drapes throughout the house. Shown by appointment only.

RAY DRIVE, North Monroe Sub. 3 bedrooms, living and dining area. On a beautiful tree-studded lot 116x-140. Attic fan, central heat, 1½ tons of air conditioning. A good buy at $13,200.

SHERWOOD Drive. Lexington, Jr. High, Sallie Humble, and Good Shepherd area. Here is a most attractive modern brick home on a lot 100x-150, beautifully landscaped, sod in Zoysia grass, many trees. 3 years old. 15x24 living room, 14x10 dining, built-in kitchen, utility plumbed for washer and dryer 2 ceramic baths, 3 bedrooms, large and roomy. Combination family room. Double carport. Terrazzo floors, central heat and air, beautifully draped. Let us show you this well located home!

MOST UNUSUAL — attractive in every detail! Located in beautiful Westwood, on a lot 80x150 ft. Everything brand new! Red brick, 18x-24 living room, 10x12 dining area, 10x12 kitchen, utility plumbed for washer, 2 full ceramic tile baths, 3 attractive bedrooms, 24x18 family room, wood-burning fireplace. Covered patio. Carpets, central heat and air, drapes. Near all Northside schools. Let's see this one for sure!

GOOD ADDRESS
GOOD HOUSE
MAKE OFFER

NORTH Monroe, 2700 sq. ft. of heated area. This home is located on a lot 100x150, full of trees, cyclone fenced yard. Owner leaving Monroe, anxious to sell! Completely remodeled 2 years ago. Wonderful condition! Large living room, fireplace, bay window, beautiful hardwood floors, celotex ceiling. Separate dining room, roomy kitchen, utility, 2 baths, 3 bedrooms, family room. Garage. Attic fan, central heat, central air. Paving and sewerage paid, termite contract. If you're looking for an older home with lots of room, this is it!

NEAR Lexington School. You'll love this 4-year-old red brick home with white grillwork trim. With 3000 sq. ft. of heated area, 4 bedrooms, 2 baths, family room. On a corner lot 125x150 ft. Living room 37x15 with dining area, carpeted, fireplace, built-ins. Kitchen 13x14, paneled, built-in oven and range, rotisserie, food warmer, dishwasher, disposal, Formica cabinet tops, breakfast room is 14x12, built-ins, China cabinets, utility with washer and dryer connections, built-in ironing board, heating unit. Huge baths 10x10 each, shower, tub, and vanities. Bedrooms 19x16, 12x14, 14x16, and 14x16. The family room is 15x-28 with built-ins, fireplace, paneled. Central heating and air conditioning, drapes. Paving and sewerage paid.

NEAR LEXINGTON
NORTH MONROE

4 BEDROOMS, 3 baths, separate family room with terrazzo floors and fireplace, built-in kitchen, separate living room, double carport, utility, covered porch, fenced back yard. $32,000. Only 1 year old.

ON THE WATER
LOOP ROAD

THIS IS an opportunity house. Lot is 75x219' with gorgeous oak trees, 4 bedrooms (sizes 15x15, 12x15, 12x14 and 12x24), 2 baths, living room 17x14, family room, kitchen, separate dining room 12x14, breakfast room, utility. This is an older home that has many possibilities. Buy it! Brick it! Or leave it as it is! The location is superb. Centrally heated. Fenced back yard. 40 gal. Rudd heater. Shown by appointment only. Price $31,500.

POINT DRIVE. It's a beauty! 4 bedrooms, 3 baths, 2-story English brick and clapboard. Centrally heated and air conditioned. Separate dining room, family room, wood-burning fireplace. Landscaped lot 100x200, fenced. Call us for information.

NORTH

BOIS D'ARC, near Lexington School. An adorable comfortable home. 3 bedrooms, 1½ baths, and family room. Only $14,500.

COUNTRY CLUB ROAD

EARLY AMERICAN old antique Savannah grey brick, most unusual. Located on a beautiful lot 100x157. Only 2½ yrs. old. This is the most authentically designed Early American home in the city. Foyer 17x5 brick floored, white paneled wall, walk in closet. 20x16 living room, carpeted, woodburning fireplace, 12 lite windows, separate family room 14x21 brick floored, 1 wall features George Washington designed brick, woodburning fireplace, hanging pot, built in brick bar-be-que grill. Efficiency kitchen, 1 wall brick, formica cabinet tops, dishwasher, disposal, stainless steel sink, Armstrong floor, utility plumbed for washer and dryer with many storage features, 2½ baths, equivalent of 3, compartment style located in the center of the bedroom areas, front and back open covered porch, most attractive. The lot runs from street to street with a circle drive across the front and a double drive into the corner in the back. You'll love this feature. 4 bedrooms, drapes, carpet, 14x16, 12x13, 14x13 and 14x11, all feature built in desk and ample closets, central air and heat, beautiful drapes by Trend House, fine carpet, bus at the front door. This Monroe's most desirable neighborhood. Shown by appointment only. Call us.

SHERWOOD DR. Beautiful red brick, only 4 months old. 24x14 carpeted living room, birch kitchen with Formica cabinet tops, built-in equipment including dishwasher and disposal, large utility, 2 full ceramic tile baths, 3 bedrooms 11x14, 14x16, and 14x12, lots of closets including cedar, family room 20x14, paneled with built-ins. Double carport. Floors are vinyl and carpet, central heat and air, draped. This is one of the best buys on the market for quick sale!

2-STORY brick home. North Monroe. 3 bedrooms, 1½ baths, family room. Beautiful tree-studded lot 100x150 ft., gorgeous trees. 5½ years old. Call us for appointment.

BOIS D'ARC. Beautiful pink brick ranch style modern in one of Monroe's most attractive neighborhoods, facing private park. Living room and dining area 25x14, attractive interiors, oak block floors, kitchen 10x21, dishwasher, disposal, ample cabinets, eating area. 2 ceramic tile baths, the 3 bedrooms are 12x10, 15x12, and 14x14, separate family room, 15x10, pine paneled, carpeted, separate sun porch 10x11 with jalousies overlooking the back garden. Double carport. 15x6 utility plumbed for washer, dryer. Central heat, 4 air conditioning units, attic fan, termite contract. Very attractively priced for quick sale!

Drastically Reduced!!
ISLAND DRIVE

5 BEDROOMS, built-in kitchen. Central heat and air. Tree-studded gorgeous lot. Brick, 6 years old! Owner leaving. Call us for appointment to see.

NEED QUICK SALE—
TRANSFERRED

BEAUTIFUL home located in tree-studded Westwood on a large 80x140 well landscaped lot with cyclone fenced back yard. Beige multi-colored brick, approximately 1700 sq. ft. 15x21 living room, kitchen and dining area, 10x15, paneled, built-in oven and range, utility, 1½ baths, 3 bedrooms, 14x15, 13x15, 11x13, family room 15x15. Double carport. Hardwood floors, central heating, 3 tons of air conditioning, drapes. Only 5 years old. Let's buy this lovely home. Call us for information.

LARGE 2-story, 4 bedroom, North Monroe home. 3000 sq. ft. of living area. Call us for further information.

REDUCED!

OLIVER ROAD. One of the prettiest homes in this section. 1-story, old brick construction. Lot beautifully landscaped, 100x150 ft. Living room 26x14 ft., hardwood floors, 13x14 kitchen, terrazzo floors, cherry paneled, built-in deluxe oven and range, dishwasher, disposal, 2 ceramic tile baths with vanities, 3 lovely bedrooms. 24x14 paneled family room. Double carport. Disappearing stairway, floored attic. Central heat and air, drapes. Call us to see this lovely home!

ISLAND DRIVE

MODERN brick home, 2000 sq. ft. Lot 100x150 ft. Only 7 years old. This home has all the features desired for modern living. Foyer, formal living room, family room, dining area, built-in kitchen, utility, 2 bedrooms with dressing rooms and worlds of gorgeous storage. Call us for appointment to see!

WESTMINSTER Ave. 5-year-old blonde brick home located on 140x200 ft., tree-studded lot, cyclone fenced yard. 16 x 14 living room, 10x10 dining area, 18 x 14 kitchen, double sink, disposal, large utility room plumbed for washer and dryer. 1½ baths, 3 bedrooms 16x12, 16x12, and 12x12, all with walk-in closets. Carport. Carpets, central heat and air. Bus at the front door. Near all Northside schools and churches.

WEST ST. This is a lot of house for the money. Antique brick, living room, dining, kitchen, 1½ baths, 3 bedrooms. Attic fan, central heat. Included are washer, dryer, drapes, carpet and stove. Patio. Beautiful tree-studded lot with shade trees, apple, pear, peach, and plum. Service porch. Cyclone fenced yard.

WE HAVE KEYS TO ALL "CALL YOUR BROKER" HOUSES
—CALL US FOR INFORMATION

IRENE REID
REALTORS — OWNER — I & S REALTY, INC.
FA 5-4373, FA 3-1679, FA 5-4374

IRENE REID, FA 3-1679
JUANITA DAIGLE, FA 5-5058
EULA DAVENPORT, 322-6031
THELMA BYRD, FA 2-1578
EDITH YARBROUGH, FA 2-6480

WHITLOCK REALTY

MONROE

2602 FORT MIRO

NORTHSIDE: Attractive 3 bedroom home with carport and storage on large lot. Fully insulated in walls and ceilings. Clean as a pin. $400 down, payments $74.31 plus insurance and taxes.

602 EASON PLACE

REDUCED! Choice Northside location. ASSUMPTION, pay $450 down and assume payments of $71 monthly on this immaculate 3 bedroom home, large living room, central heating, 220 wiring, carport and storage. Cyclone fenced back yard. Owner being transferred. See this today!

ARKANSAS AVE.

HERE IT IS!!! The money opportunity you have always wanted. Our new listing has 5 bedrooms, den, 2 full baths, and separate dining area, sliding glass doors to patio. Huge window fan cooling entire house. Fenced back yard. Presently used as rooming house. A reasonable priced investment for the right person.

1411 FILHIOL

LARGE older 3 bedroom home with 2 full baths. All rooms extra large, hardwood floors. Double carport. Lot 110 x 175 ft. with nice pecan trees. Now being remodeled. Call for further information.

613 SOUTH 5TH

LARGE 3 bedroom home. Plus extra room now used for beauty shop (could be used as den). Excellent location. Nice large lot 75x150 with fenced back yard. $400 down payments $71.92 a month plus insurance and taxes.

INVESTMENT PROPERTY

2 DUPLEXES and small cottage on corner lot 150x150. Alabama St., South of Winnsboro Road, in nice location. $225 per month income. Property in excellent condition. Call for further information.

START, LA.

16 MILES east of Monroe. Large 3 bedroom brick home with double garage. Large kitchen-family room with built-in table, oven and burner, mixer, carpeted living room and dining area with false fireplace and book shelves. 2 full ceramic baths, central heat and air. Carpet and vinyl floors. Lots of cabinets. Large utility room includes ½ bath and sink. A Real Bargain. Call for appointment.

WEST MONROE
509 MITCHELL LANE

W. M. Immaculate 2 bedroom home with carport and storage. Lots of cabinets in kitchen, hardwood floors throughout house. A well landscaped yard. Reduced to only $8,250 with $250 down and monthly payments of $47.55 plus insurance and taxes.

304 HAMILTON, W.M.

CLOSE to Mitchell School. 3 bedroom home with large living room, separate dining room with built-in china cabinet, kitchen with hood and dishwasher. Hardwood floors, all rooms large, air conditioned. Lot 75x150 with nice pin oaks. $350 down, payments $62.71 a month plus insurance and taxes.

113 PELICAN, W.M.

2 BEDROOM home with carport and storage. Extra large paneled living room, separate dining room. 2 air conditioning units and drapes included. Only $9000. $300 down, payments $59 a month including taxes and insurance.

COR. SHORT & SWISS, W.M.

LARGE 3 bedroom home with double carport, all enclosed breezeway, on huge lot, covered with trees. Living room has wood burning fireplace, separate dining room, nice kitchen. Hardwood floors, 1 full bath and plumbed for ½ bath. Convenient to Highland School. Shown by appointment.

WEST MONROE

106 CARTER DR.

W.M. Attractive 2 bedroom home with brick trim. On huge well landscaped lot. Nice cabinets in kitchen. Huge storage room—may be converted to 3rd bedroom or den. Small down payment, payments $49.04 plus insurance and taxes.

110 GULPHA, W.M.

COUNTRY Club Area. 3 bedroom Roman brick home with carport and storage On large lot (100x150). Nice kitchen with built-in oven and burners and dishwasher. Only $16,300 with $200 down, payments $95.70 plus insurance and taxes.

2007 CARTER

LINDSAY'S SUB., W. M. Large 3 bedroom brick on beautiful lot with trees and cyclone fenced back yard. Pine paneling in kitchen-dining area and one bedroom, separate den, and study. 2 air conditioning units and electric stove with double oven included. $16,-500. Only $600 down, payments $94.51 plus insurance and taxes. Make an appointment to look at this home today!

SANDAL ST.

W.M. 3 BEDROOM home with den. On large lot 87x210, cyclone fenced back yard. Large workshop in back. Only $6300.

202 DIANNE

NEW NATCHITOCHES Sub., W. M. 2 bedroom home with carport and storage. On huge lot (69x300), nice trees. Hardwood floors, nice cabinets. $300 down, payments $60 a month including insurance and taxes.

WESTERN HILLS, W.M.

102 WESTERN AVE. Overlooking Lake Western, this beautiful home is designed to take full advantage of the lovely view. Den has built-in bar, fireplace, and 2 glass walls opening to patio. Step up to dining area and kitchen with all built-ins. Living room also overlooks lake. Large master bedroom with sitting area, separate dressing room, guest bedroom, and large bedroom-sitting room combination for children. 3 baths. Study with built-in gun cases and desk. Air conditioning, built-in stereo and intercom. Huge patio with Nutone built-in barbecue and concrete steps down to lake. Now is the time to make a really good buy at $52,500! Shown by appointment only!

FOR COLORED

2 LOTS. Booker T. Addn., Owl and Gayton Sts. 50x125 ft. Sewerage paid.

WILLIAMS ST., Lamyville Addn. 2-story ranch style home. 4 bedrooms, nice living room, separate dining room, and den, with 1½ baths. Carport and storage. On lot with beautiful pecan trees. A real bargain!! Call for further information.

HOMESITES

PARKVIEW Sub., Unit No. 2. Lots (65x-130) with scattered trees. 2 blocks from recreation center.

COMMERCIAL LOTS

178x110 FT. CORNER Cypress St. and new Highway, in front of Bridge St., W.M. Ideal for service station.

ACREAGE

NEW LISTING

61 ACRES rolling land. Located north of Calhoun. ½ of the mineral rights included. 2 houses, barns. Good well and pond. Completely fenced. $13,650.

NEW LISTING

20 ACRES. East of Monroe, near Girod. 1 mile west of Rayville, just off Highway 80. Excellent for homeplace or subdivision development.

140 ACRES timber land. North of Calhoun, near I-20. Approximately $5000 in timber. All mineral rights included. $225 an acre.

20 ACRES on Moore Road. On blacktop. Excellent homesite. $400 an acre.

15 ACRES ON good gravel road. In Cadeville Area. All mineral rights included. $4725.

80 ACRES. North of Calhoun. Completely fenced with pond and some timber. ½ mineral rights included. 2 miles north of new I-20 Highway. $200 an acre.

WE HAVE KEYS TO ALL FHA AND VA HOUSES AND WILL SHOW ANYTIME!
COMPLETE LOAN SERVICE
All Financing Details Handled In Our Office

WHITLOCK REALTY
REALTORS OFFICE FA 2-3851 OR FA 5-0267
GRATIA WHITLOCK, FA 2-2246
MILDRED ZEAGLER, FA 2-6429
VIVIA EVANS, FA 3-5754

THE PATH TO YOUR HOME STARTS AT CUTLER REALTY

NORTH

PARGOUD Blvd. Brick, 3 bedrooms, 2 ceramic baths with built-in dressing tables, shelves, and closets, living room, dining room, paneled kitchen-family room with 32 ft. of cabinets, built-in oven and range, dishwasher, disposal, fireplace, large utility. Central air conditioning and heating, washer and dryer connections, drapes, carpet. Double carport. Landscaped lot 150x175, with swimming pool and bath house. (380)

REDUCED!!

ANN ST. 1900 sq. ft. brick, 3 bedrooms 17x12, 12x15, 12x15, 2 ceramic tile baths, living room 12x25, birch paneled family room 17x19. Centrally air conditioned and heated, blinds, drapes, acoustical ceilings, washer and dryer connections. Double carport. Corner lot. (406)

REDUCED! Spencer, near Lexington School. Full brick, 3 large bedrooms 10x12, 12x13, 12x13, ceramic bath. Living room 14x18, large kitchen-dining combination, beautifully paneled in pine, 12x18, with knotty pine cabinets, large storage room. Central heating, attic fan, washer and dryer connections, drapes. Convenient to schools and churches. This Northside home can be yours for only $71.61 month. (460)

EXCLUSIVE Northside area. 2300 sq. ft. living area. Brick, 3 bedrooms, 2 ceramic baths with shower and vanity, 15x20, separate dining area 12x15, kitchen 15x22, dishwasher, built-in China cabinet, washer and dryer connections. Drapes. Patio 20x27. (557)

EXCLUSIVE Northside area. 3000 sq. ft. brick. Foyer 7x15 with grasscloth wall, quarry tile floor, living room 15x20, separate dining area 12x15, kitchen-dining, 12x26, with built-in electric oven, range, dishwasher, disposal, ceramic tile counter tops, quarry tile floor, stainless steel sink, broom closet, China and silver cabinet, eat-on snack bar. Den, 16x26, paneled with acoustical ceiling, wood-burning fireplace in exposed brick wall, bookcases and record cabinet. 3 bedrooms 15x18, 14x15, 14x15, walk-in closets, 2½ ceramic tile baths, one has separate shower and dressing room. Central air conditioning and heating, carpeted throughout, radio-intercom system, 2 floored attics, blinds, drapes, washer and dryer connections. Double garage. Professionally landscaped 150x150 lot with 20x20 covered quarry tile patio. (540)

A PRESTIGE location. Pargoud Blvd.—A home full of fine appointments! 2300 ft. brick home on corner lot 100x150 with large patio. Carpeted entrance hall, recessed front entrance with foyer, carpeted 14x19 living room with large picture window overlooking completely fenced and beautifully landscaped back yard with azaleas, camellias, live oaks, dogwood, 17 pines, magnolia trees. Carpeted dining room, 15x13, paneled 15x-20 den with woodburning fireplace, bookcases, breakfast room 8x11, kitchen 12 x 19 with 52 ft. of knotty pine cabinets, G. E. dishwasher, ventahood, pantry, China shelf, exhaust fan. 3 bedrooms 12x14, 12x16, 12x16 — 2 with 2 double closets, master bedroom with 3 double closets, built-in chest, 2 full ceramic tile baths with vanities. Beautiful oak floors, sliding doors between living room and den, abundant storage including cedar lined hall closet, centrally air conditioned and heated, washer and dryer connections, blinds, drapes. Covered breezeway to double garage. (424)

NOTHING COULD SPEAK more eloquently about your taste in good living . . . than a home like this! Exclusive Northside 2-story brick home. Over 3600 sq. ft. under roof. 2 carpeted bedrooms (15x16 with sliding glass doors to patio. 13x14 with recessed window seat, 12x16, 12x15), 3½ ceramic tile baths with 3 showers, 3 built-in vanities with large mirrors, Carpeted 14x19 living room with window valances, formal dining room 12x14 with recessed window seat, carpeted, formal design wallpaper above wainscoting, 13x22 antique birch paneled den with wood-burning fireplace, built-in antique birch bookcases, exposed beams, window valances, and kitchen 11x20 with antique birch cabinets, built-in tray rack, G. E. disposal, Chambers dishwasher, Nutone hood, Chambers built-in oven and range, double stainless steel sink, quarry tile floors, acoustical tile ceilings, pantry, window valances, utility 9x13 with washer and dryer connections, servant's ½ bath with cabinets, sink, broom closet. Quarry tile floor in foyer. Lennox central heating and air conditioning, blinds, drapes, gutters and downspouts, disappearing stairway to attic. Double garage. Lot 101x206x101x174 with patio and covered walk. (395)

STUBBS AVE. 3-story solid brick home, approximately 3000 sq. ft. of living area. 4 bedrooms (18x18, 12x18, 9x12), 13x14 —2 are carpeted), 1½ baths, carpeted 27x16 living room, carpeted 16x12 dining room, 14x20 den, sun deck 12x18 on 2nd floor. Remodeled. Hardwood floors, blinds, drapes, cedar closet, floor furnace, 2½ ton air conditioner, attic fan, washer and dryer connections. Carport. Rear brick patio. Corner lot 75x150, large pecan trees, badminton court. (541)

NORTH

ASSUMPTION

EASON PLACE. 3 bedrooms, bath, carport with storage. 8x26 screened porch on back, 18x10 kitchen, 8x26 patio. Lot 65x142 with large trees, fenced back yard. (552)

NEW LISTING

GLENMAR Ave. Asbestos siding home. Living room 26x14 with fireplace, dining room 16x14, kitchen 12x10, 2 bedrooms 12x12, 12x14, screened back porch 12x8. Attic fan, blinds, drapes, hardwood floors. Nice landscaped corner lot. $500 down and assume payments $86 a month including insurance and taxes. (592)

NEW LISTING

EASON Place. Assumption. $500 down, payments only $77 a month including taxes and insurance. 3 bedrooms, 12x-14, 12x12, 12x12 (paneled), living room 14x18, kitchen 16x11. Central heating, washer and dryer connections. Carport. Landscaped lot, well sod in St. Augustine. (580)

PINE St. 2800 sq. ft. of living area. 2 story home, 3 bedrooms downstairs, 16x19, 18x18, 17x19, 2 baths, rug in living room, 16x16, separate dining room, 2 window units, 6 bedrooms upstairs, 14x14 each. Washer and dryer connections. Furniture included. (556)

DRASTICALLY REDUCED

Call immediately to see this wonderful bargain!

COME see - come sigh over this executive home on Pargoud Blvd. Carpeted living room 18x18, dining room 10x12, carpeted and paneled 13x18 den, paneled 12x21 kitchen with birch cabinets, dishwasher, disposal, built-in oven and range, built-in refrigerator, deep freeze. Built-in laundramat. 3 carpeted bedrooms, 2 full baths. Centrally air conditioned and heated, attic fan, washer connections, drapes, corlon floors. Garage. Lot 100x150. (394)

EXECUTIVE type brick home in exclusive Northside location. 2800 sq. ft. of living area with 3 bedrooms (one is paneled), 1½ baths, large 14x20 paneled den with wood-burning fireplace, kitchen with built-in oven and range, snack bar. Central heating, carpeted throughout, air conditioning units, and much, much more. Large rear patio with fish pond, large live oak trees. (537)

SOUTH

ASSUMPTION. South 10th. 2 bedroom home. Hardwood floors, attic fan, washer connections. Payments $57 a month. New paint inside and out. Only 15 years left on loan. (278)

SOUTH 3rd. St. Aluminum siding home, 1049 sq. ft. of living area. 2 bedrooms 12x12, 13x14, living room 13x13, dining room 11x13, kitchen 12x15 with inlaid linoleum floor, screened back porch 8x13. Washer connections, new hot water tank. Garage. Fenced back yard. (483)

PETAIN St. Living room 14x12, dining room 14x12, kitchen 10x12, 3 bedrooms 14x12, 20x10, 14x12 (or use as 2 bedrooms and den), bath. Only $4500. (571)

SOUTH 5th. 3 bedrooms, 11x12, 11x13, 20x14, 2 baths, 18x12 living room, 14x-14 kitchen. Panel ray heating, attic fan, washer connections. ((503)

NEW LISTING

GRAYLING Lane. $350 down, $59.14 a month. 1850 sq. ft home. Entrance hall 5x8, living room 21x15, kitchen 18x12 with built-in meat chopping block, lazy Susan corner cabinets, stove and refrigerator included, paneled 30x15 den, utility 12x8, 3 bedrooms 12x20, 15x15, 15x15, walk-in closets. Floor furnace, 1½ tons air conditioning, attic fan, washer and dryer connections, blinds. Patio 14x12 with brick barbecue. A lot of comfort and priced R-I-G-H-T!!! (579)

MISSISSIPPI ST. Screened porch 10x16, living room 16x14, dining room 12x12, kitchen 10x12, 2 bedrooms, 12x14, 14x14, Acoustical ceilings, panel ray heating, attic fan, washer connections, blinds. Fruit and pecan trees, fenced garden area. (484)

LOUISE ANNE. Corner lot. 3 bedrooms (14x14 each), living room 14x14, dining room 14x14, kitchen with plywood cabinets, 10x12 front porch. In an estate that must be settled. Out of state owner say "Make offer"! (85)

ASSUMPTION

SOUTH Grand. Older asbestos siding home, 2 bedrooms, separate living room, large kitchen and dining area. Attic fan, Venetian blinds, panel ray heating, hardwood floors. Only 19 years left on loan at $59.65 per month. No closing costs, no red tape, no credit check. (467)

MOORE ST. 2 bedroom home, bath, frame. $5600. $45.30 monthly. (562)

WINNSBORO RD. 3 room house Lot 100x-250. $5300. (567)

SOUTH 1ST. 1240 sq. ft. home, on corner lot with large trees. Screened front porch 14x12, 2 bedrooms 16x14, 16x14, living room 16x14, dining room 16x14, kitchen 12x14, back porch 12x8. High ceilings. (572)

SOUTH

CAROLINA ST. 2000 sq. ft., 4 bedroom, 2 bath home. Front and back screened porches, large living room, large kitchen with snack bar, ventahood. Shady large lot with fruit trees. Low monthly payments. (516)

SOUTH 8th. 1100 sq. ft. home. 3 bedrooms 14x11, 12x14, 10x12 (one paneled), kitchen with built-in oven and range, snack bar, storage. Central heat, attic fan. Fruit trees, cyclone fenced back yard. (524)

EAST

McGUIRE. Small front porch, 2 bedrooms 14x14, 16x14, living room 21x14 with fireplace and gas logs, 14x14 dining room, 20x10 den, 16x14 kitchen with natural finish cabinets, 1450 sq. ft. of living area plus large outside storage. Floor furnace, panel ray heating, 2 tons air conditioning, attic fan, washer and dryer connections, hardwood floors, floored attic, new aluminum screens. Garage. Corner lot 70x160 ft. with cyclone fenced back yard. 10 pine trees. (226)

LAKESHORE AREA. 3 bedroom brick home on beautifully landscaped, tree-studded lot 113x200 ft. Features include central heating, attic fan, blinds. Low down payment. (514)

PRICE REDUCED

PAYMENTS $54 a month including insurance and taxes. Grammont St. Living room 12x16, kitchen 10x10 with 18 ft. of cabinets, 2 bedrooms 14x14, 14x-16. Floor furnace, hardwood floors. Lot 75x150 ft. (481)

ARLINGTON DR., ½ block of Ouachita Parish High School. 1200 sq. ft. brick. 3 bedrooms, ceramic bath with shower, living room 14x11, den 11x15, kitchen-dining 21x19 with built-in oven and range. Central heating, attic fan, washer connections. Lot 75x150. Only $12,500! (547)

COLLEGE Area. Low down payment. Living room 13x14, 2 bedrooms 12x12, 12x14, dining room 12x14, den 15x18 and closed in sun porch 10x12. On lot 70x160 ft. (511)

BETIN ST. 1051 sq. ft. asbestos siding home. 3 bedrooms, living room 12x18, dining area 9x10, kitchen 10x10. Washer and dryer connections, blinds, central heat, 1-ton air conditioner, attic fan. Carport. (542)

CAMELLIA DR. Lakeshore Subd. 3 bedrooms 10x12, 10x14, 10x13, 1400 sq. ft. of living area. 12x16 living room, 10x16 kitchen-dining area combination. Central heat, 1½ ton air conditioning unit, blinds and drapes included, plumbed for washer and dryer. Ceramic bath with shower. 100x170 ft. lot with trees. $400 down, $73.70 a month. (568)

REDUCED!

SHORE DR. Bayou Shores. 3 bedroom brick home to see today! (538)

PRAIRIE ROAD. Look what $8250 buys! Centrally air conditioned and heated asbestos siding home. 3 bedrooms 12x15, 10x10 (paneled), 11x12, two have built-in chests, bath with built-in dressing table, living room 16x13, kitchen 13x15. Call EARLY on this! (595)

WEST MONROE

NEW LISTING

40 OAKS Road, Sherwood Forest, W.M. Brick, 2 bedrooms 11x13, 12x14, ceramic bath, living room 15x18 with fireplace, kitchen 11x15 with built-in oven and range. Central heating, washer connections. Carport. Lot 70x150 ft. Assumption, only $500 down with payments of $67.67. (581)

NEW LISTING

SMITH St., Olin Area. 1 acre of land and 1380 sq. ft. home. 2 bedrooms 14x14, 14x14 (3 extra bedrooms, 10x12 each, now being added), one bath with another bath being added, living room 12x14, dining room 12x13, den 24x15, kitchen 10x12. Washer connections. (582)

NEW LISTING

SOUTH 3rd, W.M. Low, low down payment — good financing! 2 bedrooms 14x14, 14x14, living room 14x13, dining room 12x14, kitchen 10x14 with double sink. Acoustical ceilings in living and dining rooms, hardwood floors. Only $7500! (587)

NEW LISTING

APPLE St., W.M. 1350 sq. ft. home. Living room 13x18 with built-in bookcases, dining room 14x14, kitchen 12x-19, 3 bedrooms 14x14, 12x12, 14x14, bath with wall-to-wall cabinets, 8x30 front porch. Low, low down payment! (588)

NEW LISTING

SOUTH 3rd, W.M. 2 bedroom 13x14, 14x-14, living room 13x26, kitchen 10x14. Only $7500. Low, low down payment moves you in! (589)

NEW LISTING

PINE St., W.M. Living room 13x17, kitchen-dining area 13x17 with snack bar, 2 bedrooms 13x13 each. Shady lot. Only $7500. Low, low down payment. (590)

WEST MONROE

NEW LISTING

NORTH 9th, W.M. Duplex, each unit living room 14x14, kitchen 12x12, bedroom 12x14, bath, small front and back porches. $6000. Low down payment. (591)

ASSUMPTION

RIDGEGROVE, W.M. Clean inside and out! Living room 14x18, kitchen-dining area 12x18 with mahogany cabinets, ventahood, double sink, 3 bedrooms, bath. Panel ray heating, attic fan, washer connections. Carport, storage. Lot 75x150 ft., nice lawn, big pine tree. (402)

ELLIS ST., 3 blocks of Ransom School. 3 bedroom home, 12x15 living room, 11x-16 kitchen with large pantry, natural finish cabinets, ventahood. Attic fan, washer connections. Breezeway. Lot 100x200 ft., trees. Cyclone fenced yard with coral, barn and stall. $7500. (419)

STELLA St., W.M. 2 bedrooms, kitchen-dining area, living room. $6500. (403)

BLAZIER Lane, W.M. ½ acre corner lot with fig, plum, apple, pear trees. 3 bedrooms, bath, 15x21 living room, 12x14 kitchen with built-in oven and range, double sink. Washer and dryer connections. Carport. Screened in outdoor barbecue house. Only $10,000. (430)

ASSUMPTION

GLENDA Dr., W.M. 1180 sq. ft., 3 bedroom home, 16x14 living room, 27x12 kitchen with 34 ft. of knotty pine cabinets, built-in Tappan oven and range, ceramic tile bath with shower over tub. Drapes, hardwood floors, central heating, attic fan, washer and dryer connections. Carport. Lot 170x100 ft., beautiful setting with plenty of shade trees. (475)

GRAYSON ST., W.M. Near Olin. Assumption. $300 down and assume $78.50. Brick, 3 bedrooms, carport. Central heat, attic fan, washer and dryer connections. Lot 75x150. (554)

PRICE REDUCED!

YOU'VE BEEN looking for a home like this! Star Dr., W.M., in beautiful Lindsey's Countryside Sub. Year old brick on 110x300 ft. lot, fenced back yard. Centrally air conditioned and heated. 3 bedrooms 12x12, 14x16, 18x14, 2 ceramic baths, built-in dressing tables. Paneled den with wood-burning fireplace, built-in bar, kitchen has 32 ft. cabinets, built-in oven and range, dishwasher, disposal. Drapes. See this without fail! (23)

SHERWOOD Forest, W.M. Brick home, newly painted inside and out. 1100 sq. ft. plus outside storage. 3 bedrooms, ceramic tile bath, 14x14 living room, 18x12 kitchen with birch cabinets, built-in oven and range. Central heating, attic fan, blinds, washer and dryer connections. Double carport. Corner lot 120x100 ft. Already financed, pay equity and assume payments $89 a month including taxes and insurance. (399)

NO down payment. Payments $77.14 per month. Western Hills, W.M. Brick, 2 bedrooms 12x14, 11x14, living room 14x-18, kitchen - family room 12x30 with 20 ft. of cabinets. Central heating. Lot 210x187, patio. Just redecorated. (526)

CENTRAL, W.M. 2 bedroom home. Blinds. Lot 90x155 ft. Sale, lease or rent. (544)

NEW LISTING

LACY DR., W.M. Brick, 3 bedrooms 11x12, 12x12, 12x14, ceramic bath, living room 16x14, kitchen-family room 28x14 with built-in oven and range. Centrally heated, wired 220. Lot 110x-135 ft. (593)

NEW LISTING

PINEWOOD DR., W.M. 1200 sq. ft. brick home on beautiful 100x160 ft. lot with 40 pine trees. Entrance hall, 15x14 living room, kitchen-family room 23x13, 3 bedrooms 11x10, 11x10, 13x13, 1½ ceramic tile baths. Central heat, attic fan. (594)

COMMERCIAL

EXCELLENT investment priced for quick sale! On busy Smith St., W.M. Grocery store (all stock included), gas station, and 2 bedroom home. Grossed $30,000 last year and sold over 50,000 gallons of gas. Act quick on this! (574)

CONCORDIA ST. 90x144 ft. lot. (569)

2308 JACKSON ST. Building 40x50 on lot 50x169. $6,000. (493)

GOING soft ice cream stand business. Priced right. (476)

COLUMBIA, La. 56x30 ft. building, partitioned in center. Ideal for beauty shop or school, furniture store, cafe, etc. (535)

REDUCED $5000

OUACHITA AVE. Large home with (5) bedrooms with baths, another apartment with 3 bedrooms, 30x14 kitchen-family room, bath. Plus barber shop presently rented. On large corner lot. Live rent free in the 3 bedroom apartment. Income on balance $250 per month. Or rent the entire property with income of $325 per month. (5??)

217 ARKANSAS AVE. Two story building, 6 room, bath. 143 ft. on North 3rd and 104 ft. on Arkansas Ave. (527)

"LIST WITH THE LEADER"

Cutler Realty, Office FA 5-9611
Obed Kirkpatrick, FA 5-0833
Steve Gibson, FA 5-1301
Nights Call Nell Church, FA 3-7264,
Newt Wilson, FA 5-4420
R. F. Seiler, FA 2-4298
Bunnie McKoin Cummings, FA 5-8841
Ed Wilson, Manager, FA 5-0175

REAL ESTATE FOR SALE

(75) Houses

REDECORATED, new roof, 8 rooms, near college, 501 Filhiol. FA 5-6970.

SECURITY BEGINS WITH HOME

2 BEDROOM home. Ideal for the young folks "first" or ideal for retired couple. Custom-built for its transferred owner, it is of high quality construction. Central heating, attic fan. Come see! $400 down moves you in.

PAULA LANDRY

REALTOR DIAL FA 5-6889
MRS. VIRGINIA GIBBS, FA 3-4160

NO DOWN PAYMENT

WHEN you see the white card "See Your Broker" — we are the broker!

Irene Reid

REALTOR-Owner —I & S REALTY, Inc.
FA 5-4373 or FA 3-1679
AND FA 5-4374
IRENE REID, FA 3-1679
JUANITA DAIGLE, FA 5-5058
EDITH YARBROUGH, FA 2-6480
THELMA BYRD, FA 2-1578
EULA DAVENPORT, 322-6031

NORTHSIDE Monroe and W. Monroe. Brick 4 bedrooms, 2 full baths.
CARSON HOMES
LOYD FOX, BUILDER FA 3-0121

Ride In Cool Sales Car.
2100 PARK AVE.
3 LARGE bedrooms, 2 full tile baths with dressing tables, large carpeted living room plus separate carpeted dining room. Also separate kitchen-all built-ins. 27 ft. paneled den with real fireplace and quarry tile floor. Exposed beams, double carport, 4-tons air conditioning. Corner lot 100x140, landscaped. This is an excellent buy!

800 BLOCK ERIN ST.
BRAND NEW 3 bedroom Colonial style Red brick, 2 full baths. Air conditioned. Separate carpeted living room, paneled den (14x22) with quarry tile floor, exposed beams, separate kitchen with all built-ins. A Real Buy — Lets Trade!

UNDER CONSTRUCTION
COLLEGE AREA. 3 bedroom, 2 bath brick. Air conditioned, double carport.
EAST PARKVIEW near new Southside Jr. high. 3 bedroom, 1½ bath brick, $11,900 up.
We Have Lots In All Subdivisions
WE WILL TRADE
"Another GUARANTEED Home By"
OUACHITA
Construction Company, Inc.
603 Bres Ave., Monroe 387-1717; 323-2770
Jerry Womack, Sales Mgr. Ph. 322-7776
Jack Dupriest, PH. 325-0071

1411 WOODLAND, W. M. (Sunshine Heights). Nice 2 bedroom and den home. 100x150 ft. lot, 3 blocks from school. FHA financing or can be assumed.

400 WALTERS ST., W.M. 3 bedroom brick. 2 full baths, built-ins. $300. down and move in.

WESTERN HILLS, W.M.

206 WESTERN AVE. - On The Lake - 3 bedroom brick. 1½ baths, double carport, screened back porch, central air, built-ins. $200. down, $96.89 month.

118 WESTERN AVE. 3 bedroom brick Split-level air conditioned home. 1½ baths, double carport, built-ins. $200 down, $96.89 month.

107 NAVAJO TRAIL. 3 bedroom brick with carport, built-ins, central heat, carpeted living room. NOTHING DOWN, $71.33 month.

814 HENDERSON RD. Reduced from $17,500. to new price $12,750. 1664 sq. ft. of living area. 3 bedroom brick, one full bath, 2 half baths, 2-car garage. NO MONEY DOWN, $75.79 month.

I WILL BE AT 1004 HENDERSON RD. from 3 p.m. until 7 p.m. TODAY to show you these beautiful homes at GREATLY REDUCED PRICE.

Bruce Bairnsfather
REAL ESTATE FA 2-7252

FOR COLORED
—2707 Grammont St.—
—3906 Elm St.—
$150 DOWN — $60 MO.
OPEN — LOOK — THEN CALL
FA 5-4624

NOTHING DOWN TO VETERANS
LOCATED ½ block from Lexington School, on Lexington Boulevard, near Neville and Lee Jr. High . . . It's vacant and waiting for your family! A prestige location convenient to schools, shopping centers, and churches . . . . this centrally air conditioned, newly decorated 3 bedroom brick home set on a 75x150 ft. lot, beautifully landscaped and with trees. It's 3 bedrooms . . . living room and dining area have shining oak block floors . . . a very fine hi-fi system is built-in with a wall of bookcases. Owner will leave oven and range and decorator drapes. Also it's time to barbecue . . . even in the rain . . . cause patio is completely covered. A home to head today's "Must-See" list.

PAULA LANDRY
REALTOR DIAL FA 5-6889
MRS. VIRGINIA GIBBS, FA 3-4160

NO DOWN PAYMENT
ON HOUSES WITH
"CALL YOUR BROKER"
When You See This Sign
"FONE FOR FRANCES"
FRANCES JACOLA, REALTOR
FA 5-6541 or FA 2-3493

TODAYS BARGAIN
2 BEDROOM home. Southside. Newly decorated. Less than $50. mo.

110 GULPHA, W.M.
COUNTRY CLUB AREA. 3 bedroom brick. 2 tile baths, built-in kitchen. To be redecorated. $200. down, $95.70 month.

NO DOWN PAYMENT
205 REAMUS, W.M. To be redecorated, 2 bedroom home. $46.07 month.

NEW LISTING
1702 JACKSON. 7 rooms, 2 baths, on 100x125 ft corner lot. Ideal for offices or commercials.

NO DOWN PAYMENT
105 SHOLARS. Large 2 bedroom. Riverbend area W.M. To be redecorated. $46.07 month.

418 WILMUTH
LET us show this beautifully cared for 3 bedroom home. Lovely trees, shrubs. Ideal Northside location. $11,000.

NEW LISTING
2306 DeBASTROP off Foysythe Ave. Nice 3 bedroom home. NO DOWN PAYMENT, $74.31 month.

NEW LISTING
603 WILMUTH. To be redecorated. 2 bedroom. Nice location. NO DOWN PAYMENT, $38. month.

106 LUDWIG, W.M.
5 ROOM older home. Nice condition. On 2 lots. Walking distance to town.

EXECUTIVE HOME
812 JAMAR In lovely Jamar Heights. Consists of: 3 bedrooms, 2 baths, family room, double carport, built-ins (oven, range, dishwasher, disposal), carpeted throughout, cyclone fence, landscaped. Already financed. Pay owners equity, assume $124. per month.

214 MADISON, W.M.
IDEAL FOR retired couple. 3 room and bath on pretty lot. Trees. $4600

NEWLY WEDS?
HERE'S A "Doll House" for you. 2 bedrooms, hardwood floors. Located 1705 South 3rd. $250 down, less than $50. per month.

7½ ACRES
WEST MONROE. Under fence, spring fed creek year round, natural gas available and covered in trees. Minerals go. ONLY $4,400.

APARTMENT SITE
COLE AVE (2) adjoining 100 ft. lots. Ideal and priced reasonable.

HOME & INCOME
205 LUDWIG Close in West Monroe. 6 rooms, 2 baths, plus garage apartment, with (3) rented units. Must see! $11,500 full price.

MANY, MANY OTHERS — CALL NOW
Frances Jacola
Realtor, FA 5-6541 FA 2-3493

BEAUTIFUL Baayou Home. Reasonable. By owner. FA 3-1782. Appointment only.

FT. MIRO. Beautiful 2 bath home. Newly decorated with lovely Tappan "400" range. $16,800. See This!
Maxwell Realty, FA 3-1819

BELL RINGER! $300 down, $73.92 monthly on 3 bedroom brick. 1½ baths, cyclone fence, school bus at door. Lakeshore Area.
TINY BELL REALTY, FA 3-1246

410 ORLEANS
LOVELY blonde brick home near Lexington School. Carpeted living room, modern kitchen with spacious dinette, plenty of cabinets, built-in TAPPAN OVEN AND RANGE, DISHWASHER, 3 bedrooms, tile bath. 1½ ton air conditioner. Carport and storage room with washer connections. Lot 65x151.

117 WESTCHESTER
BAYOU Oaks. Modern 3-year-old 3 bedroom brick home. Large living room, kitchen with built-in oven and range, nice dinette, tile bath. Central heating. Carport, storage room. Lot 95x148. Pay equity, assume balance, payments $87.33 including taxes, insurance. Vacant.

305 PINE ST.
REDUCED $1000! Sale price $15,750. Lot 64x143. Large 7 room house. Excellent commercial.

NO DOWN PAYMENT
2306 DeBASTROP. Brick. $12,500.
603 WILMUTH. 2 bedrooms $6500.
Mrs. L. G. Gilliland
REALTOR DIAL FA 2-8551 OR FA 2-3770

FREEDA MICKEL
REALTOR FA 3-8858

*PARGOUD EXTENSION. 4 bedrooms, 3 baths. Many extras. Family tranferred.

*FORSYTHE PARK. 3 bedroom, 2 full bath brick. Extra ordinary features. $3,000. under appraisal. Shown by appointment.

*NEAR Lexington School. 3 bedroom brick. Reduced to $12,500.

*SOUTHSIDE. South 9th. 3 bedroom brick. 2 blocks from Plum St. school. In excellent condition.

*LOT 65 x 130, Crescent Dr.

FREEDA MICKEL, FA 3-8858
MANY OTHERS - CALL TODAY

(76) Lots

BY OWNER nice, shady ¾ acre lot on Old Bastrop Rd. Priced to sell. A. G. Walthall, 210 Mary St. FA 5-5002.

Choice Residential Lots
Free Plan Service
Superior Lumber Co., Inc.
2900 Louisville Ave. FA 2-3104

(Buy Good Earth)
Your Best Investment
H. M. McGuire's Highland Park
Dial ARTHUR L VATTER FA 2-5908

D'Arbonne Hills Dev. Corp.
D'ARBONNE HILLS, WEST MONROE
Dial FA 2-4691 or FA 2-1445

195 FT. LOT on DONDEE DR., W.M. Exclusive neighborhood. Financing available. $5,500 R. M. GOCHENOUR, FA 5-8901.

W & S REALTY
LARGE residential lot, just off highway 80, West Monroe.
FA 5-1645 or FA 3-0192

200x350 FT. LOTS in Green Acres Area. Easy terms. These will appeal to people who want to build nice homes in an uncrowded area, close to bus line.
120x150 FT. LOT with trees. In Evergreen Park Area, W.M. Only $1600.
BEN F. GOZA, Realtor
DIAL FA 3-5043

FOR COLORED ONLY
CHENIERE ACRES SUB.
JUST south of Cheniere Lake. 1 acre lots only $500. $50 down, $15 per month. Call Pearson, FA 3-7741.

Irene Reid, Realtor
NEW LISTING
4 RESIDENTIAL lots. Three facing 8th, one facing 7th. 50x150 ft. each. $60 a foot. 30 per cent down, balance in 3 years.

COUNTRY CLUB AREA
FACING Green 11. Full of trees. Size 214x227x152x91 ft. A total of 24,960 sq. ft. with 5650 sq. ft. of usuable ground. This is one of Monroe's most best residential lots. Paving and sewerage.

Irene Reid
REALTOR-Owner—I & S REALTY, Inc.
FA 5-4373 or FA 3-1679
AND FA 5-4374
IRENE REID, FA 3-1679
JUANIAT DAIGLE, FA 5-5058
EDITH YARBROUGH, FA 2-6480
THELMA BYRD, FA 2-1578
EULA DAVENPORT, 322-6031

LOTS
Lakeshore, D'Arbonne Lake, Swartz Rd.
McCAIN REALTY, 325-4696

(77) Lake & Suburban Prop.

EXECUTIVE LODGE
IN CONCORDIA PARISH
ON A point where Workman's Bayou enters Black River Lake. Large secluded lot beautifully shaded; big heart cypress house; central A. C.; fireplace; completely furnished. Separate servants quarters. Steel pier, boathouse, two boats with motors. 90 miles of water, fishing and hunting. Very accessible. $20,000.00
Cuthbertson Realty
P. O. Box E, Ferriday, La.
Phone 757-4510 or 757-3689
Camps and Lots—Lake St. John and Horseshoe Lake.

D'ARBONNE LAKE
CAMP Lots. 100 ft. on lake. $3000 per lot. Get yours now while the price is low.
WHITLOCK REALTY
Realtors FA 2-3851, FA 5-0267
Nights FA 2-2246, FA 2-6429

D'ARBONNE LAKE . . 15 acres on beautiful D'Arbonne. Already subdivided. 4 miles out of Farmerville on Ruston Hwy. Beautiful building site. $1500 per acre.
Maxwell Realty, FA 3-1819

LAKE BRUIN
FISHING CAMP

Here's a real opportunity! Bait and tackle store, resitaurant, transient rooms, and owner's living quarters. Includes saleable camp sites. Call for further details.

Faulk & Foster
FA 5-4666

CREW LAKE lots — $15 per mo., call FA 5-6231.
SOUTH LAND CO.

LAKE LOT FOR SALE
100' X 250' lot with shade trees on Lake Bruin between St. Joseph and Newellton, La. Ph. 3287 days, or 3649 nights. St. Joseph, La.

CAMP at Woolen Lake reduced to $800 cash. FA 5-4131. Gentry's Curb Mkt.

(80) Wanted Real Estate

Wanted in W.M. Northside. 3 bedroom brick. Must be in good location. Excellent condition and moderately priced.
FA 5-2703

WANTED TO BUY:
100 OR MORE acres of good sandy loam soil. Cleared or uncleared land. Preferably with pond or creek. Within 20 to 30 miles of Monroe. No improvements necessary. If land is worth it, will pay up to $200 an acre. Phone Irene Reid, FA 3-1679.

WILL take up notes on 3 bedroom brick in W. M. Prefer Riser Jr. High area. Call FA 2-9948.

WANTED TO BUY:
BLOCKS on acreage in wild woodland anywhere. Must be large tracts. Have ready buyers. Ph. Irene Reid, FA 3-1679.

REAL ESTATE SERVICES

(82) Real Estate Loans

WANTED: A lot of little Real Estate Loans, $325 & Up. Terms you can meet. DENNIS on the corner North Third at Arkansas. Phone FA 5-2367.

HOME LOANS
* FHA * VA * Conventional
First Fidelity Mortg. Co.
520 Riverside FA 5-6871

(84) Home Improvements

RE-ROOFING, Remodeling, New Homes
GENE C. HAZEL, CONTR.
Phone FA 2-4554

Call Us For Your
Repairs and Remodeling
J. B. McCoy Lbr. Co.
901 South Grand St. FA 3-5194

Kitchen's Const.
REMODELING, painting specialist, FA 2-4592.

NEED AN extra bath or den added to your home? Free estimates. Call
RALPH ERWIN
107 Claiborne, W.M. FA 3-1963

CUSTOM Aluminum Screens and Doors
BROOM'S SCREEN AND AWNING CO.
212 Keller, W.M. FA 2-1551

KEYSTONE
PAINT & DECORATING
413-415 North 3rd St. FA 2-3077

LET'S GET TOGETHER
and plan your
HOME IMPROVEMENTS!
One stop service from Plans to Completing of additions, alterations or repairs, painting, re-roofing.
100% long terms loans available.
JOHNNIE USREY, CONTRACTOR
"Remodeling Specialist"
FA 2-7704 FA 2-785.

(85) Building & Contracting

JIM BRADFORD
CUSTOM built, your plans or ours
402 Sheridan Ave. FA 5-3396

PARKER PLUMBING CO.
Commercial Contracting
Phone 373-1468

INSULATORS OF OUACHITA
Top Quality at Low Prices FA 5-2624

Quality Homes in All Price Ranges
MID-SOUTH HOMES, INC.
Office FA 5-7178

NEW HOME CONSTRUCTION
BROCKMAN BUILDERS
FA 3-4436 FA 2-4805

WE WILL CUSTOM BUILD To Your Plans or Ours On One Of Our Choice Lots or The Lot Of Your Choice ANYWHERE!
Monroe Custom Builders
FA 2-0087 FA 5-8618

Land Clearing — Dirt Work & Dozers
TOM HICKS CONTR.
501 Trenton, W.M. FA 3-1932 FA 3-0200

Tom Sanders Bldg. Mart
COMPLETE line of building materials. Let us assist you in the planning, financing and construction of your new home.
Old Natchitoches Rd. W.M. FA 2-1444

Remodel, Reapir or Add-a-room.
Title 1 Loans Available.
J. C. Steele Lumber Co.
907 Coleman, W.M. FA 2-4467

Complete Home Building Service
Choice Residential Lots
PLANS — FINANCING
Hill Lumber & Supply Co.
Louisville at 17th FA 2-3124

FOR NEW HOME CONSTRUCTION
Large or Small
Tommy Head, Contr.
1001 Wood St. W.M. FA 2-5723, 323-6145

"A Dollar And A Deed"
Is All You Need
MODERN HOMES CONST.
3601 DeSiard FA 2-1601

LET US build your ideas into home. Complete service. FHA or local financing. Lots available. Free Estimates.
J. E. Hart & Son, FA 2-2895

ARMCO STEEL BUILDINGS
Hughes Engr. & Const. Co.
207 Travis St., W.M. FA 5-1882

CLASSIFIED DISPLAY

ROOFING & SIDING

For Protection and Beauty

RE-ROOF TODAY AND SAVE

We will quickly and completely repair that leaky roof, or expertly install a new roof to last years and to give your home the all-weather protection you want.

FREE
- INSPECTION
- ESTIMATES

Shop us today for all of your roofing needs.

J. C. STEELE
LUMBER CO. INC.
907 COLEMAN, W.M. FA 2-4467

OPEN 10 A.M. 'TIL DARK
SUNDAY
CAMP SITES
ON BEAUTIFUL
Lake Woolen
(RICHLAND PARISH)

AS LOW AS **$150** $7.50 DOWN **$3.32** PER MONTH

Only 12 lake-front lots left!

GRAVEL ROADS TO ALL LOTS... ELECTRICITY AVAILABLE

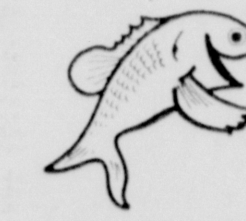

BEST DEER, SQUIRREL AND DUCK AREA In North Louisiana GOOD BASS AND BREAM LAKE

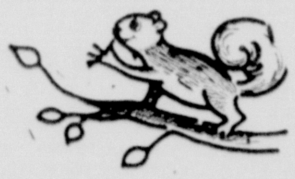

DIRECTIONS: Campsite is just off Mangham-Columbia Road. All lots are on south end of lake. From Alto, turn right on to La. 135, drive approx. 3 miles and turn right onto La. 132 (at "Four Forks Store") Drive approx. 16 miles to lake. Located 1 mile from new Beouf River bridge.

FOR DETAILS AND FREE MAP, CALL
CUTLER REALTY
2222 Louisville Ave. Dial FA 5-9611

Tanglewood Heights Subdivision
Open Sunday 2 PM To 7 PM

Monthly Payments As Low As **$30.00**
10% Down
Balance At 6% For 4 Yrs.
SALES OFFICE ON SITE

BEAUTIFUL HOMESITES
COVERED WITH PECAN, OAK AND HICKORY TREES. ALL CITY CONVENIENCES.

LAST CHANCE to REGISTER FOR FREE LOT
DRAWING TO BE HELD AUGUST 16. NO OBLIGATION

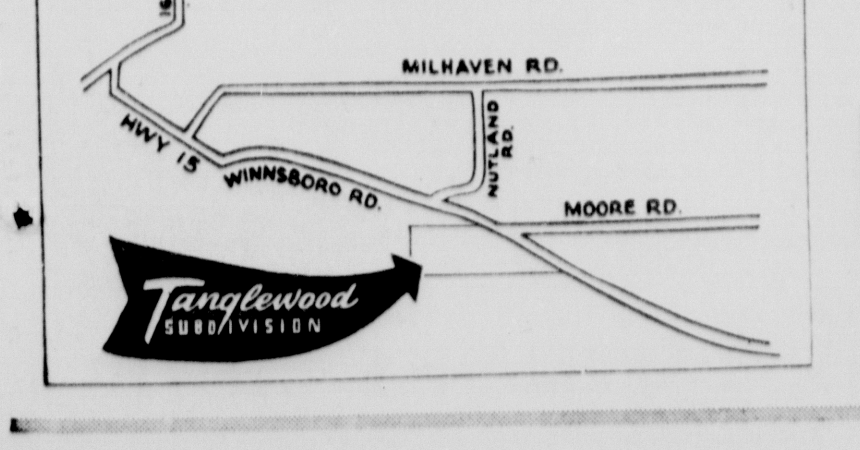

Prices Start At **$1500** No City Taxes!

ATTENTION BUILDERS!
Over 400 Homesites Offering Many Advantages To Future Home Owners.

GROUP REALTY
SALES AGENT
Dial 322-2655 or FA 5-6231. Nights Dial 396-2614

FLEXALUM
Aluminum Awnings
Patio Covers
CARPORTS

No Money Down—36 Mo. to Pay
Call For Free Estimate
SMITH
Blind & Awning Co.
103 Sterlington Rd. FA 3-2640
920 Cypress, W.M. FA 5-4742

JERRY WEBSTER
FOR YOUR
- Real Estate Needs
- Insurance Needs

J. W. WEBSTER AGENCY
203 N. 3rd FA 5-2224

$19 MONTH-PER $1000
A-SECOND MORTGAGE CO.
412 Louisville
325-4624

WHITE'S AIR CONTROL

Special Summer DISCOUNT **SALE**
Buy Now—Save $$$

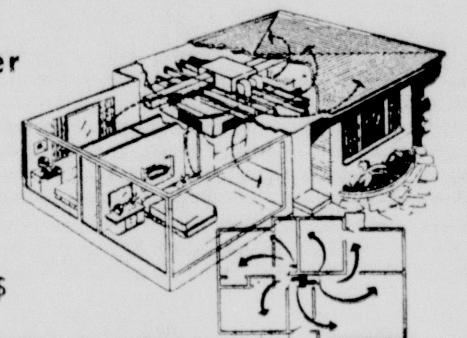

FEDDERS
CENTRAL AIR CONDITIONING
Domestic and Commercial
1 To 25 Tons • Completely Installed
Call 323-0956 — FREE ESTIMATES
NO MONEY DOWN — Up To 5 Yrs. To Pay!
WHITE'S AIR CONTROL

HOMES FOR SALE

Properties are identified by placard or sign . . . showing F. H. A. Property.

FHA CASE NO.	ADDRESS	PRICE
MONROE		
22-547360	216 Fairbanks Dr.	$11,750
22-540829	206 Fink's Hide-A-Way Rd., $300 down	17,800
322-70184	902 S. 19th St.	5,700
WEST MONROE		
981-000495	217 Carter St.	11,000
22-552919	234 Duncan Circle	9,250
270256-22	907 Evergreen St.	8,500
22-551302	510 Henderson Rd. $200 down	16,500
BASTROP		
22-540139	824 S. Washington	6,000
22-542023	1316 McCreight	3,500
222-002777	307 Morris	9,250
22-534253	900 N. Marable	7,500

Those Interested may obtain further information on these and other homes from any real estate broker. Real Estate Brokers may obtain listings from the FHA Local Office. 1608C Stubbs Avenue, Monroe, La. Phone 325-6849

OPEN FOR INSPECTION!
MAYWOOD DRIVE—OAK PARK ADDITION—MONROE
3 Bedrooms • 2 Baths • Separate Living Room • Dining Room • Family Room • Entrance Hall (Brick Floor • All electric Kitchen & Dinette • Wood burning Fireplace • Air Conditioned • Carpeted Living room, Dining room and Master Bedroom.

USREY LUMBER SUPPLY CO. INC.
FA 2-7704 JOHNNIE USREY FA 2-7853

WHY WAIT?
Do It Now
Beautify Your Home With A Pepper Fence

FREE ESTIMATE
NO MONEY DOWN
36 Mo.-to-Pay

- CHAIN LINK
- WOOD LINK
- PANEL WEAVE
- PANEL VENT

CALL 325-2252
PEPPER FENCE CO.
Charter Member of Chain Link Fence Manufacturing Institute
Service You Can Depend On
At Prices You Can Afford

CLASSIFIED DISPLAY CLASSIFIED DISPLAY CLASSIFIED DISPLAY CLASSIFIED DISPLAY CLASSIFIED DISPLAY CLASSIFIED DISPLAY CLASSIFIED DISPLAY CLASSIFIED DISPLAY

WHERE TO FIND IT?

Use This Convenient Guide To Merchandise and Services

FROM A TO Z

Air Conditioners
You Can Be Sure If It's WESTINGHOUSE!
The best for less! Cool one room or whole house. 5,000 to 23,000 BTU.
5,000 BTU Only ... $119.95
SAVE NOW!
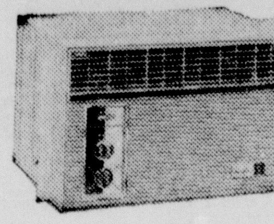
J. Adams Furniture
N.E. Louisiana's Leading Discounters Of Strictly Fine Furniture
2220 Louisville Across Street From Twin City Shopp. Center 325-8869

ALWAYS **B**EST FOR LESS
Lawn Furniture:
Lounge- Compare at $8.95 $5.88
Rocker- Compare at $6.95 $4.88
Chair Compare at $4.98 $2.99
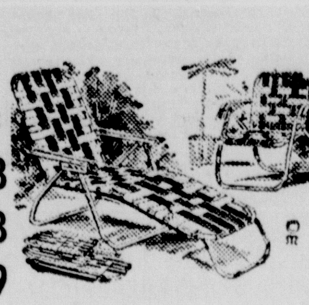
GIBSON'S
3000 Louisville Monroe 2404 Cypress, W.M.

CARPET
SALES AND INSTALLATION PLUS . . .
Armstrong's Vinyl Corlon Sheet Goods
Vinyl Asbestos Tile - Formica Tops
NO MONEY DOWN — 36 MONTHS TO PAY
J. E. DUPUY
FLOORING AND ACOUSTICAL CONTRACTOR
309 No. 18th St. (THRU SHELL OIL CO. YARD) FA 2-1923

SERVICE IS AN ART WITH US . . .
DOWNTOWN PARKING
FISHING FOR A PLACE TO PARK FISH NO MORE
WE OFFER:
- Protection From Sun and Rain
- Steps Away From Downtown
- Courteous Service

$6.63 MO.

MONROE CAR PARK
117 North 3rd Monroe Ph. 322-7452

ENTIRELY NEW

FRANK WILHITE JR. and VESTER DEAN
Wish To Announce To The Public And All Their Many Friends That They Are Now Open In Their New and Modern Garage At Cypress Street Texaco Ready to Serve You With All Your Automotive Truck Repairs and Wrecker Needs.
*Complete Financing Available On Any Amount
*No Job Too Large or Small
*No Cash Needed
OPEN 24 HOURS
FA 3-9833
FA 5-9179
CYPRESS STREET TEXACO
2001 Cypress, West Monroe

SEE ROYAL FEED
FOR PEERLESS Water Pumps
* Heavy Cast Iron with Bronze Impeller Superior in Design — Performance and Appearance
Economical Operation — Pumps Up To 800 Gallons Per Hour-Come In and Let Us Show You These Fine Pumps
Royal Feed & Seed Store
812 DeSiard St. Ph. 323-5114

When You See The Sign . . .
GOODWILL
THINK OF . . .
— PONTIAC —
SALES - GOOD SERVICE AND PARTS
Twin City PONTIAC Inc.
FA 5-4652
1909 LOUISVILLE - MONROE, Louisiana

EVERY **H**OME NEEDS A SNAPPIN' TURTLE
FOR DEPENDABILITY AND TROUBLE FREE OPERATION . . . You Can't Beat The Time Proven Snappin' Turtle.
"AMERICA'S FINEST POWER MOWER"
PRICES START AT $295

MARTIN'S ENGINE SERVICE
707 Trenton, W.M. 323-7567

LET PEEK **I**NSPECT YOUR CAR FOR TROUBLE-FREE DRIVING:
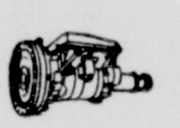
You'll be DOLLARS AHEAD and TROUBLE BEHIND after PEEK'S Make Sure Your Automatic Transmission Is In TIP TOP Operating condition. They're . . . "AUTOMATIC TRANSMISSION HEADQUARTERS"
Peek's Auto Service
1515 SOUTH GRAND FA 2-5458

JOE ALLEN APPLIANCES
SEE OUR 1965 STEREO AND TELEVISION LINE ARRIVING DAILY.
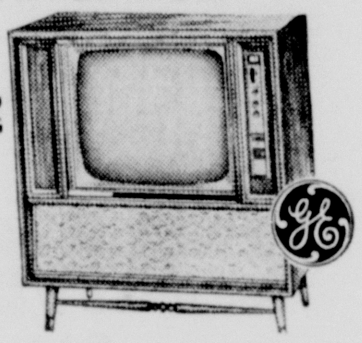
Joe Allen Appliances
105 Crosley, W.M. FA 5-0880; 311 Plum FA 3-1881

K & K APPLIANCES
HOME OF . . .
FEDDER'S Air Conditioning
7,000 To 24,000 BTU. One year free service. Free delivery . . . plus EASY Terms.
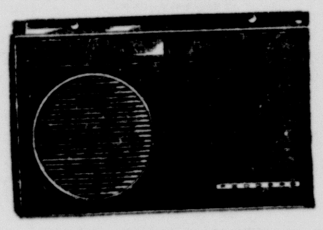
K & K Appliance Co.
HIGHLAND SHOPPING CENTER, WEST MONROE FA 2-1607

LANE-MAY
FOR THE FINEST IN . . .
AIR CONDITIONING
AIR CONDITION NOW . . .

For Summer Comfort
MATHES Central Air Conditioning 30,000 BTU. Added to present central heating. Cools up to 1500 Sq. Ft. INSTALLED. $575
Plus wiring and insulation. Other models slightly higher. Free estimates.
LANE-MAY
501 No. 18th St. Monroe, La. FA 5-4557

MANORVAC
Built-In Vacuum Cleaning System

Brings sparkling cleanness, freshness into your home. Just plug a light weight hose into a beautiful wall inlet and you clean while others visit or sleep. No fuss, muss or noise. Whisk germs, odor and dust out doors. Free estimates on new or existing homes Cheerfully furnished.
CALL OR WRITE
HARGUS INSULATION
414 WALNUT PHONE 325-1415 MONROE, LA.

"THIS WEEK ONLY"
NEWCOMER
TIRE - SHELL SERVICE
1,000 USED TIRES
TO BE SOLD UP
$2.95
YOU PICK 'EM At Prices You Can't Afford To Miss
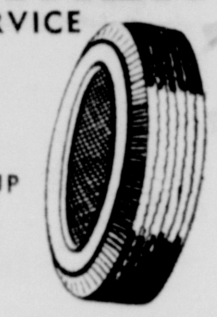
Newcomer-Tire Shell Service
3405 DeSiard, College Town. FA 3-0373

LET EDWARD'S **O**VERHAUL YOUR CAR
— OR —
INSTALL A RE-MANUFACTURED MOTOR AT SPECIAL PRICES
Transmission Overhaul Only $27.50 Plus Parts And Labor
Edwards & Sons Garage
2206 Louisville OPEN 24 HRS. PER DAY FA 2-4077

WE CARRY PIPE
Sizes Up To 36 Inches
PIPE And Construction Steel
NEW AND USED
BARGAIN PRICES ON NO. 1 PIPE!
This Week Special!
3 inch steel tubing 25¢ ft.
Free Delivery Within 100 Miles

SOL'S PIPE YARD
AIRPORT ROAD SELMAN FIELD Phone 325-5929

Free Estimates
QUALITY BUILT HOMES
Financing arranged.
We have beautiful homes in Town & Country Subd. and White Columns Subd. W.M.
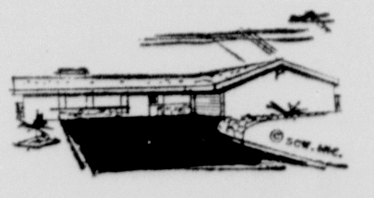
BROCKMAN BUILDERS
4315 STERLINGTON RD. FA 3-4436 FA 2-4805

MANAGEMENT APPRAISALS
REAL ESTATE
We buy any size farms and ranches.
Five hundred million dollars available for Delta Farm loans.
TRANS-DELTA REALTY & LAND CO.
HAROLD SELLERS—MGR.
OFF. 325-7184 103 LOUISVILLE BUSINESS CENTER RES. 323-1495

Unmatched For Economy & Convenience IS THIS . . .
SCOUT
6 Passenger Travellette Cab Model "1100"
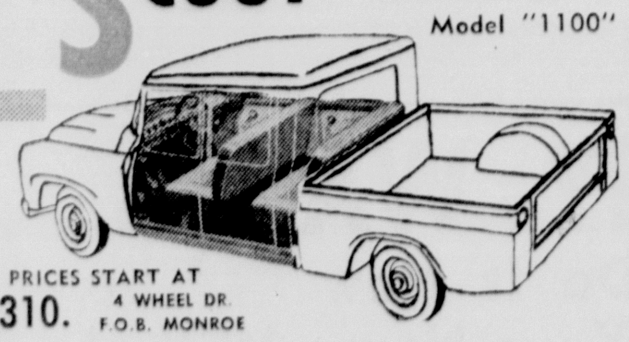
PRICES START AT $2310. 4 WHEEL DR. F.O.B. MONROE
Scott Truck & Tractor
Monroe-Rayville-Bastrop-Delhi-Winnsboro-Alexandria

TRANSMISSION KING
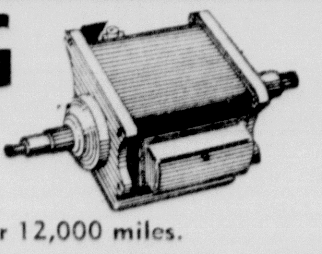
Transmissions Are Our ONLY Business! All Work Guaranteed 12 mos. or 12,000 miles.
SEE PETE ARDITO . . .
Twin City Transmission Service
205 North 5th St. Ph. 325-8632

UPHOLSTERING

Standard Chair $37
Standard Sofa $77
These low-low prices include everything! Fabric, labor, bindings, pick-up and delivery! Loose pillows, skirted bases, intricate detailing slightly more. All work fully guaranteed. Easy budget terms. Sit right at home and select your fabric . . . our Home Planning counselor will gladly come to you with samples and help you make your selections. Just phone . . . FA 3-2246
HEMENWAY'S
132 North 2nd St. FA 3-2246

VAN—TROW LEASING SERVICE
NOW AVAILABLE TO
Professional Men - Executives - Businessmen
Oldsmobiles and Cadillacs. A Leasing plan tailored to suit the individual. Let's discuss it - call . . .

OLDSMOBILE CADILLAC VAN-TROW
1204 LOUISVILLE OPEN TILL 8 P.M. FA 5-3806

ROARK SAYS
WHEN YOU BUY A PIANO . . .
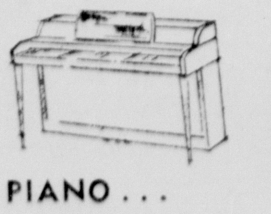
Don't Forget . . . If you don't buy from us you will be paying too much.
New Spinets . . . $399.00. Written guarantee!
LOADS of Sheet Music and Gospel Music . . . 10% Discounted to Churches and Music Teachers.
ROARK BROS.
703 JACKSON ST. FA 2-5700

GENERAL CONTRACTORS
XPERT BRIDGE WORK
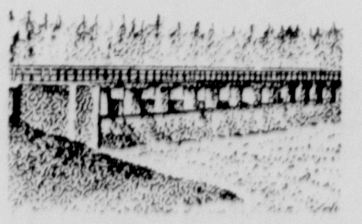
FOUNDATIONS
PILE DRIVING
BOAT DOCKS, DRAG LINE, BULL DOZER,
EXCAVATIONS,
CONCRETE WORK
Robbie A. Sims Construction Co.
MONROE 387-0949 FARMERVILLE 5801

YEARS . . . OF SERVICE WITH HOLLY AIR CONDITIONING AND HEATING
DIVISION LEAR SIEGLER, INC.
"You Can Rely On Holly And I"
CHEEKS ELECTRIC
FA 3-9124

THE QUALITY BUY!
ZENITH
COLOR WITH SPACE COMMAND

and remote control TV built right into set. Just press a button on control you hold in hand to operate TV from across the room. No wires, cords or batteries.
APPLIANCE CENTER
1020 N. 4th FA 3-4427

COMICS

Monroe Morning World

Entertainment for all the Family!

10¢ PER COPY

SUNDAY, AUGUST 9, 1964

PEANUTS

by Schulz

MARY WORTH

by Ernst and Saunders

beetle bailey

by mort Walker

Dan Flagg

by DON SHERWOOD

The Heart of JULIET JONES

by STAN drake

ARCHIE by Bob Montana

DENNIS THE MENACE by Hank Ketcham

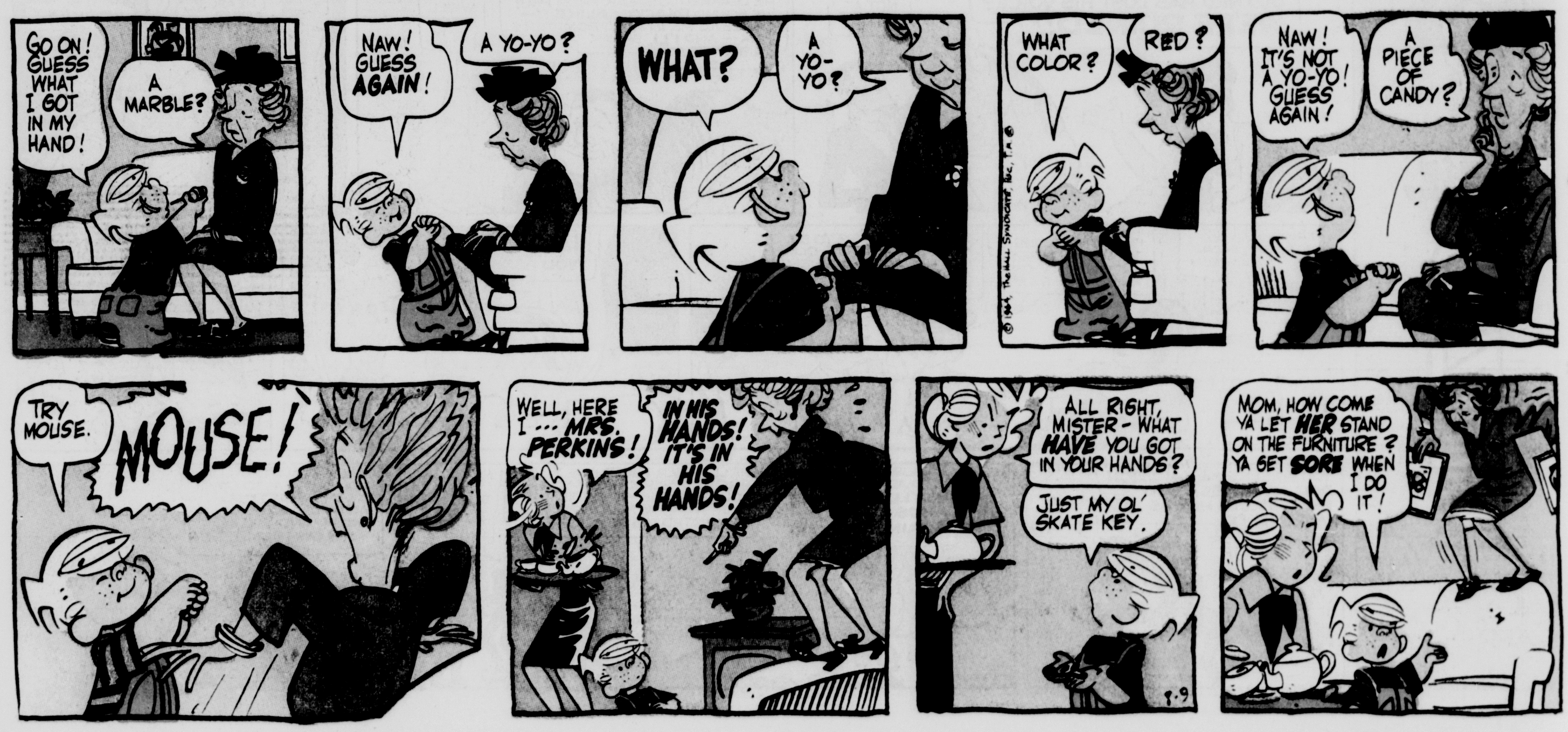

THE JACKSON TWINS by Dick Brooks

STEVE CANYON
By MILTON CANIFF
POTEET KEPT THE FAIR POLICE FROM ARRESTING SHAKY BLOPP—THE GATE CRASHER...
MISS POTEET, I FOLLOWED YOU TO THAT PARKING AREA 'CAUSE I WAS WORRIED... ABOUT YOU...
THEN WHEN THE POLICE GRABBED ME AN' YOU STOOD UP FOR ME — WELL, SIR, I COULDA BUSTED OUT CRYIN'...
YOU PROBABLY THINK I'M A BIG, DUMB HICK
—AND YOU'RE RIGHT!
I CAN'T WRITE— AN' I CAN'T DRAW...
BUT I'M SO STUCK ON YOU I CAN'T HIT THE FLOOR WITH MY HAT!
WELL, THERE I WENT AN' SAID IT! YOU CAN LAUGH ANY TIME!
WHY, SHAKY, I SEE NOTHING TO LAUGH AT...
I'M DOWNRIGHT FLATTERED THAT YOU LIKE ME...
I THINK YOU'RE NICE, TOO — AN' IF YOU'LL BEND OVER...
I'LL PROVE IT!
ANOTHER FAINTING... AT GATE ONE!
AND IT'S THE COOLEST DAY THIS WEEK!
MEANWHILE= IN ONE OF THE WORLD'S FAIR RESTAURANTS...
NOW, THAT WAS ODD! HE ASKED IF THE WAITER HAD SALT-RISING BREAD.
AND THE WAITER SAID "ATLANTIS BUILDING ENTRANCE AT EIGHT-THIRTY"
A STUDENT OF LISTENING CAN REALLY HAVE A WORKOUT AT THE FAIR!
© 1964, Publishers Newspaper Syndicate 8-9

Hanna-Barbera's
YOGI BEAR
C'MON, YOGI! WILL YOU WAKE UP?
...IF IT ISN'T THE RANGER... IT'S YOU...BOO...
YOU'VE BEEN HIBERNATING ALL WINTER! ARE YOU GOING TO HIBERNATE ALL SUMMER, TOO?
NAG! NAG! NAG!
...I'M GOING TO MY CAVE! MAYBE THIS BEAR... CAN HAVE PEACE AND QUIET THERE!
IS SLEEPING AN' EATING ALL YOU EVER THINK ABOUT, YOGI?
YOGI! WATCH OUT!... THAT TRUCK!
8-9
YEOWW!
SCREEEEE!
MY GOSH! I'M SORRY...I DIDN'T THINK I HIT YOU!
OOOOH! OOOOW! EEEEH! OH...THE PAIN...IT... IT'S TOO MUCH!
JUST HANG ON...I'LL CALL A DOCTOR....
IT'S TOO LATE FOR A DOCTOR...CALL MY LAWYER! OOOOH...
LAWYER? GOLLY, I WAS SORTA HOPING WE COULD SETTLE THIS OUT OF COURT!
McNaught Syndicate, Inc.
...WELL, NOW... MAYBE WE CAN WORK SOMETHING OUT!
HARLAND'S HONEY COMPANY
ZOOM
ZIP
ZING
©HANNA-BARBERA PROD., INC.

HELP FOR HOMEMAKERS

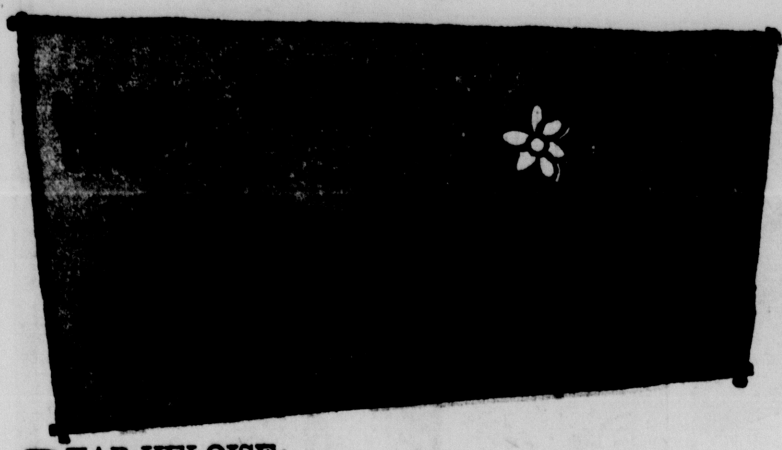

DEAR HELOISE:

Our home is literally full of water-filled vases of cuttings, fresh flowers and growing plants. We also have earth-filled pots of growing plants. It is my job to keep them watered. I have tried using coffee pots, have bought watering cans and used every other imaginable method of watering my flowers and plants.

Then I hit upon a wonderful idea a few months

back: When I defrost the refrigerator, I usually empty all the ice trays, so I took these ice cubes, plopped one into the water in each vase and just laid two ice cubes on top of the dirt in the earth-filled pots.

The ice cubes melt slowly, and by the time the water soaks down to the roots it is quite warm.

Now I even empty ice trays just so I can water my plants this way!

Flower lover

* * *

•You are the greatest! Try it, gals. You'll love it.

Heloise

BOTTLE WARMERS

DEAR HELOISE:

I am surprised at the number of new mothers who complain of ruined pans from warming bottles and baby food.

I have an excellent pan for this use . . . a metal coffee can! When lime deposits ruin it, I merely throw it away and start using a new one. Coffee cans are great for boiling eggs in, too.

Ann Powell

* * *

If one doesn't have a coffee can, any large metal can, such as the kind fruit juice comes in, would do.

Heloise

SOAP SHAKER

DEAR HELOISE:

I pour powdered kitchen detergent into a great big salt shaker and keep one in the kitchen sink and one in the bathroom. I find there is far less waste when I shake the powder through the salt-shaker top. Try it! But BE SURE to label it!

Ada Calgary

QUIET CLOCKS

DEAR HELOISE:

To deaden the sound of our ticking alarm clock, we place a washcloth under the dresser scarf and put the clock on top of this.

The washcloth doesn't show when the dresser scarf is placed over it, and the cloth deadens the noise!

Dorothy Kaczor

CLOTHESPIN FASHIONS

DEAR HELOISE:

I took a little girl's outgrown, size-1 dress and sewed up the bottom, stuck a clothes hanger inside and hung it on my clothesline. This makes a fine clothespin bag.

Even a T-shirt could be used, but the little dress is both cute and handy.

S. Anderson

* * *

You know what? We could watch the ads and buy these little dresses when they're on sale. Then, make these clothespin bags for gifts and church bazaars! That would be real tricky!

Heloise

HOUSEHOLD PETS

DEAR HELOISE:

If you have a dog or a cat that gets hair all over the furniture, dip a sponge in diluted vinegar (we use half-and-half with water), squeeze out the sponge and wipe the upholstery. This will pick up the hairs.

Naturally, if you have an expensive satin sofa you would not use this method, nor would you allow a dog to lie on it. But for those who have practical upholstery, this is the easy way to get rid of all the hairs.

Dog Owner

FOGGY MIRRORS

DEAR HELOISE:

My husband discovered that he could use his shaving cream on the bathroom mirror to prevent fogging! He smears some cream on the mirror and wipes it clean with a paper towel. It sure shines, too.

Betty Keenan

TOO MUCH VINEGAR?

DEAR HELOISE:

If your oil and vinegar dressing is a little too sour, put your hand under the cold-water faucet and then sprinkle some water over the lettuce salad. It will take out some of that too-sour taste.

This is better than adding more oil to get rid of the sourness, which eventually makes the lettuce too drippy and oily. Now retired after having been in the restaurant business for years, I pass along this tip.

Mae Hernandez

NEAT PILL BOX

DEAR HELOISE:

Don't throw away that old lipstick tube. Save it, put it in your freezer compartment, and let the last bit of lipstick become hard.

Then take a bobby pin and dig it out. Put the tube in a pan of boiling water. This will remove the residue of the lipstick.

Now . . . use this tube to carry your pills in! It's easy to find in your purse, and nobody knows that you're even carrying pills!

D.D.T.

* * *

Could also be used for saccharin! Lots of us don't want people to know that we are calorie crazy!

Guess Who?

SHOESTRING TIP

DEAR HELOISE:

When your shoestring breaks, instead of tying a knot in it, just put it on your sewing machine (lapping both ends over about one inch) and stitch a few times. This lasts for months and leaves no knot.

Mommy

DEFROSTING TRICK

DEAR HELOISE:

I realize I'm not the brightest bachelor in the world, but here's a trick I use: You know that tray under the freezing compartment in refrigerators? Well, I have found that when I defrost the refrigerator, if I take a newspaper and insert it in the tray, allowing it to touch the sides of the refrigerator, the melting ice will fall on the newspaper and drop into the tray.

Furthermore, the newspaper absorbs lots of the moisture and can be easily removed from the tray. This is far better than spilling water all over the kitchen floor while trying to empty the tray.

Earl S.

* * *

You are right as gold! Thanks, Earl.

Heloise

This feature is written for you . . . the housewife and homemaker. If you have a hint, problem or suggestion you'd like to share . . . write to Heloise today in care of this newspaper.

© King Features Syndicate, Inc., 1964. World rights reserved. 8-9

BARNEY GOOGLE and SNUFFY SMITH by FRED LASSWELL

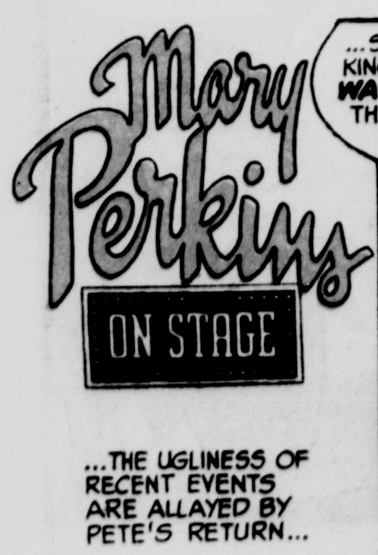

NANCY

by Ernie Bushmiller

Hi and Lois

by MORT WALKER and DIK BROWNE

DONALD DUCK

by WALT DISNEY

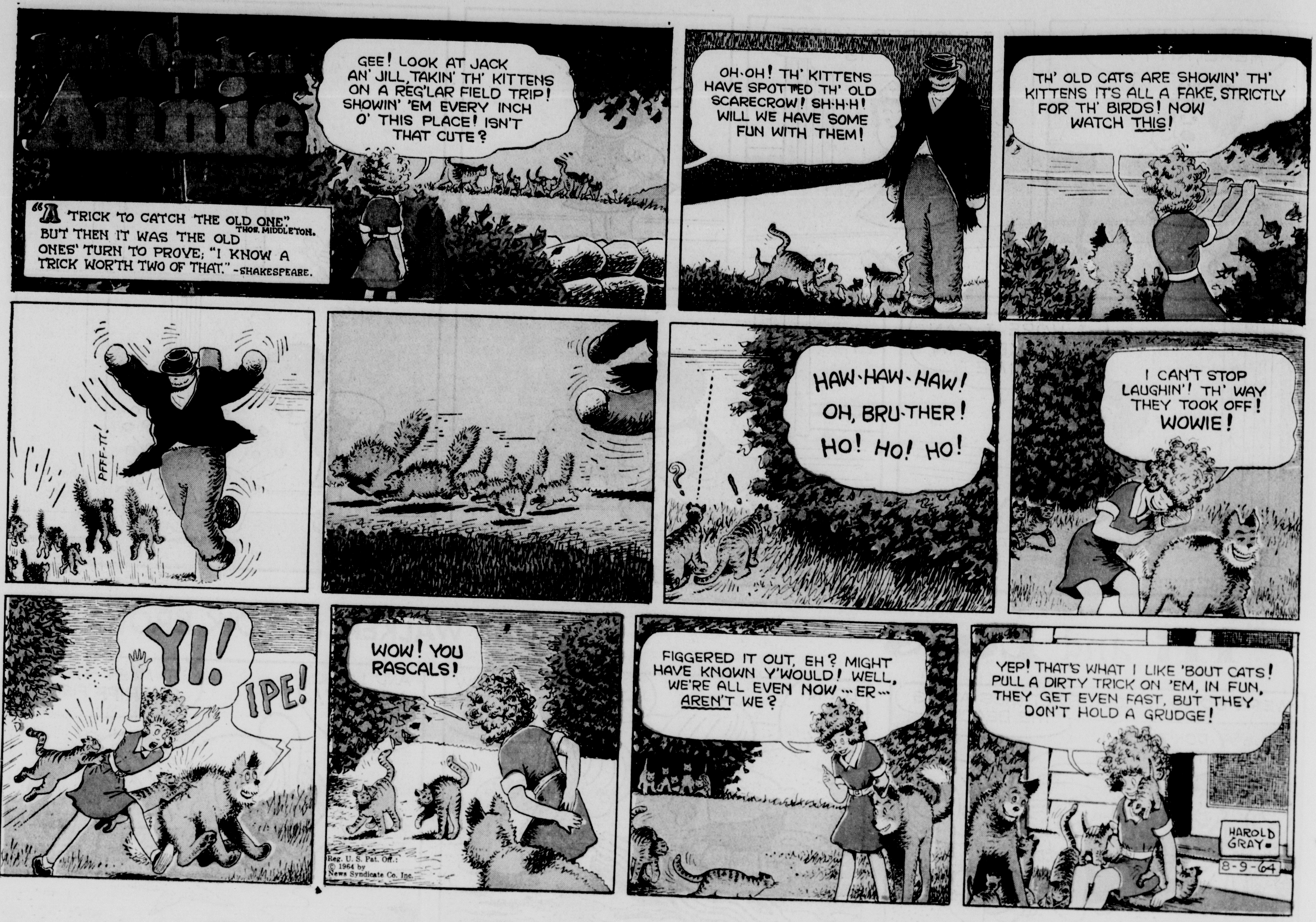
Little Orphan Annie
"A TRICK TO CATCH 'THE OLD ONE'" THOS. MIDDLETON. BUT THEN IT WAS THE OLD ONES' TURN TO PROVE; "I KNOW A TRICK WORTH TWO OF THAT." -SHAKESPEARE.
GEE! LOOK AT JACK AN' JILL, TAKIN' TH' KITTENS ON A REG'LAR FIELD TRIP! SHOWIN' 'EM EVERY INCH O' THIS PLACE! ISN'T THAT CUTE?
OH-OH! TH' KITTENS HAVE SPOTTED TH' OLD SCARECROW! SH-H-H! WILL WE HAVE SOME FUN WITH THEM!
TH' OLD CATS ARE SHOWIN' TH' KITTENS IT'S ALL A FAKE, STRICTLY FOR TH' BIRDS! NOW WATCH THIS!
PFFF-TT!
HAW-HAW-HAW! OH, BRU-THER! HO! HO! HO!
I CAN'T STOP LAUGHIN'! TH' WAY THEY TOOK OFF! WOWIE!
YI!
IPE!
WOW! YOU RASCALS!
Reg. U. S. Pat. Off.: © 1964 by News Syndicate Co. Inc.
FIGGERED IT OUT, EH? MIGHT HAVE KNOWN Y'WOULD! WELL, WE'RE ALL EVEN NOW ... ER ... AREN'T WE?
YEP! THAT'S WHAT I LIKE 'BOUT CATS! PULL A DIRTY TRICK ON 'EM, IN FUN, THEY GET EVEN FAST, BUT THEY DON'T HOLD A GRUDGE!
HAROLD GRAY
8-9-64

THEY'LL DO IT EVERY TIME® By JIMMY HATLO
HATLO'S HISTORY
THE MAIL TRAINS PUT THE PONY EXPRESS OUT OF BUSINESS, AND THE PONY BOYS TRY A LITTLE STRATEGY....
YOU-UNS AIN'T IRON-HOSSIN' US-UNS OUTA OUR JOBS WITHOUT A FIGHT!!
WE DREW UP THE RULES AT OUR PONY EXPRESS WELFARE MEETIN' LAST NIGHT!!
WHAT'S HE DOING IN THE MAIL CAR?
THEY SAY EVEN IF WE HANDLE ALL THE MAIL, A HORSE AND RIDER HAS TO GO ALONG, TOO...
AND WE'S GETS PAID BY THE MILE, TOO!!
NO RIDE NO MAIL
MAIL
PONY EXPRESS
NO RIDE NO MAIL
JIMMY HATLO
8-9
WE'LL BE LATE FOR THE FIRST ACT!!
WELL, I HAVE TO DO MY NAILS, DON'T I?
SO THE NAILS ARE DONE... NOW WHAT?
Thanx to DOROTHY METZ, 3025 S. MONROE, FT. WAYNE, IND.
HUH?
HAD TO LET MY NAILS DRY BEFORE I PUT ON MY LONG GLOVES!
OH, BOY... A NICE QUIET WEEK AWAY FROM ALL THE NOISE AND BUSTLE...
J'BRING THE STEREO? I BROUGHT MY GUT BUCKET!
I GOT 50 RECORDS... AND SLAM BROUGHT HIS DRUMS... LET'S JAM!!
POW
Thanx to HARVEY CRUMHORN, 214 STERLING PL., BKLYN. 38, N.Y.
© King Features Syndicate, Inc., 1964. World rights reserved.